The Washington Post is the only Washington newspaper publishing the reports of The Associated Press every morning. For home delivery call National 4205.

The Washington Post.

Weather — Partly cloudy today and tomorrow; not much change in temperature.
Temperature — Highest, 75; lowest, 63.
Details on page 12.

NO. 19,783. ENTERED AS SECOND-CLASS MATTER POSTOFFICE, WASHINGTON, D. C. WASHINGTON: FRIDAY, AUGUST 15, 1930. ★ COPYRIGHT, 1930, BY THE WASHINGTON POST CO. THREE CENTS.

DISTRICT DRY AGENTS ASSAILED IN REPORT ON CRIME CONDITIONS

Police Are Guiltless of Unfair Tactics, Trade Board Group Holds.

FINDINGS BASED ON EXHAUSTIVE SURVEY

Federal Men Are Bitterly Asailed for Aleged Use of Informers.

VANISHING OF SEIZED LIQUOR BROUGHT OUT

Few Confessions Involuntary, Conclusion, in Favor of Capital Department.

Picture on Page 2.

The Metropolitan Police Department is virtually exonerated of any stigma of employing the third-degree method in obtaining confessions from prisoners in a report prepared by a Board of Trade subcommittee for the National Crime Commission, but Federal agents are denounced for employing "lawless practices of law enforcement."

A subcommittee of the public order committee of the Board of Trade, headed by John Lewis Smith, late yesterday made public the results of its exhaustive survey of the records of the Police Department, grand juries, the United States Attorney's office, and criminal courts of the District.

"Investigations indicate that there are no lawless practices peculiarly prevalent to this locality, the Metropolitan Police Force being particularly free from such practices," the report states. "Our police force, as a whole, is composed of men of excellent character, diligent in the performance of their duty, with a fine sense of their responsibility both to the Government and to the individual citizens.

Paid Informers Frowned On.

"There have been certain lawless practices of law enforcement officers in the District, but these have been by the Federal enforcement agents and not by the Police Department."

The Board of Trade group was especially vehement in its denunciation of the use of stool pigeons, or paid informers, by Federal agents and their habit of entering a place and making a seizure without a warrant. The report said:

"Since the enactment of the eighteenth amendment, certain lawless conduct of law enforcement officers of the Federal Government has prevailed in this District. One of the most dangerous practices was the employment by the Federal prohibition agents of disreputable persons as stool pigeons and informers for the making of cases.

Disappearance of Rum.

"The condition became so notorious that several of the informers were indicted for perjury, and in other instances cases were called for trial and the informers were found to be in jail, having been convicted of other crimes. The condition became so acute that the United States attorney's office was forced to refuse to prosecute any cases based upon evidence of these stool pigeons or informers.

"In other cases the courts were compelled to suppress the evidence because of the unlawful entry and seizure by Federal agents. In some of these cases, when the evidence, which consisted of liquor, was ordered returned by the Government to the defendant, it was found that prohibition officers were unable to produce it, it having disappeared while in the possession of the Prohibition Department. Some of these practices have been discontinued because of the position which the United States attorney was forced to take."

Taking up the third degree method for forcing confessions from prisoners, the subcommittee asserts: "While in a few isolated cases the courts have held that the confessions were involuntary, in probably from 90 to 95 per cent of the confessions passed upon it was held they were in fact freely and voluntarily made."

Three Cases Cited.

The report cites three "leading cases" in which the appellate court has questioned the voluntariness of confessions. In the West case a confession was thrown out because it was proved that a policeman addressed the prisoner thus: "You have been telling me a pack of lies; now you had better tell the truth."

The confession of a Chinaman, Wan, in connection with the murder of three persons in the Chinese Mission House was not accepted by the Supreme Court, it is recalled, because police kept the prisoner, who had a stomach ailment, under guard in a hotel room and then questioned him all one night at the scene of the murders.

In the Perrygo case a confession was discredited because the police

Continued on Page 2, Column 6.

Calvin Coolidge

Says: The old frontiers and back country of our Nation have vanished. We do not have any longer a strictly rural population. It is difficult to find any region that lives unto itself. Wherever we go we find similar brands of ready-made clothing and shoes worn by both men and women, and standard house furnishings. But the change of even greater importance is the similarity of information and opinions.

One great factor in this improved condition of the people is good roads. They are a by-product of the automobile. When the motor car brought the increased power to travel, people began to insist on adequate highways that were adapted to their needs. Now all kinds of cars with people from all sections are circulating all over the country. Another important influence is the radio. A third is the motion picture.

These influences have supplemented the schoolhouse in banishing ignorance. They have stimulated and unified the thought of the people, broken down sectional prejudices, and welded us all into one Nation. They are outstanding examples of how commercial activity ministers to the spiritual welfare of the people. Diligence in business has carried us to a higher mental and moral plane.

(Copyright, 1930.)

JUSTICE DRY AGENTS IN DEBUT AS RAIDERS

Five Arrested in First Foray and Ten Others Sought on Warrants.

CONSPIRACY IS CHARGED

Swooping down on a house on S street northwest near Seventeenth street yesterday prohibition agents and deputy United States marshals arrested six persons and charged them with conspiracy to violate the prohibition law. Late last night they still were seeking ten other persons named in the warrants.

The raid, which was engineered by Warren A. Heddens, special agent, Bureau of Prohibition of the Department of Justice, is said to be the biggest yet launched in the District and marks the first such foray made since the prohibition enforcement unit was transferred from the Treasury Department to the Department of Justice.

Five of the persons apprehended yesterday were arraigned before United States Commissioner Needham C. Turnage and ordered held under bonds of $5,000 each. The sixth person was held under bond of $2,500.

Several of those named in the warrant which was signed and sworn to by Agent Heddens are women, and several others are said to be involved in other liquor conspiracy cases during the past year.

The warrant charges conspiracy to manufacture, transport, sell and possess liquor in violation of the national prohibition act.

Those arraigned yesterday and held under $5,000 bonds are: Carl Smith, Marion Smith, Annie B. Calhoun, alias Anna Belle Behrens; L. F. Behrens and Milton J. Lerner. Reggy Mann, the other man apprehended, was held under $2,500 bond.

United States Commissioner Turnage, Assistant United States Attorney Harold W. Orcutt, and Agent Heddens refused to divulge the names of the other defendants pending their apprehension or surrender. Most of the group, still at liberty, it was understood, will surrender.

Traffic in alcohol is alleged to be basis of the charge.

In addition to Heddens, other agents participating in the raid were: Hitt and Murphy. Deputy United States Marshals Ceremeli, Hutchinson, Bolger, Denham and Massey also took part.

FLIERS NEARING 600 HOURS' MARK ALOFT

St. Louis Aviators Now in Air Day and Half More Than Old Record.

NO SIGN OF WEAKENING

St. Louis, Mo., Aug. 14 (A.P.).—The endurance monoplane, Greater St. Louis, piloted by Dale ("Red") Jackson and Forest O'Brine, had been in the air 589 hours at 8:11 p. m. (Central standard time) tonight, slightly more than 35 hours longer than the previous record. Ground observers still were unable to detect any weakening in the plane's motor.

Plane and pilots have made their home in the sky continuously for more than 24 days. They have put the previous record, that of the Hunter brothers, a day and a half behind them.

The champion sky-riding aviators gave no intimation that they would recede from their expressed determination to remain in the air for 1,000 hours, and the faithful motor of the ship showed no weakness.

Jackson and O'Brine already have put in more than 1,000 hours of endurance flying, 420 hours when they established a world's record in July, 1929, and nearly 800 hours this year to regain the championship. They remain cheerful and are confident of hanging up a record that will discourage all opposition from trying to wrest it from them again.

The fliers spent much of today going through fan mail and messages of congratulation which continued to arrive. They took enough time, however, to wire their congratulations to Capt. Frank Hawks, who yesterday set a new West-East transcontinental flight record.

One letter, addressed to Mrs. O'Brine, said: "I am sending my felicitations to the one I consider the real heroine of the flight. Any woman who cooks that many consecutive meals is deserving of no less than a citation." Mrs. O'Brine has been helping prepare meals for the fliers.

The airmen received an invitation today to demonstrate their method of refueling at an air show sponsored by the Knight Light Airplane Club, at Montreal, Quebec, next month. It was turned over to William Pickens, the fliers' manager.

Healy Income Tax Scanned As Jury Exonerates Ewald

Tammany Leader, Cleared of Corruption, May Lose Place.

New York, Aug. 14 (N.Y.W.N.S.).—A New York grand jury today declined to indict George F. Ewald, resigned magistrate; his wife, Bertha; Martin J. Healy, Tammany district leader and suspended deputy commissioner of plants and structures, or Thomas T. Tommaney, chief clerk in the office of Sheriff Farley, on charges that they corruptly bargained for the appointment of Ewald to a magistracy in April of 1927.

Following this by some two hours, United States Attorney Tuttle, in whose office the charges originated,

Continued on Page 2, Column 4.

GEORGE F. EWALD.

R-100 MAKING 70-MILE SPEED ON TRIP HOME

Passengers Amazed by Rigidity of Airship in Flight.

DIRIGIBLE MAY MAKE NEW OCEAN RECORD

Dinner eSrved High Over Tossing Bilows of the Atlantic.

ENGLAND GIVING OUT MESSAGES OF CRAFT

Fast Gait Maintained, With One of Motors Still Out of Order.

On Board the Airship R-100, Aug. 14 (A.P.).—The British dirigible R-100 tonight was sailing over the tossing Atlantic, homeward bound and giving every promise that she should make a record eastward crossing.

So fast was the speed that those aboard believed it was possible for the largest airship in the world to reach her home port, Cardington, England, by midnight tomorrow, British summer time (6 p. m., Eastern standard time).

It was felt that the dirigible, which left its mooring mast at Montreal at 8.26 p. m., E. S. T. yesterday, should reach Cardington by 3.25 a. m. E. S. T. Saturday, at least, even if held up by winds.

Amazed at Steadiness.

Those aboard are enjoying the flight greatly. When the breakfast of ham and eggs with coffee was served this morning, quite in hotel fashion, hardly a movement of the ship could be felt. The passengers expressed amazement at the steadiness of the airliner as it penetrated huge ranges of clouds.

As darkness fell tonight the electric lights were switched on and a bell summoned the hungry passengers to dinner. Plates of hot soup awaited them in the dining room and they fell to without urging. The printed menu cards, the glittering silverware and spotless linen made the scene remind one of Piccadelly or Fifth avenue rather than midatlantic.

The experiment of obtaining water from the clouds proved a great success today.

Gait of 70 Miles.

The airship passed over the Straits of Belle Isle at midday, maintaining a steady average speed of 70 miles an hour.

In the first 8 hours the ship covered a distance which took 24 hours to traverse on the westward voyage.

The panorama of the Gulf of St. Lawrence's north shore was seen from

Continued on Page 3, Column 1.

CAMPBELL QUIZ BY GRAND JURY MAY END TODAY

Indictment Will Facilitate Bringing Baker Murder Suspect to aCpital.

WITNESSES HEARD SHOTS FIRED HERE

Evidence Held Directed Against Arlington Real Estate Dealer.

GUN EXPERT LIKELY TO TESTIFY TODAY

Prisoner Awaits Fate in Jail at Alexandria; Alibi Is Strengthened, Claim.

The District grand jury yesterday began consideration of the Mary Baker murder case and expects to conclude its findings today.

All evidence in the case, it is said by the United States attorney's office, is directed against Herbert M. Campbell, Arlington County real estate man, who is being held in the county jail charged with first degree murder of the former Navy Department worker in the District.

Decision of the United State's Attorney's office to place the matter before the grand jury came as a surprise yesterday. It was instigated, it was said, after it was learned that Campbell probably would be released because of new alibi witnesses.

Grand Jury Report Near.

United States Attorney Leo A. Rover announced in connection with the presentation of the case to the grand jury that in event an indictment is returned a copy of it will be forwarded to Alexandria, where Campbell will appear before the United States commissioner at an early date to learn whether he will be returned to the District to face the charge. The Government believes will strengthen its case in its efforts to bring Campbell into the jurisdiction of the local courts.

The grand jury is expected to complete its findings today, and it is believed that any report it has to make will be immediately presented to the court.

It was understood that the United States attorney's office is banking its case on reports that immediately after several persons saw Mary Baker being beaten up near the Tidal Basin, several pistol shots were heard.

The following day the girl's body was found crammed in a culvert near Arlington National Cemetery. She had been assaulted, and slain with a pistol.

Col. Goddard on Way.

While neither Mr. Rover nor William H. Collins, assistant United States attorney in charge of the case,

Continued on Page 3, Column 5.

DROUGHT RELIEF PLAN DRAFTED BY HOOVER AND 13 STATE CHIEFS

Text of Statement Made By President on Drought

The text of the President's statement on drought relief follows:

We have canvassed the information secured by State and national surveys as to drought conditions. While the extent of the damage can not yet be determined, it is certain that there are at least 250 counties most acutely affected where some degree of relief must be provided. It was the view of the conference that the burden of effective organization to meet the situation over the winter in the acutely affected counties rests primarily upon the counties and the States themselves, supplemented by such cooperation and assistance as may be found necessary on the part of the Federal Government.

The objective of such relief is:

(a) To assist families over the winter who are deprived of means of support through failure of their crops.

(b) To prevent unnecessary sacrifice of live stock.

(c) Protection to public health.

This is to be accomplished by:

(a) Placing of loans privately or where necessary with assistance of State or national agencies.

(b) Red Cross assistance.

(c) Employment.

(d) Reduced railway rates for food, feed and live stock to the distressed districts.

This relief can be achieved justly and effectively only upon, first, a determination of the counties where such assistance is required, and, second, upon an accurate determination of the needs of each family. In order that such determinations may be made and assistance supplied as each case may require, the following organization is agreed upon:

1. That each governor who considers that a situation requiring an emergency relief exists within his State shall create a drought relief committee under the chairmanship of a leading citizen, and embracing in its membership a State agricultural official, a leading banker, a Red Cross representative, a railway representative and such farmers and others as the situation may require. This committee is to take general charge of relief measures within the State.

Continued on Page 2, Column 3.

Organization to Be Made Up of U. S., State and County Groups.

TRIO OF IMMEDIATE AIMS ARE OUTLINED

Prevention of Live Stock Los and Financila Aid Are Points.

HEALTH PROTECTION IS ALSO CONSIDERED

Four Principal Methods of Caring for Stricken Are Decided Upon.

Picture on Page 2.

(Associated Press.)

The groundwork for a far-reaching drought relief organization made up of Federal, State and county committees was agreed upon at the White House governors' conference yesterday with its immediate aim the prevention of live stock losses, assistance to needy farm families, and protection of the public health.

The conference was attended by governors of ten States and representatives of tthree other Commonwealths, and lasted more than three hours.

At its conclusion President Hoover declared in a statement that while the extent of the damage could not yet be determined it was certain at least 250 counties in the drought areas were "most acutely affected" and required some degree of aid.

Burden Rests on States.

It was the view of the conference, the President said, "that the burden of effective organization to meet the situation over the winter in the acutely affected counties rests primarily upon the counties and the States themselves, supplemented by such cooperation and assistance as may be found necessary on the part of the Federal Government.

"Four principal methods of relief were agreed upon, namely, placing loans privately or where necessary with the assistance of State or national agencies; Red Cross assistance; employment, and reduced railway rates for food, feed and live stock.

"This relief," the President asserted, "can be achieved justly and effectively only upon, first, a determination of the counties where such assistance is required, and second, upon an accurate determination of the needs of each family."

Will Work Through Committee.

To determine such needs, the conference agreed that each governor, if he deemed it necessary, should set up a drought relief committee headed by a leading citizen and including a State agricultural official, a leading banker, Red Cross and railway representatives, and such farmers and others as the situation warrants.

The State committees would organize groups in each county where organized relief is found necessary with a personnel similar to that of the State bodies.

The President will create a national committee composed of representatives of the Agriculture Department, Federal Farm Board, Federal Farm Loan Board, Red Cross, American Railway Association, and the Public Health Service. The duty of this committee will be to coordinate national, State and county relief work.

Red Cross Gives $5,000,000.

The Red Cross, the President's statement said, had made a preliminary allocation of $5,000,000 "pending determination of the aggregate need." This relief organization will organize its own committees in each drought county, the head of which will serve also on the county drought committee.

The duty of the county committees will be to receive individual applica-

MANN REPUBLICANS MAY ASSIST HEFLIN

Alabama Alliance Largest, Is Belief Here; Would Put New Party on Feet.

STREET HOLDS ALOOF

By CARLISLE BARGERON.

The possibility that the Southern Republican movement, headed by Col. Horace Mann, Southern Hoovercrat general in the 1928 campaign, may link up with Senator Heflin in Alabama is seen in political circles here.

Col. Mann could not be found yesterday to comment upon a report to this effect and it is presumed he was en route to Atlanta, where today his followers intend to incorporate a permanent organization.

There are many factors to give weight to the belief that they will tie up with Mr. Heflin. The Mann movement is purely and simply an effort to pick up the remnants of the Ku Klux Klan and mold it into a national political force. The klan was a political force in many Southern States in its heyday, but as one politician after another met the exigency by joining the order, it was gradually taken out of local Southern politics. For example, with all the politicians belonging to it one could hardly use it as his vehicle against an opponent who also belonged.

In the past two years there have been several efforts to revive it as a national political force. Hiram W. Evans, the imperial wizard, about a year ago, in an address out in a nearby Maryland county, spoke vaguely of a new political party in the South. At the time his statement was looked upon as a case of the wish being father to the thought.

But Col. Mann gave life to the idea when he took over the Republican presidential campaign in the South. He revived the klan, had a definite hook-up with it and in general instilled new life into it.

His followers and the colonel himself foresaw a permanent movement whose influence was not to be confined to the States, but was to be a power in national politics. The untiring efforts of Postmaster General Brown, however, set it back and it is just now beginning to rear its head again.

The Mann followers, of course, call themselves Southern Republicans and

Continued on Page 2, Column 2.

FATE OF 47 MINERS HIDDEN BY CAVE-IN

Bodies of Two Recovered After Explosion Near Vancouver.

OTHERS MAY SUFFOCATE

Princeton, B. C., Aug. 14 (A.P.).—The fate of 47 of the 49 men trapped in the Blackburn coal mine at Coalmont, near here, by an unexplained explosion last night which wrecked a portion of the mine tunnel and killed at least two of the miners, still was undetermined late today.

While fellow workers dug frantically to reach the buried men, relatives waited about the mine entrance in silence, hopeful of good news. The bodies of Clifford A. Smith, 40, and Albert Cole, 19, were recovered soon after the blast.

Mine officials and employes expressed fear tons of dirt had shut off air from the entombed men and that, if still alive, they would suffocate before they are reached.

Investigators were no nearer a solution of the blast cause than they were immediately after it occurred.

Workmen from this and other frontier villages, almost 300 miles from Vancouver, were laboring in shifts to remove the caved-in debris. A cave-in about 300 feet from the mouth of the tunnel blocked the passage.

Some miners attributed the explosion to marsh gas.

932 Dogs Killed In Month of July

State Game Wardens in Virginia Report on Activity.

Richmond, Va., Aug. 14 (A.P.).—July was a pretty disastrous month for dogs in Virginia. State game wardens reported having killed 932, an average of a little better than 30 a day.

Heaviest casualties were suffered by the dogs in Norfolk, where Warden Oliver Curling got rid of them at the rate of nearly six a day for a total of 174. W. N. Wharton scored the next highest with 110 in Richmond.

By traveling 141,641 miles over the State during July, the wardens discovered game law violators of whom 427 were convicted, paying $2,800 in fines and $1,831.62 in costs. The wardens also inspected 16,784 licenses.

Police to Investigate Radio Activities of 'Psychologist' Here

Maj. Pratt Orders Fraud Squad to Check Up on Programs of Prof. Gayle Norman, Who Answers Questions Sent to Station at Rate of $1 Per Query.

An investigation into the radio activities of Gayle Norman, who is introduced over Station WOL as a "psychologist and mentalist," was begun yesterday by the Police Department.

Maj. Henry G. Pratt, superintendent of police, ordered the fraud squad of the Detective Bureau to check up on the broadcasts of Prof. Norman, who tells the radio audience that he will give "psychological answers" to questions at $1 a question.

Prof. Norman has been heard over WOL for the past several weeks. The professor does not claim occult powers. He specifically states during each broadcast that he is not a fortune teller. But he will endeavor to answer questions sent in, provided, of course, they are accompanied by $1 each.

"Remember, ladies and gentlemen," Prof. Norman said during his morning talk, "I am not a fortune teller or a clairvoyant or a palmist or a mind reader, but a psychologist and my answers are based on psychological reactions. If you have a question of importance on your mind and will write me a letter in care of Radio Station WOL, in Washington, stating your question and inclosing $1, I will have my secretary mail you my newest booklet and your question will be answered over the radio."

Since he has been broadcasting here the professor has given "psychological answers" to hundreds of questions. Some days he delivers only one broadcast in the morning, but at other times he is on the air twice a day giving "psychological answers" to twenty or more questions at a time, depending on the volume of the incoming dollar bills.

"A situation of this sort bears looking into," said Maj. Pratt yesterday. "We will make an investigation and take up the matter with the United States attorney or with the Federal Radio Commission if necessary."

Headquarters Detectives Clarence Talley and Ben Johnson were assigned to the inquiry. The police chief turned over to them stenographic transcripts of some of the professor's more recent broadcasts.

K Here are some of the questions and "psychological answers" in Wednesday's broadcast, according to the report in possession of the Police Department:

"Here's one by R. M.," said the professor. "You ask which way the party is traveling."

"The party is traveling seemingly southwest."

"John A. wants to know if he will get the car he wants by the time his vacation is started. My answer is, the party will get the particular kind of car he wants and will purchase this

Continued on Page 3, Column 2.

Burnet Slated to Succeed Lucas in Commissionership

Underwood & Underwood.
DAVID BURNET

Hoover Is Anxious to Fill Internal Revenue Post Soon.

(Associated Press.)

David Burnet, deputy internal revenue commissioner, is the leading candidate for the post of commissioner of internal revenue and his early appointment by President Hoover is predicted.

The commissionership becomes vacant when Robert H. Lucas, of Kentucky, retires to assume his new post as executive director of the Republican national committee. Mr. Lucas is preparing to take over his new duties immediately.

Mr. Hoover is anxious to select a successor for this important office at

Continued on Page 3, Column 1.

NEWS of SUBURBAN Washington and the Surrounding States

Appears on Pages 2, 4 and 5 Today

tions for relief and recommend the method of treatment.

The State committees, cooperating with those in the counties, will determine the extent of need beyond county resources, and, if unable to meet the situation themselves, will seek aid from national agencies.

In conjunction with the Federal Farm Loan Board, the Intermediate Credit System and other Federal agencies, the State committees will find means of providing credit beyond local or State resources to farmers for purchase of seed, feed, support of families, or movement of live stock out of the drought sections.

Move to Aid Employment.

To increase employment, it was agreed that the Department of Agriculture investigate the possibilities of advancing State road allotments to drought areas. This proposal was advanced by Gov. Cooper of Ohio and others.

Under the program the Agriculture Department also will publish information regarding sources of food supply and localities to which live stock may be shipped for watering and feeding.

It was proposed that such States as Iowa, Nebraska, Kansas and others, where a surplus of feed exists, create separate committees to cooperate with like organizations in States having surplus livestock in the moving of such stock.

President Hoover pointed out that the railroads "already have generously reduced rates by 50 per cent on food and feed inward to the drought counties and live stock movement outward, to dealers and persons who are entitled to relief and so designated by the county agents or the committees created above."

Guests at White House.

"By the inclusion of the county agents in the county committees and a railway representative upon the State committees," he added, "this service will be coordinated to the national agencies."

Although the conference formally ended yesterday, the State representatives were guests last night of President and Mrs. Hoover at a White House dinner, after which the informal discussion of the proposed relief set-up continued.

Further conferences will be held by the President today with representatives of farm organizations. Before leaving for a week-end trip to his mountain lodge in Virginia he will confer with Samuel H. Thompson, of the American Farm Bureau Federation; Louis J. Taber, of the National Grange, and C. O. Talbott, of the National Farmers' Union.

Those at Conference.

Those present at yesterday's conferences were the President, Secretary Hyde, Govs. Caulfield, Missouri; Emmerson, Illinois; Leslie, Indiana; Cooper, Ohio; Conley, West Virginia; Pollard, Virginia; Erickson, Montana; Weaver, Nebraska; Hammill, Iowa, and Reed, Kansas; Harvey T. Harrison, proxy for Gov. Parnell, Arkansas; Senator Robsion, proxy for Gov. Sampson, Kentucky, and State Agriculture Commissioner Fitts, proxy for Gov. Horton, Tennessee; Chairman Legge, Federal Farm Board; James C. Stone, vice chairman, and Charles S. Wilson, member of the same board; Paul Bestor, Federal Farm Loan Board, and John Barton Payne, chairman of the American Red Cross.

Rain Greets Conference.

Rain, which had been hoped and even prayed for in some communities for weeks greeted the first large gathering of governors in Washington in years.

Weather Bureau reports that the clouds also were loosing their precious drops in some of the drought regions comforted the State officials as they trooped into the executive offices of the White House and took seats in the historic Cabinet room.

Each governor laid his case befcre the President, as had been requested. Then Secretary Hyde dumped on the huge table a stack of reports from more than 200 county agents of his department showing the extent of crop damage.

After considerable discussion, Mr. Hoover, at home in his principal role of relief organizer, proposed the machinery to carry out the drought attack and it was accepted unanimously.

Reed Talks on Grain.

Chairman Legge, whose program of acreage reduction to help the wheat situation has been in controversy, rubbed elbows with Gov. Reed of Kansas, who only a few days ago took sharp issue with the Farm Board head on this point.

In a talk with newspapermen after the conference, Gov. Reed said he favored authority being given the Farmers National Grain Corporation to "bring feed from where it is and sell it where it isn't."

He also proposed distribution of surplus Government funds in the large banking centers to banks in the drought areas to make more money available for loans to farmers on "good security."

He conceded this security would be "pretty thin," but added, "this is an emergency."

Mr. Legge arrived at the White House an hour late, puffing and blowing. Rain interrupted his flight here by airplane from the West, and he was forced to take the train yesterday from Dayton, Ohio, to Harrisburg, Pa., before obtaining another plane to bring him to the Capital.

Pasturage Grant Benefits Farmers

36,000 Acres in Virginia Are Made Available for Drought Relief.

Special to The Washington Post.

Fredericksburg, Va., Aug. 14.—Thirty-six thousand acres of land today were made available for free pasturage to farmers in eight counties contiguous to Fredericksburg when the E. M. Young Lumber Co., J. W. Masters, Inc., A. W. Embrey estate, W. S. Embrey, Inc., Judge Alvin T. Embrey and the Virginia Electric & Power Co., large landholders in this section, offered hundreds of well-watered grazing tracts to farmers whose drought-blighted fields can not provide sufficient nourishment for cattle.

The gratuitous offer giving unrestricted use of 5,997 acres in Spotsylvania, 3,581 in Stafford, 1,903 in Orange, 1,281 in Prince William, 1,214 in Culpeper, 757 in Fauquier, 326 in King George and 93 in Caroline Counties is expected to relieve the deplorable pasturage situation until the drought is broken. The most of the land is wooded and located in sparsely populated areas where water is plentiful.

In line with measures for the relief of distressed farmers in this area, Commonwealth's Attorney S. P. Powell, of Spotsylvania County, has proposed that the law requiring cattle to be fenced in be disregarded and that the animals be permitted to roam at large on the highways or commons wherever grazing can be found.

HOOVER GREETS DELEGATES TO DROUGHT PARLEY

Associated Press Photo.

President Hoover opened the governors' drought relief conference at the White House yesterday by greeting these chief executives and designated representatives of thirteen States to perfect plans for setting in motion Federal agencies to aid State groups in ameliorating the situation. The group numbers Gov. Pollard, Virginia; Gov. Cooper, Ohio; Gov. Caulfield, Missouri; Gov. Erickson, Montana; Gov. Emmerson, Illinois; Gov. Leslie, Indiana; Gov. Conley, West Virginia; Gov. Weaver, Nebraska; Gov. Hammill, Iowa; Gov. Reed, Kansas; T. Roy Heid, of the University of Arkansas, and Harvey T. Harrison, proxy for Gov. Parnell, Arkansas; Senator Robsion, proxy for Gov. Sampson, Kentucky, and Commissioner Fitts, proxy for Gov. Horton, Tennessee.

SURVEY IN FAIRFAX SHOWS CROPS HURT

Farmers to Harvest Only Small Part of Their Normal Output.

JANITORS ARE NAMED

FAIRFAX BUREAU OF THE POST.
P. O. Box 245, Fairfax, Va.
Phone Clarendon 2324-W-2.

The seriousness of the drought in Fairfax County is better realized by the table prepared by the joint meeting of representatives of Agricultural Committee of the Fairfax County Pocounty agriculture advisory board, and the agriculture committee of the Fairfax County Chamber of Commerce. At the request of Gov. John G. Pollard this joint meeting estimated the drought conditions in the county and the damage to the crops of the farmers.

After a careful study and investigation they estimated that the farmers would reap only a small portion of their normal crops. Timothy hay would only be 50 per cent normal, clover and alfalfa only 35 per cent, field corn only 33 per cent, ensilage corn 35 per cent, oats 37 per cent, early potatoes 33 per cent and the late potatoes a failure. As the farmers of the county consume a larger percentage of the crops normally than were raised this year, persons who are familiar with the problems of the farmer say that unless some relief is granted immediately the farmers of northern Virginia ace one of the hardest winters financially that has ever been known.

Dairymen are now having to buy feed for their cattle as they usually do in the winter, because all grass and hay have dried up before they matured enough to harvest. Their crops for winter feed have been complete failures, and the water shortage has curtailed the milk and butter production to such a point that they will have to start the winter without enough surplus funds to tide them over the winter, they declare.

A committee consisting of R. Colton Lewis, of the Pomona Grange; Franklyn Williams, of the county advisory board, and H. B. Derr, county agricultural agent for the farmers, yesterday afternoon visited Gov. Pollard at the White House, where he was attending President Hoover's conference of governors, and presented him with copies of the resolutions passed by the joint meeting the night before in Fairfax County.

The first resolution called upon President Hoover to devise plans to prevent profiteering by speculators in all commodities sold or consumed by the farmer and public.

The second resolution addressed to Gov. Pollard asked him to call a special session of the State Legislature and have the 5 per cent penalty on all delinquent taxes suspended this year at least.

The third resolution asked President Hoover to declare an emergency now exists among the farmers of the Nation, because of the drought, and to take steps to prevent the Federal Land Banks from foreclosing the mortgages on delinquena members of the bank.

Another resolution asked that some plan be evolved for financing and giving emergency credit to worthy and needy farmers that have been stricken by the drought.

The last resolution asked the President to have railroad rates reduced on all comodities that the farmer needs.

County Agent Derr announced last night that since these resolutions were presented to the governor yesterday afternoon that two carloads of feed for farmers in Fairfax County were received by dealers at a reduced freight rate of $2.40 per ton. In order for the dealer to receive this reduced rate it was necessary for him to get a certificate from the county agent guaranteeing that the dealer was accredited in the county and that the farmer would receive the benefit of the reduced rate. Agent Derr states that this small amount alone will mean a saving of thousands of dollars to Fairfax County farmers, better enabling them to purchase a greater proportionate amount of feed for their live stock.

Mr. Derr also announced last night that there would be a special meeting of the bankers and agricultural agencies of Fairfax County Friday night of next week to ascertain if county institutions can finance the needs of the farmers of the county. They will try to devise some plan whereby a farmer can obtain loans from local agencies to finance himself until his crops mature next fall.

The board of directors of the Fairfax County Chamber of Commerce will hold a meeting tonight in the chamber's offices in Fairfax. They will discuss plans for the chamber's participation in the annual Fairfax County Fair that is to be held next month. The chamber usually entertain the chambers from the neighboring counties and cities on the second day of the fair, which is known as Chamber of Commerce Day.

The Fairfax County School Board has named the school janitors for the coming year and has awarded contracts for the school bus routes.

H. B. Gray was appointed janitor at Annandale and driver of the bus from Springfield to Annandale. C. H. Ball was reappointed janitor at Chesterbrook, Joseph I. Robey at Clifton Station, Vernon Kidwell at Fairfax, J. L. Simpkins at Floris, G. R. McCutcheon at Forestville, Sandy Fuller at Lee Jackson, J. F. Beymer at Oakton, Joseph Clair at Pottershill, and G. W. Constable at Vienna. No janitors have been named for the schools at McLean and Baileys Cross Roads.

Alvin D. Davis was given the contract for supplying the schools of the county with firewood with the following exceptions: Centerville School will be supplied by C. D. Roberson, Rockfield School by C. P. Reynolds, Vale School by E. E. Neff, Forestville School and Jefferson School by M. S. Money, and the Herndon Colored School by B. F. Groves.

The coal contract was awarded to the De Witton, Aitcheson Co., of Alexandria.

Divisional Superintendent of Schools W. T. Woodson states that the board has endeavored to secure the most dependable type of bus driver for the school buses so that the parents may have the utmost confidence for the safety of their children.

The county-owned buses will be driven from Red Hill and Legate to Centerville by C. A. Hylton; from Centerville to Clifton or to Oakton by C. D. Roberson; Chantilly to Floris, two trips; to Herndon, one trip, by the son of Mrs. Lizzie Blevins; from Pender and Merryfield to Fairfax, from Potters Hill to Lee-Jackson, by Joseph Clair.

The privately owned buses will be used from Daileys Store and Tuckers Corners to Forestville by H. M. Presgraves, from Silver Brook and Ox road to Lorton by W. F. Hawley, from Popes Head and Oak Grove to Fairview by W. I. DeBusk, from Noyes' gate on the Chain Bridge highway and Tysons Corners to McLean to the Washington, Virginia & Maryland Coach Co., from Lincolnia to Annandale to Lee-Jackson by V. C. Donaldson, Baileys Cross Roads to Lee-Jackson by V. C. Donaldson, Elgin to Clifton by L. F. Detwiler.

The contract for hauling children from Colvin Run to Forestville and carrying high school children on to Herndon was awarded to Marion Money for two years, provided he furnish a bus approved by the division superintendent and Trustee Joseph Murphy, and provided further that his services prove satisfactory and the board continues the transportation route. Should the route be discontinued at the end of this year, the board agreed to purchase the school bus body from Money at cost, less depreciation.

The board of directors of the Herndon Water Co., at its last meeting, decided that in view of the seriousness of the present drought that they they would furnish water to those persons for household use only. No water is to be used for washing cars, sprinkling laws or flowers. The Herndon town council has passed an ordinance stating that any one using water for any but household purposes shall be subject to a fine of $25 and cost. The wells of the water company apparently have been holding up, but the consumption of water having been so great during the hot weather these measures were taken to insure an adequate water supply for emergency.

President's Statement On U. S. Drought Relief

Continued from Page 1.

2. The State committee to determine the drought counties where there is need for organized relief and to organize a committee in such county, likewise under the chairmanship of a leading citizen, and embracing the county agricultural agent, a leading banker, county Red Cross leader, farmers and others.

3. The county committees will receive individual applications for relief and recommend the method of treatment, and coordinate the various agencies in service thereto by way of loans, Red Cross assistance, employment, &c. The State committees, in cooperation with the county committees, to determine which counties are in need beyond the resources of the people of the county and in what direction; i. e., whether loans are required beyond the ability of the local banks, or Red Cross assistance beyond the resources of the county chapter; what quantities of imports of feed or food are required, &c. The State committee to cooperate with national agencies if these requirements are beyond the State resources.

Provision of Credit.

4. The President will set up a committee comprising representatives of the Department of Agriculture, the Federal Farm Board, the Federal Farm Loan Board, the Red Cross, the American Railway Association, the Public Health Service. This committee, through its chairman, will coordinate national activities and national support to the State and county committees.

5. The methods for provision of credit beyond local or State resources for the purchase of feed, seed, movement of live stock, or support of families over the winter will be developed by State committees in cooperation with the Federal Farm Board, the Federal Farm Loan Board, the intermediate credit system and other Federal agencies.

6. The Red Cross will organize its own committees in each drought county, the chairman of which will be a member of the county drought relief committee. The National Red Cross has made a preliminary allocation of $5,000,000 pending determination of the aggregate need.

Reduced Rail Rates.

7. The railways have already generously reduced rates by 50 per cent on food and feed inward to the drought counties and livestock movement outward, to dealers and persons who are entitled to relief and so designated by the county agents or the committees created above.

8. The Department of Agriculture will secure and disseminate information as to sources of feed supply and localities to which livestock may be shipped. It will examine the possibilities of advancing State road allotments to drought areas in order to increase employment.

9. In the States of Iowa, Nebraska and Kansas, and others having a surplus of feed, it is recommended that a State committee be set up to cooperate with the committee in the States of surplus livestock.

Body of Man Who Died At Sea Reaches Land

Norfolk, Va., Aug. 14 (A.P.).—James Edward Williams, boatswain's mate, second class, aboard the U. S. S. Florida, died at sea Tuesday night and his body was landed here upon the arrival of the ship in Hampton Roads today.

Williams was operated on for appendicitis while the Florida was at sea. The body will be sent to Philadelphia, where relatives of the dead man reside.

Woman Faints Over Open Gas Jet.

Mary Copeland, 65 years old, of 332 F street northeast, had a narrow escape from death last night when she fainted after turning on a gas jet. The woman was stricken before she had time to light the jet and was overcome by the fumes while she lay unconscious. Casualty ambulance was called, however, and they said her condition was not serious.

Baltimore Offers Water Famine Aid

Mayor Wires Other Cities Promising Supply for Transportation Cost.

Baltimore, Aug. 14 (A.P.).—Baltimore is ready to supply water to drought-stricken Maryland communities whose supply is low. Mayor William F. Broening has sent telegrams to all mayors and county commissioners offering them water if transportation arrangements are made by the recipients.

Cumberland, Frederick, Annapolis and a number of other chief cities have been on restricted consumption for weeks and more serious conditions have been reported from smaller towns and rural sections.

A plan to send water to Annapolis the State capital, on car floats was rejected for the present by the Annapolis mayor, who said the situation did not require such heroic measures as yet.

A fight by several hundred men on forest fires, chiefly in Washington County, continued today, as reports of additional blazes were made.

Damage in Maryland from forest fires since January 1 was estimated today by John R. Curry, assistant state forester, at more than $600,000. Four hundred fires since July 1 alone, he said, have burned over 25,000 acres and caused $200,000 destruction.

Drought Brings Sale Of Wheat for Hogs

Fort Worth, Tex., Aug. 14 (A.P.).—A carload of best-grade Texas wheat was shipped to Linden, Tex., today to be used as hog feed.

The wheat sold at 97 cents a ousbel and is the cheapest feed on the market, the grain firm making the shipment said.

Farm in Fire Path Saved by Fighters

Vounteers Called Out From Hamilton Purcellville and Round Hill.

Special to The Washington Post.

Purcellville, Va., Aug. 14.—Nearly 1,000 acres of valuable timber have been destroyed by the forest fires which have raged for a week on the east and west sides of the Blue Ridge Mountains and are now sweeping northward toward the Keys Ferry road. Volunteers from Hamilton, Purcellville, Round Hill and Hillsboro were again called out to aid Harry C. Cooper, prominent farmer and owner of timber land near the mountains. Fighting all night, the men were able to save Mr. Cooper's property and the residence of Percy Koontz, which was in the path of the fire.

In appealing to headquarters for help to fight the blaze, the Virginia Forest Service declared they had no men left to send, as all were out controlling the fighting in othre sections. It is thought now that the fire on the east side of the mountain is under control due to the valiant fighting of the mountain dwellers and volunteers from other sections of Loudoun County.

Raymond Case, of Purcellville, received painful injuries on the leg while fighting the flames.

Mrs. Key Dies in Lynchburg.

Lynchburg, Va., Aug. 14 (Special). Mrs Rebecca Jane Key, 82, a native of Bedford County and member of Otter River Presbyterian Church, that county, died here yesterday at the home of her granddaughter, Mrs. A. E. Craig. She is survived by a daughter and two sons.

Army Post Seeking New Water Supply

River Furnishes Baths, but Drinks Are Scarce at Camp Humphreys.

And now, with signs of the breaking of the drought, comes Camp Humphreys with the plaint that it too, faces a shortage of drinking water unless the promised rains speedily fill depleted stores. There is sufficient bathing and washing water, according to authorities, from the river, but this is not suited for drinking purposes.

The river water can be filtered and chlorinated until it is clean, but the heavy application of chemicals make it well-nigh impossible to drink. Even if the 1,700 personnel could down the treated river water, they would be liable to various intestinal disorders.

Another tank truck has been put into service to haul water from Washington for drinking purposes to relieve the shortage. When the 121st Engineers Regiment went down on its annual encampment several weeks ago, they instituted one-truck service, and now the new truck is carrying the beverage to the post proper. Each truck has a capacity of 1,500 gallons per trip and makes, usually, four trips per day.

Legion in Virginia To Hear Notables

Delegates Will Gather in Harrisonburg on Sunday, September 7.

Harrisonburg, Va., Aug. 14 (A.P.).—The official program of the twelfth annual convention of the American Legion, Department of Virginia, lists notables of the Nation who will be here during the meeting, which lasts from September 7 through September 10.

Among those on the speakers' list are Gen. Frank T. Hines, director of the United States Veterans' Bureau; Maj. Gen. John A. Lejeune, former commander of the Marine Corps and now superintendent of Virginia Military Institute, and Gen. William Mitchell, war-time assistant chief of the Air Corps.

Registration of delegates will begin at 2 o'clock Sunday afternoon, September 7, and last through the next morning. The Forty and Eight is to meet Sunday night, and joint Legion and Legion Auxiliary services will be held at the Presbyterian Church, after which the department executive committee will hold its first session.

Mountain Forest Fire Out of Bounds

Call Made for More Men to Fight Flames Raging Near Martinsburg.

Special to The Washington Post.

Martinsburg, W. Va., Aug. 14.—A fire on Sleepy Creek Mountain, west of here, in blaze threateningly for ten days, broke out of bounds late Wednesday, in spite of 50 volunteers fighting it, and today a fresh call for fighters from Morgan and Berkeley Counties was issued. The rain today was sufficient to dampen the underbrush and slow up the spread although not heavy enough to put out all blazes. The fire so far has burned over an area six miles long and four miles wide.

Firefighters in the Sleepy Creek section have had to risk danger from rattlesnakes. Fire Warden Frank Miles yesterday nearly stepped on a four-foot rattler with six little snakes. He killed them.

A blaze on the east side of the Shenandoah River in Jefferson County has been in progress for a week, with wardens from two counties helping organize the fight. It has burned over an estimated 2,000 acres. Smoke has been so heavy as to give the impression of fire in Charles Town, near the scene.

SPECIAL NOTICES.

TRUCK TO CHESAPEAKE AND NORTH Beach, Md., Sunday, with part loads. Auto Express Co. Met. 4536.

IF YOU ARE GOING TO MOVE To or from Philadelphia, New York, Boston, Pittsburgh, Richmond or any other point, let us quote you our return-load rates. Phone Natl. 1480. National Delivery Association, 1317 New York ave.

MONEY ADVANCED ON PAWN TICKETS diamond, jewelry, antiques, silver, gold and watches. LIVINGSTON & CO., 1310 F st. nw.; National 5649

THE FIFTY-THIRD SEMIANNUAL DIVIDEND of two and one-half per cent (2½%) has been declared on the preferred stock of the Washington Railway & Electric Co., payable December 1, 1930. All holders of certificates of said preferred stock of record on August 16, 1930, bearing a stamp changing the time and manner of payment of dividends thereon from semiannually to quarterly, shall receive on September 1, 1930, one-half of said semiannual dividend. A dividend of one and three-fourths per cent (1¾%) on the common stock of the Washington Railway & Electric Co., has been declared payable September 1, 1930, to holders of common stock of record at the close of business on August 16, 1930. Books for the transfer of the preferred and common stock of the Washington Railway & Electric Co. will be closed from the close of business on August 16, 1930, to the opening of business on August 20, 1930.
H. M. KEYSER, Secretary.

Window SHADES, Floor Coverings, SCREENS; prompt econ. serv. KLEEBLATT, 11th and H ne. Linc. 0870.

ROOF Repairing, painting, guttersputting. Reasonable prices. Afax Roofing Co. 2038 18th st. nw. North 5314.

30-DAY Shorthand alone; 3-4 months' stenographic course; usual time. Embodies thoroughness, speed, efficiency. Latest methods. Positions for graduates. Enroll Today. BOYD'S, 1333 F

FOUR DIE IN NAPLES GALE; SCORES HURT

Six of Those Injured as Wind Sweeps Through Market May Not Recover.

STALLS FALL ON CROWD

Naples, Italy, Aug. 14 (A.P.).—This city, just recovering from the terror and casualties of the recent earthquake, fell victim today to a terrific storm which took the lives of four persons and inflicted many injuries.

In all 6 of those injured are dying, 20 are in a serious condition, while 50 are suffering from lighter hurts.

The terrific wind swept the Pigglioreale market place, where 3,000 persons were engaged in their marketing, and tumbled the market stands on their heads. Several of those killed were struck down by the collapse of a wall near the Rome Airplane Works.

The storm broke early this morning and caused panic in the market place. Carabinieri and firemen immediately rushed to the scene to aid the injured and extricate those caught in the debris.

There were no American tourists among the victims of the storm.

Robes Reduced

Our entire stock of imported and domestic robes is now offered at a substantial savings. Many fine examples of silk lounging robes, and flannel or poplin beach robes are available.

$10.00 ROBES *Now* $6.67
$15.00 ROBES *Now* $10.00
$25.00 ROBES *Now* $16.67
AND FINER.

Goldheim's

Apparel for gentlemen—Established 1875
1409 H STREET

Read the Post's New Classified Ads

The Mode Says—

Store Open Until 2 P. M. Saturday

Sensational Reductions

—when you consider the exclusive character of Mode Apparel
—but CLEARANCE is at its IMPERATIVE STAGE NOW.

All 3-Piece Fashion Park and Mode

Suits and Topcoats

Noné excepted—make your own selection—formerly $38 to $75.

$29.75

Lot of $35 Top Coats—Glenbrook weaves $18.75

No Charge for Alterations

Fashion Park Tropicals
(3-piece)

Most exclusive weaves and models; tailored at Fashion Park.

Were $50 to $75
$29.75

Linen and Nurotex Suits. Were $16.50 and $18..... $13.75
Plain-shade Flannel Trousers. Were $12..... $4.95
White Flannel and Striped Serge and Flannel Trousers. Were $10, $12 and $13.50..... $7.95
White Linen Knickers. Were $3.50 to $5..... $2.95

Mode Tropicals
(2 and 3 piece)

Worsted, Pongee, Flannel, Linen and Silk Mixtures.

Were $25, $30, $35
$21.75

Linen and Mohair Suits. Were $20 and $22.50..... $16.75
Linen and Nurotex Knickers. Were $7.50 to $9.... $4.95
Wool Knickers; big plus fours. Were $10, $12 and $15 ..... $5.95

Deepest Reductions in Furnishings

Practically all that remains of the Spring and Summer Stock of haberdashery is included at these sensationally low prices.

Shirts

Fancy shirts, with separate collars to match and collar attached, in madras; also Burton poplin, etc.
Were $2.50, $3 and $3.50..... $1.59
3 for $4.50

Fancy shirts, with separate collars to match.
Were $4.00, $4.50 and $5.00. $2.29
3 for $6.50

Glenbrook broadcloth shirts, pre-shrunk, in plain shades; neckband and collar attached $1.79
3 for $5.00

Imported Southampton broadcloth shirts, white only; neckband and collar attached $2.89
3 for $8.50

Summer Robes

Broadcloth, etc., that were $5.00, now $2.95

Foulard silks and fine rayons that were $15 to $20..... $7.95

Neckwear

In 3 Groups

Mode cut silk neckwear.
Regular $1.00 and $1.50 values.. 55c
3 for $1.50

Mode cut silk neckwear.
Regular $2.00 and $2.50 values $1.15
3 for $3.00

Mode cut silk neckwear.
Regular $3.00, $3.50 and $4.00 values $1.55
3 for $4.50

Fancy Street Hose

In 2 Groups

Rayons, lisles, etc., in the popular patterns and shades.
Lot 1 ..... 39c
3 for $1.00
Lot 2 ..... 59c
3 for $1.50

Underwear

Fancy shorts that were $1.00 and $1.50 ..... 59c
3 for $1.65

Fancy shorts that were $2.00 and $2.50 ..... $1.19
3 for $3.50

Mode athletic madras union suits, were $1.00 and $1.50.. 79c
3 for $2.25

Rockinchair union suits, including shorts, longs, etc.
Plaid $1.19
3 for $3.50
Silky Mull..... $1.79
3 for $5.00

Golf Hose

In 4 Groups

$1.50 and $2 grades 79c
$3 and $3.50 grades $1.89
$5, $6 and $7 grades $2.95
$8, $9 and $10 grades $4.95

The Mode—F at Eleventh

Eleventh & F streets

DETROIT GRAND JURY TO HOLD CRIME QUIZ

Edgar A. Guest in Mixed Group of 23 Which Will Air Buckley Case.

PISTOLS CLAIM ANOTHER

Detroit, Aug. 14 (A.P.).—Twenty-three persons whose occupations range from housewife to State senator were drawn today for service on the grand jury which will investigate Detroit crime conditions.

Next Monday the jury will convene under the active leadership of Attorney General Wilbur M. Brucker and Prosecutor James E. Chenot to take up the slaying of Jerry Buckley, radio political commentator, by three gunmen July 23, and such other recent killings and lesser crimes as have a bearing on the general situation.

The 23 grand jurors represent a fair cross section of the county and city life. The list includes bankers, manufacturers, real estate operators, a minister, a newspaper poet, a State senator, two township officials, a funeral director, the owner of a radio broadcasting station and an engineer. There are three women on the jury, one of whom is the wife of Judge Edward J. Jeffries, a candidate for the Republican nomination for governor. The poet is Edgar A. Guest, whose verses are used on many newspapers.

When the grand jury assembles next Monday it will find itself faced with fifteen instead of fourteen gangster killings which will demand investigation. The fifteenth occurred last night when an unidentified gunman shot and killed Cicero Mangiapani, belived to have been a down-river liquor operator.

Magiapani was slain as he and the gunmen drove about Grosse Pointe in the former's automobile. The police have been unable definitely to link the victim with any local gangs. They suspect he was connected with some group in Brooklyn, N. Y.

In New York, Michigan, and Detroit, authorities armed with requisition papers and a murder warrant appeared to press the State's demand for the removal here of Ted Pizzoni, alleged "trigger man" in the Buckley killing. Gov. Fred W. Green had announced he would intercede personally with Gov. Franklin D. Roosevelt, of New York, if Detroit officers encountered any difficulty in extraditing Pizzoni.

Albany, N. Y., Aug. 14 (A.P.).—An application for the extradition to Michigan of Ted Pizzoni, suspect in the slaying of Jerry Buckley, Detroit radio announcer, was brought to the State executive office today by Lieut. John Hoffman, of the Detroit police.

JACK PICKFORD AND HIS BRIDE

Associated Press Photo.

Jack Pickford, motion picture actor and brother of Mary Pickford, and his bride, Mary Mulhern, former New York stage actess. They are shown at Pebble Beach, Calif., just prior to their marriage.

HERRICK FIGHTS OWN CASE ON RUM COUNT

Former House Member Acts as Attorney at Hearing in Baltimore Court.

HELD FOR FEDERAL TRIAL

Baltimore, Aug. 14 (A.P.).—Manuel Herrick, former Oklahoma representative, acted as his own attorney today at a hearing growing out of his arrest last week while working at a still in St. Mary's County, Md., as a $15-a-week handy man.

He cross-examined witnesses, making frequent side comments, but despite his attempt to prove he was at the still for the purpose of obtaining evidence for the prohibition department at Washington, was held for a Federal district court trial under $1,500 bond.

He has been in jail here since his arrest and there was no indication today he would be able to provide bond. Two men arrested with him were held under $1,000 bonds.

Prohibition agents said Herrick was passing buckets of mash to a Negro at the still when they arrived. Herrick drew from John P. Moore, senior clerk at the Prohibition Bureau at Washington, an admission that Moore had promised he would "attempt to get compensation" for any evidence Herrick might report.

Moore said, however, he refused Herrick a regular job with the department and warned him he would be collecting evidence at his own risk.

Herrick told Commissioner H. A. Abercrombie he had hoped to place Charles McGrath on the stand as a witness to testify that McGrath had been used as intermediary to carry evidence to officers, as Herrick said "it was useless to try to get information on dry law violations through the St. Mary's County postoffice." McGrath, however, he said, was out of town.

Herrick testified he was employed by William F. Airrey, one of the two men arrested with him, but said he did not believe Airrey was operator of the still, a 1,000-gallon affair.

Last week Herrick was wearing tattered overalls, but today was neatly attired. As a parcel, however, he carried a battered suit case bound with rope.

Bus Upsets; Six Hurt.

Cambridge, Ohio, Aug. 14 (A.P.).—The driver and five passengers on an eastbound New York bus were injured today when the bus skidded, crashed into a ditch and turned over, near New Concord, Ohio.

When you want reliable help, phone your ad to The Post—National 4205.

CAPITAL HAS SECOND RAINFALL IN AUGUST

Showers Throughout Day Not Enough to Relieve Drought Effects.

HIGH TEMPERATURE 75

Just enough rain fell in and around Washington yesterday and last night to remind residents of what a shower was like before the days of the drought. The temperature, after rising slightly Wednesday, fell again to an almost chilly plane and brought out more heavy clothes and blankets.

A brief morning downpour and a drab, cloudy afternoon were followed by occasional rainfall and low temperatures last night.

The precipitation was not enough to help farm crops in nearby Maryland and Virginia and, though partly cloudy skies were predicted for today and probably tomorrow with continued cool weather, officials of the Weather bureau could give no assurance of more rain for at least the next two days.

The official mercury ranged yesterday from 63 degrees at 5:45 o'clock in the morning, to a peak of 75 degrees at 4 o'clock. The latter was 4 degrees cooler than the high mark for the day before.

Showers fell for the first time about 8 o'clock yesterday morning since August 2, when there was just a trifle more than .02 inch of rain.

Despite the unusually dry weather in this vicinity last month the Weather Bureau reported that it was the wettest July the Capital has had in four years. At that, it was only 2.30 inches, while the normal July precipitation is 4.71.

L. EMERY WHITE FUNERAL.

Services for Seed Loan Man to Be Held This Afternoon.

Funeral services for L. Emery White, seed loan administrator of the Department of Agriculture, will be held at the Church of the Transfiguration this afternoon at 2 o'clock, interment following in Rock Creek Cemetery. Mr. White died Wednesday at his residence in the Cavalier Apartments, after a brief illness induced by septic poisoning. He was 37 years old.

His service with the Government included responsible positions in the Postoffice Department and the Panama Canal Zone. He was made chief of the seed loan division of the Agricultural Department in 1929.

Besides his widow, Mrs. Ruth Steadman White, he is survived by his parents, two sisters and a brother.

MRS. LUNENBERG'S FUNERAL.

Last Rites to Be Held Today at First Reformed Church.

Mrs. Magdalene Lunenberg, who died suddenly Wednesday at her home, 1240 Quincy street northwest, will be buried in Prospect Hill Cemetery this afternoon, following services in the First Reformed Church at 2 o'clock.

In addition to her husband, Henry Lunenberg, an employe of the Navy Department, she is survived by a daughter, Miss Lillian Ida Lunenberg.

Mrs. Lunenberg came to Washington 24 years ago from her home in Indiana.

WILLIAM F. YEADAKER DIES

Joiner at Navy Yard Succumbs of Pneumonia.

William F. Yeadaker, joiner in the Navy Yard, of 1440 Meridian place northwest, died yesterday of pneumonia at Garfield Hospital following an illness of a week. He had been in Washington about fifteen years. Surviving is one son, Merrill.

Funeral services will be held at 1 o'clock tomorrow afternoon at the S. H. Hines Co. Chapel. Burial will be in the Loudon Park Cemetery, Baltimore.

Suit Cases Taken From Auto.

Four suit cases, containing miscellaneous wearing apparel valued at $250, were stolen from Lewis P. Artan, of Eugene, Oreg., and three other members of his party from his automobile parked late yesterday afternoon on Delaware avenue near D street northeast, according to his report to Sixth Precinct police.

OPEN A CHARGE ACCOUNT
FINE MEN'S WEAR
EISEMAN'S, 7th & F

"15 a Day"
Playground and Gym Equipment
HEALTH EQUIPMENT CO.
Chas. G. Graves, Mgr.
Investment Bldg. ME. 4269

GANGS SHOOT FIVE IN THREE-CITY WAR

Two of Three Slain at St. Paul Are Linked to $142,000 Bank Robbery.

FIFTEENTH IN DETROIT

St. Paul, Minn., Aug. 14 (A.P.).—Two of the three men found shot to death on an unfrequented road near here last night were identified late today as members of a gang of five which robbed the Bank of Willmar, Minn., of $142,000 July 15.

The identification was made by two of the bank's staff when they viewed the bodies of Harry Silverman, alias Stein, and a man whose name has not been learned.

Two of the men had previously been identified as Frank Coleman, an associate of Solly Weisman, Minneapolis and Kansas City gambler, and Sammy Silverman, alias Stein, wanted at Kansas City for the slaying of a policeman during a bank holdup there more than two years ago. The third man was first thought to be Adolph "Butch" Myers, a St. Paul hoodlum, but police said late today they believed he also came from Kansas City.

Identification by Brother.

Coleman was identified through a telephone call from Kansas City, which police said came from his sister. A man who said he was Silverman's brother identified him. He said he had not seen the victim in three years. Coleman's body was taken to Kansas City tonight.

Police questioned residents of the district near Wildwood, where the slayings occurred, but learned nothing of consequence.

In the absence of definite information, State investigators, under Gen. W. F. Rhynow, head of the Minnesota Bureau of Criminal Apprehension, were considering four theories as motives for the triple slaying. These, all pointing toward gang activities, were:

Theories Considered for Motive.

That the victims participated in the $142,000 hold-up of the Bank of Willmar, Minn., July 15, and were "put on the spot" after a disagreement with confederates over the division of the loot.

Reprisal for the slaying in Minneapolis last spring of Max Golden, Minneapolis bootlegger and gambler.

Dispute over slot machines or division of racketeering territory.

Disagreement among members of a gang as to leadership.

Kansas City, Mo., Aug. 14 (A.P.).—Police tonight vainly sought tangible evidence of the identity of the third victim of the St. Paul gangland feud which last night also caused the shooting to death of Sam Stein and Frank Coleman, both of Kansas City.

Investigators here agreed with St. Paul police that it was possible the third man also was from Kansas City. An accurate check, however, must await the arrival of fingerprints and other information from St. Paul, it was said.

Detroit, Mich., Aug. 14 (A.P.).—Detroit's fifteenth recent gangster assassination was recorded last night. The victim was Cicero Mangiapani, suspected of having been a liquor operator. He was shot five times by a short, dark man, who was riding beside him in his automobile at Mack and Lake Pointe avenues in Grosse Pointe Park at 11:30 p. m.

The assassin leaped from Mangiapani's car and escaped as the car, out of control, crashed into the curb.

The police believe that Mangiapani was slain because he had violated the code of some racket, but his particular activity has not been determined. They also said that Mangiapani probably had been expecting such an eventuality, this belief being borne out by the discovery of a loaded and cocked pistol on his person.

Woman Shot Down.

Hamilton, Ont., Aug. 14 (A.P.).—Mrs. Bessie Perri, who, as wife of Rocco Perri, wealthy self-styled "bootleg king," was called mentor of the rum ring which built up her husband's wealth during the days of the Ontario temperance act, was shot dead last night on the back steps of her home.

She fell under three charges of slugs, fired from two shotguns out of the darkness of the Perri garage, where only a few moments before she and her husband had alighted from their automobile.

Perri was unharmed. He stood maneuvering the garage doors, out of range of the guns.

When Mrs. Perri screamed at the first shot, her assassins fired two more charges at her, then three men darted from the garage and escaped in an automobile parked in the alley.

Police found the two shotguns inside of the garage, one a double-barreled weapon.

Police believed the men had intended to kill Perri. The couple had been visiting relatives and returned home shortly before midnight.

Perri admitted, police said, that his wife was responsible for his fortune, having directed his former bootlegging activities.

Man Indicted in $400 Theft.

Alleged to have stolen a motion picture camera, a pocket camera, a camera lens and a pistol from Ernest L. Crandall, of 6611 Harlan place northwest, Edward A. Posselt, alias Edward A. Mason, was indicted yesterday on a charge of grand larceny. The stolen articles were valued at approximately $400.

GIVES REPORT

JOHN LEWIS SMITH, head of the Board of Trade subcommittee which denounces "lawless enforcement" tactics of Federal agents in its report on District conditions made public yesterday.

BAKER DEATH CASE GOES TO GRAND JURY

Continued from Page 1.

would confirm the report, it was stated yesterday that Col. Calvin H. Goddard, of Northwestern University, who identified the bullets fired from Campbell's gun as the same as those that killed Mary Baker, will reach the city this morning prepared to testify. His absence is said to have been the reason for the continuance of the hearing until today.

Witnesses appearing yesterday were: Sam Hardy, Department of Justice agent, who carried the bullets to Col. Goddard; William C. Gloth, Commonwealth's attorney for Arlington County; Lieut. Edward J. Kelly, Dr. A. Magruder McDonald; Dr. W. C. Welburn, of Ballston, Va., who performed the autopsy; Miss Olga Skinner, friend of the dead girl, who identified her body; Mr. and Mrs. H. R. Wood, who told of the struggle at Seventeenth and B streets; Lieut. John Fowler, of the Tenth Precinct; ballistics expert of the Police Department, and Detective Sergt. John Flaherty.

Statement by Couple.

Frank Campbell, brother of the accused man, last night made public the following statement concerning the witnesses whose testimony he is confident will clear the Arlington County real estate man.

The statement follows:

Two new witnesses, Mr. and Mrs. Henry Green, of Murray avenue, Virginia Highlands, to whom Herbert Campbell sold a house, state that they moved into their new home on April 12, 1930, and that Mr. Campbell had promised to get new electric light bulbs for the house; that they went out to their new home late Friday afternoon, April 11 (the day of Miss Baker's death) to make sure that the paperhanger had finished his work, and that the house would be in readiness for them to move into the next day; that they went from there to the home of Mr. Herbert Campbell, a few blocks distant, to see about the light bulbs; that they were there between 6 and 6:15 p. m. (Miss Baker was seen in her auto with her assailant at 6 p. m.); that Mr. Green went into Mr. Campbell's house first to see about the lights; that Mr. Campbell advised the purchase of flame-colored lights instead of white lights because they gave a softer light, and that the husband then called to his wife (who was in their auto outside) to come in and see how she liked the flame-colored lights in Mr. Campbell's home; that they were introduced to Mrs. Herbert Campbell and that they talked to both Mr. and Mrs. Herbert Campbell at that time, for ten minutes or more.

CAPITAL DRY AGENTS ASSAILED IN REPORT

Police Are Praised Following Inquiry by Board of Trade Group.

SMITH LEADER OF QUIZ

Continued from Page 1.

used language similar to that in the West case and also employed the prisoner's sweetheart to extort an admission of the crime.

Investigation of 1925.

The Board of Trade report recalls and quotes at length the findings of a grand jury in 1925 on charges of police brutality and third degree methods in Washington.

The conclusions of the grand jury were:

"We have found nothing in our investigation to support any charges that the local Police Department is mistreating prisoners in any manner whatever for the purpose of obtaining confessions or statements. We believe their practice is to advise the prisoner of his constitutional rights and then question him thoroughly; but we have found no evidence of unfairness.

"We did not find any evidence to substantiate any charge or suspicion that third degree methods are resorted to by the police; but we did find that prisoners had been mistreated for other reasons while in custody of the police, although there is no evidence that such misconduct is general and the number of officers thus affected is relatively small, being about 1 per cent of the total number."

Man, 60, Is Accused Of Embezzling $976

Charges of embezzling $976 were placed against William F. Berlin, 60 years old, of Mount Rainier, Md., by Herbert Schosing, of 1325 Eleventh street northwest, yesterday.

According to Mr. Schosing's statements to police, last November Berlin sold a bakery business for him. Out of the proceeds, Berlin was to pay all the creditors of the concern and turn the rest of the funds over to Schosing. The $976 is the amount which was to have been paid creditors, but which Schosing says Berlin turned to his own uses.

Man Gets 60-Day Term On Liquor Accusation

Pleading guilty to possession of 1 quart of whisky, William Holland, Negro, of Twenty-fourth street northwest near K street, was sent to jail by Judge Robert E. Mattingly in Police Court yesterday for 60 days.

The Negro was arrested Wednesday night in a raid on a house in Phillips Court. Police said that a large quantity of liquor was poured on the floor, but that by using their handkerchiefs as mops they salvaged a quart.

Lacking Proper Tags, Autoist Pays $7 Fine

Edward L. Payne was arraigned in Police Court yesterday on a charge of operating an automobile without the proper tags and without necessary lights.

Judge John P. McMahon fined him $7 after the defendant had explained that when he purchased the automobile at an auction sale the auctioneer told him that he did not need tags or lights. The auctioneer told the man, according to his story, that his bill of sale was as good as tags.

Man to Remain in Jail Until Job Commences

Arraigned in Police Court yesterday on a vagrancy charge, William L. Johnson, Negro, explained that he has a job promised on September 1. Judge Isaac R. Hitt then sentenced the man to serve fifteen days in jail.

The sentence was imposed after the man had told the court that he would not mind going to jail and having a place to eat and sleep if he would get out in time to get his promised job.

WASHINGTON PARIS
JULIUS GARFINCKEL & CO.
A Famous Event!
Our Great Removal Sale
The Most Remarkable Values Ever Offered in This Store
Now at Very Low, Greatly Reduced Prices
No Approvals
All Sales Final
Women's Coats
Misses' Coats
Women's Dresses
Misses' Dresses
Greenbrier Sportswear
Blouses
Furs
Millinery
Underwear
Bags
Hosiery
Handkerchiefs
Novelties
Umbrellas
Girls' Apparel
Small Boys' Apparel
Infants' Wear
F STREET CORNER OF 13TH

Diamond Blossom Wedding Rings
An Exquisite Gift!
MODERN STEP DESIGN
DIAMOND WATCH
Thirty-four fine white cut diamonds. Seventeen-jewel Glycine movement. A beautiful watch at an exceptional value!
Reduced to - $180
OTHER DIAMOND WATCHES—$50 TO $1,500
B. Harris & Co.
F Street at 11th
Jewelers and Diamond Merchants for Over Half a Century

Crash Hurts Woman; One Driver Is Booked

Mrs. Iva S. Phillips, 32 years old, of 1483 Newton street northwest, chief operator of the Cleveland telephone exchange, suffered shock and a sprained back as the result of an automobile collision yesterday afternoon at Sixteenth and Newton streets northwest. She was treated at Emergency oHspital.

She was riding with her husband, Lawrence F. Phillips, 36 years old, when his car collided with a machine operated by James W. Brooks, 48 years old, of Seventeenth street near O street northwest. Brooks was booked by Tenth Precinct police on charges of reckless driving and released on $25 bond.

Pittsburgh Neighbors On Vacations, Callide H

Strangers in their own home town of Pittsburgh, two vacationing motorists who probably have driven by each other innumerable times without even a bump in the ePnnsylvania city climaxed their annual outing by colliding last night at New Jersey avenue and F street northwest.

Mrs. Mary E. King, 55 years old, wife of A. K. King, 53 years old, driver of one machine, suffered lacerations of the throat, cheek and forehead. She was treated at Sibley Hospital and returned to her residence at the Cairo Hotel. The other motorist was Ernest D. Carmalt, 50 years old, a guest at the Pennsylvania oHtel.

Many big deals are consummated through little Post Classified Ads.

Mexican Officials Deny Statements

Financial-Claims-Boundary Reports Called Untrue and Malicious.

In connection with reports said to have been appearing in the American press relative to Mexican financial matters, as well as to claims and boundary questions, the department of foreign relations of Mexico yesterday issued the following statement:

"During the last days, some Mexico City papers have been publishing reports allegedly transmitted from the United States, with comments, remarks and would be projects relative to the adjustment of Mexican international obligations, of pending American claims and of the boundary waters between United States and Mexico. These reports, which show a decided malicious character, are without foundation, and obviously intended to influence public opinion or perhaps the Mexican government.

"The department of foreign relations, as well as the treasury department of Mexico, emphatically deny such reports, which undoubtedly are being circulated by persons interested in discrediting the agreements reached on those matters, agreements which were given to the press in due time, and clearly explained through official statements."

DIED

AVERY—On Thursday, August 14, 1930, at 7:15 p. m., at his residence, 715 G street southwest, JAMES D., beloved husband of Cora O. Avery, in his eightieth year.
Notice of funeral hereafter.

CHILDS—On Wednesday, August 13, 1930, at her residence, 5901 Connecticut avenue northwest, Chevy Chase, Md., MARY LOWRIE, daughter of the late Rev. Thomas S. Childs, D.D., and Mary Porter Childs.
Funeral services at her late residence on Saturday, August 16, at 11 a. m. Interment private.

GODDARD—On Tuesday, August 12, 1930, at Casualty Hospital, JOSEPH LESTER GODDARD, beloved husband of Charlotte C. Goddard (nee Graf), aged thirty-six years.
Funeral from H. M. Padgett funeral home, 131 Eleventh street southeast, on Friday, August 15, at 1 p. m. Interment Arlington National Cemetery.

LUNENBURG—On Wednesday, August 13, 1930, at her residence, 1240 Quincy street northwest, MAGDALENE, beloved wife of Henry Lunenburg.
Funeral services at the First Reformed Church, Thirteenth and Monroe street northwest, on Saturday, August 16, at 2 p. m. Interment at Prospect Hill Cemetery.

LUNENBURG—Ladies' Aid of First Reformed Church will attend the funeral of Mrs. MAGDALENE LUNENBURG, on Saturday, August 16, 1930, at 2 p. m. Services to be held at church.
(Signed) MRS. THOS. E. JARRELL, President.
MRS. ANNA ROBERTS, Secretary.

RELF—On Tuesday, August 12, 1930, at 9:20 p. m., MAYBELLE N., beloved wife of Cammack D. Relf.
Funeral from Saffell's chapel, Fifth and H streets northwest, on Friday, August 15, at 10:30 a. m. Relatives and friends invited. (Boston, Mass., papers please copy.)

RICH—On Thursday, August 14, 1930, at 11:20 a. m., at her residence, 1330 Eleventh street northwest, NELLIE F. RICH, beloved sister of Mrs. Harry R. Sisson.
Funeral from Wright's chapel, 1337 Tenth street northwest, on Saturday, August 16, at 10:30 a. m. Friends respectfully invited to attend.

ROYCE—On Thursday, August 14, 1930, at 10 a. m., at his residence, 4812 Hunt avenue, Chevy Chase Gardens, Md., HERBERT L., beloved husband of the late Lillie Royce.
Funeral from his late residence, on Saturday, August 16, at 1 p. m. Relatives and friends invited to attend. Interment at Glenwood Cemetery.

WELLS—Funeral services for JAMES CHESTER WELLS, who died suddenly, Wednesday, August 13, 1930, at his residence, 1407 Prince street, Alexandria, Va., will be held at St. Mary's Catholic Church, Alexandria, at 9:30 a. m., Saturday, August 16. Interment at St. Mary's Cemetery.

WHITE—On Wednesday, August 13, 1930, at his residence, the Cavalier Hotel, 3500 Fourteenth street northwest, LEWIS EMORY, beloved husband of Ruth Steadman White.
Remains resting at 943 Longfellow street northwest. Funeral services at the Church of the Transfiguration, on Saturday, August 16, at 2 p. m.

YEADAKER—On Thursday, August 14, 1930, at Garfield Hospital, WILLIAM F., husband of the late Agnes E. Yeadaker.
Funeral services at the S. H. Hines Co. funeral home, 2901 Fourteenth street northwest, on Saturday, August 16, at 1 p. m. Interment at Loudon Park Cemetery, Baltimore, Md.

FUNERAL DIRECTORS.
Frank Geier's Sons Co.
1113 SEVENTH ST. NW. Telephone Modern Chapel. NATIONAL 2473
THOS. S. SERGEON
1011 9TH ST. NW. Telephone Natl. 1090
JAMES T. RYAN
317 PA. AVE. SE. Atlantic 1700.
V. L. SPEARE CO.
Neither the successor of nor connected with the original W. R. Speare establishment.
1009 H St. N.W. Phone Frank. 6624. Formerly 940 F st. nw.
Clyde J. Nichols, Inc.
4300 9TH ST. NW. Col. 6324.
Wm. H. SARDO & CO.
412 H ST. NE. Phone Lincoln 0524.
ESTABLISHED 1876.
JOHN R. WRIGHT CO.
1337 10th st. nw. Phone North 0047.
J. WILLIAM LEE'S SONS
FUNERAL DIRECTORS
CREMATORIUM
332 PA. AVE. NW. NATL. 1384 and 1385.
CHAS. S. ZURHORST
301 EAST CAPITOL ST. Phone Lincoln 3572.
P. J. SAFFELL
733 8TH ST. NW. Natl. 0537.
Why Pay for Everything?
Chambers will give the whole funeral, cars and all, and a very good casket for $100 Up
STEEL VAULTS. Best that money can buy are only..... $85
All Prices Include the Sincere Service of
THE GREATER CHAMBERS CO.
Offices and Chapels
14th Corner Chapin N.W.
Phone Columbia 0432
FUNERAL DESIGNS.
GEO. C. SHAFFER 900 14TH ST NW.
Expressive Floral Emblems. Natl. 0106
Mod. prices. Open eve. & Sun. Natl. 2416
GUDE BROS. CO., Florists
1212 F street. National 4276.
ARTROPHIATE FUNERAL DESIGNS
CEMETERIES.
FORT LINCOLN CEMETERY
Announcements:
(1) New Masonic section. Lots for sale. Introductory prices.
(2) Beautiful Columbarium: Vaults for cremation ashes.
(3) Modern Crematorium on ground and
Two Offices: 1332 G Street N.W., and at Cemetery gate. Call District 6163 or Lincoln 3578
GLENWOOD CEMETERY
Choice lots and sites for sale.

CLOSED ALL DAY SATURDAY
The August Sale of Oriental Rugs

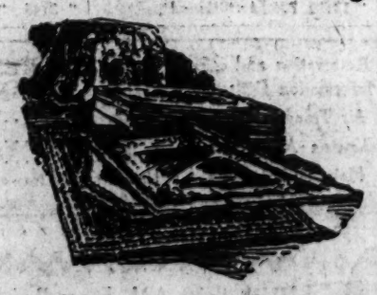

A Special Group of Persian Rugs at $45
These are all scatter sizes, approximately 3x6 feet, colorful patterns, lovely qualities, $45. All Oriental and Chinese Rugs reduced now.
Free Parking Service (Leave Car at Ott's, 621 D St.)
MAYER & CO.
Seventh St. Bet. D and E
Phone District 8976

Another Georgetown Home Found Looted
Reprint from Washington Post of August 12th.
J. M. Sternhagen, Member of U. S. Tax Board of Appeals, Returns From Vacation to Find Dwelling Visited by Thieves.
Moving with a thoroughness that is disconcerting to police, the same band of burglars that recently raided the homes of two old Georgetown families while they were closed for the summer, added a third "job" to their list, it became known yesterday, when John M. Sternhagen, member of the United States Board of Tax Appeals, told police that thieves had literally carried away his home.
Mr. Sternhagen, one of the Government's experts on tax matters, discovered the robbery several days ago. It is believed to have occurred while his family, he is single, was at their Farms, in Virginia, and it was known that the home was empty.
The thieves have established a search for him, but his general description would fit about four out of five men of that age.
Included in the list of articles are the following:
One complete set of about 35 volumes, complete set, cloth bound, one
?
what about your precious possessions?
Are they safe from the raiding hand of thieves? If you're going away, even for a short time, you'd better store your furnishings with us and enjoy the peace of mind that comes from knowing they will be perfectly safe in our modern fireproof warehouse.
Call Metropolitan 1843 and let us give you an estimate.
SAFEGUARD against other raiders, too!
Let us mothproof your upholstery by the Konate process. It offers 100% insured protection for 3 years. The cost is moderate. Let us explain it to you.
UNITED★STATES STORAGE COMPANY
418 10TH STREET

EVENTS IN MARYLAND AND VIRGINIA

COUNTY CANDIDATES FILE IN DUPLICATE

Progressive Democrat Wing in Montgomery Takes Protection Step.

FEAR TECHNICAL LOSS

Seeing the possibility of disqualification of their certificates of candidacy at the Montgomery County primary election because of a technicality, Progressive Democratic candidates filed duplicate certificates yesterday with the supervisor of elections at Rockville, Md.

It was explained that in filing the duplicates, extreme care was made to follow the letter of the law minutely to avoid the possibility that any of the Progressives might be denied places on the primary election ballots because of improperly filled certificates.

Two Republicans, five Progressive Democrats and six organization Democrats are the most recent to file certificates of candidacy for various Montgomery County offices with the supervisor of elections.

The Republicans are Thomas I. Fulk, of Gaithersburg, for county treasurer, and Walter W. Dawson, of Rockville, for the House of Delegates. The Progressives are James P. Gott, of Rockville; Enos C. Keyes, of Forest Glen, and Dr. Bates Etchison, of Gaithersburg, for the Democratic State central committee; and Edward P. Abbe, of Chevy Chase, and James L. Morris, of Bethesda, for delegates to the Democratic State convention.

The organization Democrats are Ralph S. Morrison, of Bethesda, for the House of Delegates, completing the organization's ticket for this office; Berry E. Clark, of Rockville, for the State central committee; Perrie E. Waters, of Rockville, for register of wills; Richard H. Lansdale, of Sandy Spring, for sheriff; J. Forrest Walker, of Gaithersburg, for county treasurer, and W. Frank Ricketts, of Derwood, and John B. Diamond, jr., of Gaithersburg, for county commissioners from the fourth and sixth districts, respectively.

After spending the night sleeping in the branches of a peach tree in an orchard near Kengar, Md., Raymond Dorsey, colored, of Kengar, walked into Montgomery County police headquarters at Rockville yesterday and gave himself up after shooting and seriously wounding Sarah Hopkins Davis, colored, early yesterday morning.

Dorsey's only explanation of the affair in which the girl was struck by three bullets was that he had found her in the company of another man when he had supposed she was reserving her affections for him. He was held without bond in the jail at Rockville.

Its first county-wide political rally is to be held by the Progressive Democratic party of Montgomery County Monday at the National Guard Armory at Silver Spring, with arrangements made to accommodate at least 1,500 persons.

Raymond L. Schreiner, of Takoma Park, president of the Bank of Brightwood, will preside, and the speakers will include Albert M. Boulo, of Rockville; E. Barrett Prettyman, of Chevy Chase, candidate for the House of Delegates; William I. Aud, Gaithersburg, candidate for sheriff; Dr. Eugene Jones, Kensington, candidate for State senator; Mrs. Parker Weller, of Barnesville, and John E. Oxley, of Rockville, candidate for State's attorney.

Virginian Leaves To View Eclipse

Dr. Mitchell Off for South Pacific Ocean as Head of Expedition.

Charlottesville, Va., Aug. 14.—Dr. S. A. Mitchell, director of the Leander McCormick Observatory at the University of Virginia, left here yesterday for the South Pacific Ocean to observe a total eclipse of the sun.

Prof. Mitchell is a veteran eclipse observer. The eclipse visible in October will be the eighth he has observed, and to secure the necessary observations he has had to travel 90,000 miles by land and sea. He goes as the scientific head of the American Eclipse Expedition. He will be accompanied by Mrs. Mitchell and by his personal assistant, Mr. Herbert Fales, of Pasadena.

Across the thousands of miles of waters of the Pacific Ocean there is only one small island where the eclipse will be observed. This is the island of Nipaou of the Tonga group, lying about 15 degrees south of the Equator and near the international date line. The island is only 3 miles in diameter and is inhabited by about 1,000 natives of the Polynesian race.

Maryland Gets First Good Rain in 49 Days

Baltimore, Aug. 14 (A.P.).—Maryland got rain today, the first of any consequence in 49 days, but not enough to relieve the drought materially. It did, however, aid in checking a forest fire in Washington County, which was brought under control by more than 200 men, some of whom had been at the scene 36 hours. More than 2,000 acres of woods and farm lands were burned over.

The State Department of Forestry today estimated the damage from more than 1,300 field and forest fires this year at more than $600,000. Only 100 or fewer of the 500 canneries in Maryland are operating this year, according to Frank Shook, secretary of the Tri-State Canners Association, representing New Jersey, Delaware and Maryland. The value of Maryland canned products in a normal year, he said, is $25,000,000 and this year, he said, the output would be only a third of this.

Rain Brings Coolness To Shenandoah Valley

Harrisonburg, Va., Aug. 14.—Shenandoah Valley shivered tonight as the mercury took a headlong plunge following a general rainfall this morning. The cool temperature was in marked contrast to the torrid days of last week.

While the rainfall was confined to one-quarter inch, it marked the first general precipitation in the valley in two months. A steady drizzle continued for two hours.

Shenandoah Host to Church Group.

Luray, Va., Aug. 14 (Special).—The eighty-first annual convention of the Disciples of Christ, embracing the counties of Page, Shenandoah, Augusta, Rockingham, Frederick and Warren, began yesterday in the First Christian Church at Shenandoah. The address of welcome was delivered by the Rev. G. H. Easley; the response by the Rev. F. B. Sapp.

HYATTSVILLE FIRE TEAM WINS POST TROPHY

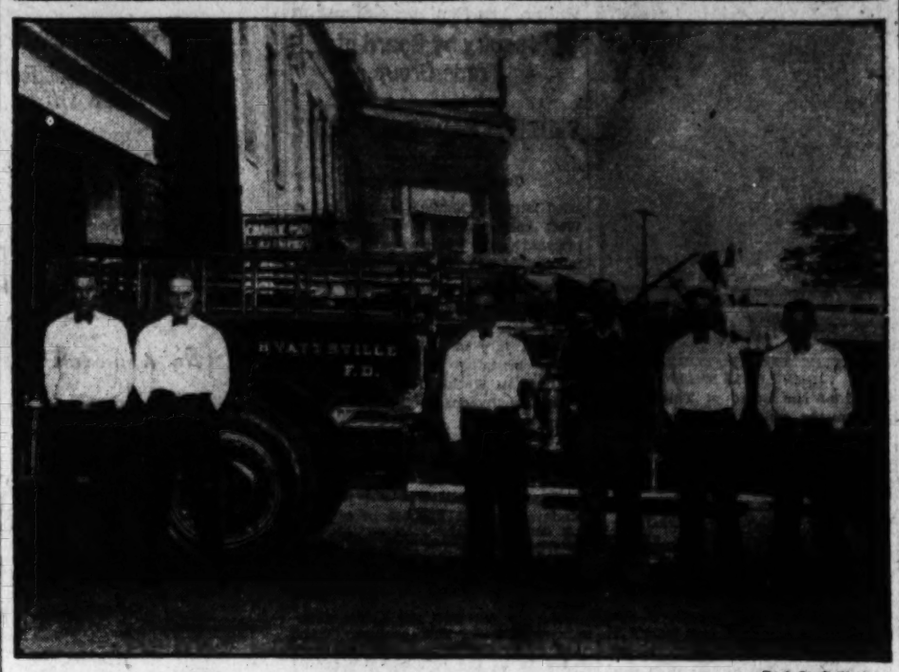

Post Staff Photo.

Winning the third leg on the hook-up trophy offered to volunteer fire departments in Prince Georges County by The Washington Post, the Hyattsville, Md., hook-up team acquired permanent possession of the cup at the annual convention of the county firemen's association at Laurel Saturday. The team made a county record for a running hook-up by "showing water" in the fast time of 38 seconds flat. Members of the team (left to right) are Lieut. Ernest Davis, Lloyd Anderson, Alfred Deggs, Harry Wilcoxen, Clifford Proctor and James Smith.

FUNDS EXHAUSTED, FIREMEN LACK PAY

State's Emergency $10,000 Sum May Aid in Plight in Prince Georges.

CROP DAMAGE FIGURES

Its funds depleted for payment of firemen, wardens and volunteers, who have been kept busy fighting numerous forest and grass fires since the drought began, the Board of County Commissioners of Prince Georges County, Md., has been compelled to order further payments stopped, it was learned at Marlboro yesterday.

From May 13 until July 21 the commissioners paid out $1,523.21 to fire fighters. The law provides that the county shall be reimbursed by the State, but it develops that the State's fund for the purpose also is exhausted and $761.63 now is owed to the county, although the emergency appropriation of $10,000 made available for the State Department of Forestry on Wednesday is expected to provide some relief for Prince Georges volunteers.

The commissioners report that many volunteers are declining to answer alarms because they have not been compensated for their past services.

The Blandensburg Volunteer Fire Department reversed the usual order of things Wednesday night when its members deliberately started a fire in front of their own firehouse at Bladensburg, Md. The blaze, however, was the celebration of burning up the mortgage on the house, which had been paid off. The company will hold its annual carnival opposite the peace cross from August 23 to 30, with a number of topnotch boxing and wrestling events as the feature of the nightly program.

When the siren blew calling the volunteer firemen of Hyattsville, Md., to their daily blaze on Wednesday, a woman telephoned to Lieut. Ernest Davis, and in a voice registering high dudgeon, insisted that the firemen "please blow that whistle at some other time" instead of when her baby was asleep.

Farmers in Prince Georges County will suffer losses of 10 to 90 per cent on various crops this year as a result of the drought, it was brought out at the farmers' marketing conference now being held at the University of Maryland at College Park.

"If rain comes soon the farmers will redouble their efforts and be able to wipe out some, but not much, of their losses," it was declared by Dr. T. B. Symons, who reported on estimates compiled by all county agents of the State showing probable losses of 90 per cent or more in corn, late potatoes, sweet corn and pasture lands.

The most serious aspect of the drought is found in the shortage of feed for live stock and dairy animals, while the truck and canning crops, which normally furnish the principal incomes of thousands of farmers, have been almost total failures.

Following are the estimated losses on various crops in Prince Georges County, in percentages: Hay, 70; pasture, 60; corn, 60; late potatoes, 90; tobacco, 40; soy beans, 65, and cantaloupes, 40.

Philip A. Miller, of Clinton, Md., filed a certificate of candidacy yesterday with the supervisor of elections at Marlboro for reelection as judge of the Orphans' Court in Prince Georges County. Robert E. Brown, of Browns Station, near Marlboro, filed for county clerk. Both will run on the Democratic ticket.

Woman Asks Marriage Of Girl, 16, Be Anulled

Special to The Washington Post.

Cumberland, Md., Aug. 14.—Mrs. Teresa M. DeBernardis, Altoona, Pa., has filed a suit for the annulment of the marriage of her daughter, Elena Lepore, and Daniel Lepore, in the Alleghany County Circuit Court.

The bill says the couple were married in Cumberland, that the bride was under 16 years of age, and the marriage was without parental consent and was contracted through fraud. Morris Baron is attorney for the plaintiff.

Virginia Marriage Announced.

Winchester, Va., Aug. 14 (Special). John H. Quick, jr., this city, and Miss Leona Mae Sparrow, daughter of Mrs. Ernest Ramey, Front Royal, Va., were married September 1, 1929, at Marlboro, Md., according to an announcement here today. The bride recently graduated as a professional nurse at Winchester Memorial Hospital and is leaving soon to join her husband in Lancaster, Ky., where he is engaged in business.

Romney Schools Organize For Year

Grades and High Course to Be Housed Apart for First Time.

Special to The Washington Post.

Romney, W. Va., Aug. 14.—The organization of the Romney High School and grades for the coming year was completed here today. The board of education has decided to begin school in the grades on Monday, September 15, and in the high school the first of October, or sooner, if possible. With a new modern high school building, the grades and high school will be housed in separate buildings for the first time.

It will not be possible for Romney High School to take any freshmen from outside districts this year, as the new building will not be large enough. Numerous requests for admission of freshmen from outlying districts have come in, but it is impossible to grant them, announcement said.

DEMOCRAT FACTION CANDIDATES NAMED

Slate of Progressive Group in Montgomery Nears Completion.

PRIMARY SEPTEMBER 8

With the filing yesterday of five additional candidacies with the supervisor of elections at Rockville, Md., the Progressive Democratic party of Montgomery County now has its slate practically completed for the primary election to be held on September 8.

Those who filed yesterday with support of the progressive faction were James P. Gott, of Rockville, and Enos C. Keyes, of Forest Glen, and Dr. Bates Etchison, of Gaithersburg, for membership in the Democratic State central committee, and Edward P. Abbe, of Chevy Chase, and James L. Morris, of Bethesda, as delegates to the State Democratic convention.

This leaves still one candidate for the House of Delegates and four more delegates to the State convention to receive the indorsement of the party in order to give the progressive faction a complete representation in candidates for every office to be designated in the county.

Those who had filed previously were W. Clinton McSherry, of Frederick, for judge of circuit court; Dr. Eugene Jones, of Kensington, for State senator; E. Barrett Prettyman, of Chevy Chase; Dr. E. Clyde Shade, of Takoma Park; Thomas D. Darby, of Seneca, and Harry Fraley, of Olney, for the House of Delegates; William H. Warfield, of Damascus, for clerk of the circuit court; Richard T. White, of Barnesville, register of wills, and William L. Aud, of Poolesville, for sheriff.

John T. Culver, of Forest Glen, is the Progressive Democratic nominee for county treasurer, while others on the slate are John E. Oxley, of Poolesville and Rockville, State's attorney. The party's candidates for county commissioners are Nicholas Grimth, of Laytonsville; Arthur L. Watkins, of Cedar Grove; Pierce Hunter, of Poolesville; Vinson Peter, of Rockville; Otho C. Trundle, of Gaithersburg; Eugene McLachlen, of Chevy Chase, and William H. Thompson, of Silver Spring.

The faction's candidates for the State central committee are Robert Allnutt, of Dawsonville; Joseph Morgan, of Bethesda; Dr. Bates Etchison, of Gaithersburg; Enos C. Keyes, of Forest Glen; James P. Gott, of Rockville, and Millard Peake, of Bethesda.

Edward P. Abbe, of Chevy Chase, and James L. Morris, of Bethesda, are the only two of the faction's six candidates for delegates to the State Democratic convention to have filed their certificates of candidacy thus far. William Bogley, of Laytonsville; Frank Wilson, of Bethesda, and Genoa King, of Damascus, are the Progressive Democratic candidates for judges of the Orphans Court.

West Virginia Farm Bureau Elects Officers

Martinsburg, W. Va., Aug. 14.—E. S. Humphrey, of Belleville, was elected president of the West Virginia Farm Bureau at the closing session of the annual conference yesterday in Jackson's Mill. Gray Silver, of this city, was named vice president, and D. W. Alexander, West Alexander, Pa., was named a member of the executive committee.

Howard M. Gore, former governor of the State, was a speaker at one of the sessions.

Races Attraction At Clarke Show

Horses Will Be Exhibited Under Auspices of County Society.

Special to The Washington Post.

Berryville, Va., Aug. 14.—There will be 29 well-filled classes at the twenty-ninth annual exhibition of the Clarke County Horse and Colt Show Association, to be held Thursday and Friday next week. The list is expected to excel the 300 mark reached last year.

The scheduled races are a big attraction. Several horses already are installed on the grounds. Two sets of starting stalls have been provided. The largest class is that of green hunters, which excels any of previous years.

Among those who will have private boxes are Mrs. John B. Neill and Mrs. E. L. Evstaphiove, Mrs. B. O'F. Randolph, Capt. Ewart Johnston, the Rev. B. Duval Chambers, R. Powell Page, Mrs. Spencer Carter, Mrs. E. B. Jacobs, Joseph F. Moore, Mrs. Cameron and Mrs. Carter, Mrs. John D. Richardson, F. V. Tilford, Mrs. J. M. H. Clagett, Mrs. J. S. Goldsmith, Miss Annie Stribling, A. Cummins, Mrs. W. C. Huntington, Mrs. J. D. Winter, Admiral A. M. D. McCormick, J. C. Carpenter, Miss Isabella Rowland, G. H. Levi, E. C. Luke, Mrs. C. B. Jones, Dr. L. M. Allen and A. H. Allen.

HORSE SHOW DRAWS LARGE ATTENDANCE

Second Day of Charles Town Event Attracts 4,000; Weather Better.

MANY PRIZES AWARDED

Special to The Washington Post.

Charles Town, W. Va., Aug. 14.—The second day of the Charles Town horse show attracted one of the largest crowds of the season, estimated at from 4,000 to 5,000 persons. A light rain aided the show with the cool, cloudy weather.

Prizes in the horse show department were as follows:

Half-bred colts, sire or dam to be thoroughbred foal of 1930—Clifton Simpson, first; E. W. Payne, second; Stanley Kelley, third.

Half-bred colts, 1 year old, filly, gelding or colt—Mrs. W. Lodge Bowles, first; Clifton Simpson, second; J. W. Best, third.

Half-bred colts, 2 years old, filly or gelding—Robert S. Walters, first; Singleton Latrell, second; G. B. Boyd, third; Dr. H. B. Langdon, fourth.

Special class donated by Virginia Horse Breeders Association—Mrs. W. Lodge Bowles, first; Clifton Simpson, second.

Pair of hunters—Miss Elizabeth Nesbit, Warrenton, Va., first; Robert H. R. Bickle, second; Ernest Wolf, third; L. C. Leith, fourth.

Three and 4 year old hunters—Deep Water, Ernest Wolf, Upperville, Va., first; Rocking, Dr. L. M. Allen, Winchester, Va., second; Caswin, Ernest Wolf, third; Speedy, Ewart Johnson, fourth.

Touch and out class—Follow Me, L. C. Leith, Middleburg, Va., first; Hanging Rock, Dr. L. M. Allen, second; Persimmons Delight, Robert H. R. Bickle, jr., third; Squiffy, Miss Edith C. Nesbit, fourth.

Best pony, ridden by a child under 13, 47 inches and under—Trixie, Henry Forney Hough, Warrenton, Va., first; Tooey, David Bell, second; King, Edward R. Jones, third.

Ponies, 47 inches and under, over a 2-foot jump—Trixie, Henry Forneyhough, first; Tooey, David Bell, second.

Lightweight hunters, over jumps 4 to 4½ feet—Sportsman, Miss Elizabeth Nesbit, Warrenton, Va., first; Rocking, Dr. L. M. Allen, second; Cathode Rays, Miss Elizabeth Nesbit, third; Galaxy, Ewart Johnsen, fourth.

Heavy and middleweight hunters—Captain Brandywine, L. C. Leith, first; Prince H., Ernest Wolf, second; Jay Zee, D. B. Smith, third; Follow Me, L. C. Leith, fourth.

Loudoun, Clarke and Jefferson County hunters—Prince H., Ernest Wolf, first; Deep Water, Ernest Wolf, second; Speedy, Ewart Johnsen, third; Rocking, Dr. L. M. Allen, fourth.

Pony race—King Edward Jones, first; May Elizabeth, second; Lady Dorothy Jones, third.

Mule race—Irvin Beavers, first; H. P. Atwell, second; Miss I. Thompson, third.

Half-mile dash—John Finnegan, M Mein, Hagerstown, Md., first; Chief Dore, J. D. Baker, Hagerstown, Md., second; White Frost, Leith Bros., third.

Speedway—Robert Henry, M. O. Rouss first; Candy Ballard, William Grove, second; Peter Hale, M. O. Rouss, third.

One mile flat—Schley, A. W. Bowman, Culpeper, Va., first; Star Measure, H. J. Derrick, second; Rock of Age, H. M. Lattrell, third.

Steeplechase—Jack Horner, J. A. Reynolds, first; Mind Set, Dick Weaver, second; Racing Star, J. T. Harris, third.

Earliest Corn Harvest In Valley Under Way

Special to The Washington Post.

Harrisonburg, Va., Aug. 14.—The record-breaking drought is responsible for the earliest corn harvest in the history of the Shenandoah valley of Virginia.

The farmers have begun cutting their withering corn crop and packing it away in silos in an effort to salvage what there is for winter feed for live stock, especially for the dairy cows and the beef cattle that have not already been forced upon the market for lack of pasture and water.

THREE MILLION MILES AGO

we flew your first airmail between New York and Atlanta. Now we fly two million miles a year! Not until over two years of airmail experience had trained our men—*not until now*, could you fly with us as a passenger. But on August 18th—next Monday morning—we inaugurate the first unit of our air passenger service. Fly with the company that flies your mail!

EASTERN AIR TRANSPORT, INC.

SCHEDULE

SOUTHBOUND Read Down	DAILY EXCEPT SUNDAY	NORTHBOUND Read Up
Daylight Time 8:45 A.M.	Lv. E.42nd St.Pier, N.Y.C.	Ar. 8:10 P.M. Daylight
" " 9:15 "	" North Beach Airport	Ar. 7:40 " "
" " 9:30 "	" Newark	Lv. 7:30 " "
" " 10:30 "	" Philadelphia	" 6:30 " "
Standard " 10:30 "	" Baltimore	" 4:30 " Standard
" " 11:00 "	" Washington	" 4:00 " "
" " 12:10 P.M.	Ar. Richmond	" 2:45 " "

For Reservation and Full Information Call:
Eastern Air Transport, Inc.
Washington Airport
Phone: Metropolitan 0534

FARES From Washington to:
Richmond $7.25
Baltimore 3.50
Philadelphia 8.75
New York or Newark .. 14.50

3% on Savings Accounts 4% on Time Deposits

Open 8:30 A.M. Every Business Day

Future Prospects Will Be Brighter

—for you and yours, if you'll bank a fixed percentage of your earnings just as soon as your pay envelope is in hand. ¶"Franklin National's" Savings Dept. provides every facility for serving sincere thrift workers, and will gladly handle your deposits. Just a dollar will open your account.

☞ *Both Offices Open until 5:15 p.m., Friday, August 15th, for Payday Depositors' Convenience.*

Complete facilities for the efficient handling of the accounts of corporations, firms and individuals

Franklin National Bank

Penna. Ave. at 10th St. 1111 Connecticut Ave.
JOHN B. COCHRAN, Pres. THOS. P. HICKMAN, V. P. & Cashier.

Meyer's Shop
August Sale of New

Haddington Overcoats

that you will pay from $45 to $65 for this Fall

$29.50

Blue Coats—Grey Coats—Brown Coats
Light, Medium and Heavy Coats
Dress, Belted and Ulster Models

$65 to $75 Roger Peet Overcoats $42.50

Entire Stock of

HADDINGTON

2 and 3 Piece Summer Suits

That sold for $29.50 to $40

$18.50

Alterations at Cost

Tropicals—Worsteds—Lightweight Cheviots
Including Pin Stripe and Plain Blue Serge
Many Patterns Excellent for Fall Wear

Sale of Entire Stock

Rogers Peet Suits

in two groups

Were $45 to $55 *now* $35

Large choice of patterns and weaves tailored as only Roger Peet can do *Excellent for Fall*

Were $60 to $75 *now* $45

No Charge for Alterations

Furnishings Reduced

Pajamas of Rayon Broadcloth *Were $4* $2.15 *2 for $4*

Neckties

WERE	NOW
$1.00	65c
1.50	95c
2.00	$1.45
2.50	1.85
3.50	2.65

Sweaters

WERE	NOW
$4.00	$3.00
5.00	3.75
7.50	5.65
10.00	7.50

$2 Crepe Tie and Kerchief Sets 85c

Golf Hose

WERE	NOW
$2.50	$1.85
3.00	2.25
3.50	2.65

$1.50 to $2.00 Belts With Initial Buckle 95c

Meyer's Shop
1331 F St.

CURRENT EVENTS IN VIRGINIA AND MARYLAND

ALEXANDRIA MASONS LAY REUNION PLANS

Scottish Rite Initiates in October to Be Known as Capstone Clsas.

FIRE WARNING IS ISSUED

THE WASHINGTON POST BUREAU,
907 Prince St., Alexandria, Va.
Phone Alexandria 823.

Tentative plans for the fall reunion of the Scottish Rite bodies of the Valley and Alexandria have been announced by Percy E. Clift, secretary of the local bodies. It is understood the reunion will probably be held October 13 to 16, and the class to receive the degrees will be known as the "Capstone Class." It is understood that the capstone of the George Washington Masonic National Memorial Temple will be laid at that time, and that practically all the interior work of the temple will then be completed. Prominent Masons from all jurisdictions throughout the country will be here for the laying of the capstone, it is understood.

Scottish Rite Masons from Winchester, Manassas, Front Royal, Strasburg, Middletown, Falls Church, Fairfax, Vienna, Culpeper, Harrisonburg, Clarendon, Warrenton, Occoquan, Fredericksburg, Lorton, Middleburg, Burke and Fort Humphreys were represented at the meeting Wednesday night, when plans for the reunion were discussed. Venerable Master Harry A. Lipscomb, of Washington Lodge of Perfection, greeted the visiting delegates and introduced the chairman of the reunion committee, C. C. Wenrich, K. C. C. H., who presided during the session and introduced the speakers.

Among those who made short talks on Scottish Rite Masonry and pledged their support to the fall reunion were George P. Norton, of Winchester; J. R. Bushong, of Manassas; Maj. Porter House, of Winchester; H. H. Porter, of Clarendon; C. C. Batcheller, Riley W. Nixon, Leonard Miller, J. H. Kretchner, the Rev. W. T. McDougal, of Alexandria; J. L. Laird, of Fort Humphreys, and several others.

In an effort to cut down the number of fire alarms, and in the interest of safety during the continued drought, Fire Chief James M. Duncan, jr., has issued a warning against burning trash and the careless disposal of cigar and cigarette butts from automobiles and airplanes. Chief Duncan states that since August 1 the fire department has answered 35 alarms, 30 of which were caused by grass fires attributable directly to the drought, and many of them due to carelessness. The chief states that while the fires have fortunately been confined to a small area and the loss has been small, they could easily have developed into serious fires.

All records for fire alarms in Alexandria were broken Tuesday, when the department was called out eight times in three hours, seven of these alarms being caused by grass fires and one by burning trash in a yard.

Chief Duncan announced yesterday that steps would be taken to prosecute those responsible for these grass fires. The State law provides that any person maliciously setting fire to any woods, fence, grass or other things capable of spreading fire on lands shall be confined in the penitentiary not less than one nor more than three years or, in the discretion of the court, be fined not less than $5 nor more than $500 and be confined in jail not less than one nor more than twelve months. For such fires set "carelessly, negligently, or unintentionally" whereby the property of another is damaged or jeopardized, the person responsible shall be fined not less than $10 nor more than $100.

A chapter of the American Air Cadet organization, to be known as the Dr. Hugo Eckener Chapter, will be formed in Alexandria by H. P. Wells, district organizer, with headquarters in Richmond, plans having been completed for the organization yesterday. Mr. Wells stated yesterday that a charter has been applied for, which will be sent from the national headquarters at Sioux City, Iowa, within the next few days. The petition for the charter was signed by Howard L. Arnold, commander of the Alexandria American Legion Post; W. L. Leitch, Boy Scout executive of this area, and Dan S. Hollenga, business manager of the chamber of commerce.

There are 200 Alexandria boys eligible for charter membership, according to Mr. Wells. The object of the organization is to instill air mindedness among the youths through competitive building of model aircraft. Three ranks are given the boys—grease monkey, pilot and ace—the ranks being awarded through construction of the model planes. The first three boys to turn in their model planes will be given the rank of squadron commander. The model planes must, it is stated, meet with specified requirements in order for the boys to get promotions. A duplicate charter of the Alexandria organization will be sent to Dr. Eckener.

The annual business meeting of the Free Methodist Church was held Wednesday night, when Calvin Butts was elected the delegate to the annual conference at Starrucca, Pa., on September 10-14, inclusive, and William S. Adams was chosen the reserve delegate. The Rev. H. B. Brenner presided at the meeting.

Seven stewards were elected as follows: W. E. Newman, Ernest Finnell, John Massey, William S. Adams, A. E. Parks, Mrs. Maggie Suthard and Mrs. Emma Butts. A. E. Parks was elected superintendent of the Sunday School, and Calvin Butts was elected class leader. The Rev. William H. Van Ness will conduct the last quarterly meeting for the conference year tonight and also preach at the Sunday service.

Earl Robinson, 20 years old, in police court yesterday was given a preliminary hearing and held for the action of the grand jury on a charge of criminal assault on a 15-year-old girl, the warrant being sworn out by the girl's mother. Bond was fixed at $2,500.

A coupe bearing Pennsylvania license tags was brought to police headquarters yesterday morning by Policeman Wilson Darr, who stated it had been parked for several days in the 1800 block of King street, apparently abandoned. The car contained a quantity of clothing and books.

Judge Howard W. Smith, Democratic nominee for Congress, was the guest of honor and speaker at the meeting of the Kiwanis Club yesterday. The meeting of the club next week will be held on Wednesday, and will be known as annual farmers' day, with J. William May as chairman of the committee on arrangements.

The Feast of the Assumption will be celebrated by the Catholic Church today, when masses will be said in St. Mary's Church at 6, 7 and 9 a. m., the last followed by benediction.

The convention of local Republicans to select delegates and alternates to the State convention to be held in Roanoke on August 31, will be held Monday, August 25, in the George Mason Hotel.

Naval Academy Ship Is Delayed

S. S. Arkansas, Bound for Hampton Roads, Has Boiler Trouble.

Special to The Washington Post.

Annapolis, Md., Aug. 14.—An accident to the battleship Arkansas, flagship of the midshipmen's summer practice cruise squadron, has caused some delay in the arrival of the squadron at Hampton Roads, Va. They will not reach there until tomorrow or Saturday, according to information received here. The itinerary called for their return today.

The trouble experienced by the Arkansas was to one of her boilers, and it is understood that it occurred at sea soon after leaving France. Repairs were completed while the ships made slow headway, it is said.

A dozen or more members of the football squad who belong to the second class and have been undergoing instructions in aeronautics at the Naval Academy during the summer, began their leave today. Soon after the arrival of the squadron in Hampton Roads the ships will engage in target practice off the Capes and will return to Annapolis August 28. All of the midshipmen will then go on leave for one month.

Martinsburg Tax Rates Cut Down

City and County Boards Act to Meet Economic Situation.

Special to The Washington Post.

Martinsburg, W. Va., Aug. 14.—Reacting to the straitened economic situation, city and county levying boards here yesterday found it possible to cut 11 cents per hundred-dollar valuation from the tax tickets for city taxpayers. County tickets will be cut in proportion.

The county court cut its levy, applicable to the entire county, 4 cents; the Martinsburg school board, 4 cents, and the City of Martinsburg, 3 cents. The State levy remains unchanged at 19 cents. The Martinsburg tax ticket will read $2.85 instead of $2.96 for the coming year, under the provisional estimates.

A substantial increase in property valuation helped make possible the tax rate cuts. In Falling Waters district, one of the six in the county, the board was enabled to lop off 26 cents through the completion and prepayment for the new school building there.

Physicians Entertain Guests at Meeting

Special to The Washington Post.

Front Royal, Va., Aug. 14.—The Medical Society of Northern Virginia at its regular meeting in the Masonic Temple, Dr. F. C. Downey, of Edinburg, presiding, entertained the following guests: Dr. H. Grant Preston and Dr. Charles E. Conrad, of Harrisonburg, and Dr. L. T. Stoneburner and Dr. E. L. Flanagan, of Richmond.

The Medical Society of Northern Virginia is composed of physicians from Shenandoah, Frederick, Clarke, Warren, Rappahannock and Page Counties. A banquet was held at the Strickler Hotel. The next meeting will be held at Sperryville on the second Tuesday in November.

Photograph of Portrait In Capitol Permitted

Permission to photograph a portrait of Maj. Gen. Daniel Morgan in the Capitol rotunda, sought by Dr. Floyd Flickinger of William and Mary College, will be granted, David Lynn, architect of the Capitol, said last night.

Announcement of Dr. Flickinger's request was made from Winchester, where he has been doing research work in connection with a history of Winchester for the Winchester Historical Society. The likeness of Gen. Morgan is one of a group around Gen. Washington at the surrender of Cornwallis at Yorktown.

Two Men Rescued When Boat Explodes

In close proximity to Gibson Island, a summer colony frequented by many Washingtonians in Chesapeake Bay, two Baltimore men were rescued yesterday afternoon when a 55-foot cabin cruiser, the Dora C. exploded and burned while en route to Annapolis to be repainted.

The men were W. Edwin Crouch, a Baltimore banker and owner of the craft, and J. A. Cox. Discovering the engine room in flames, they succeeded in launching the lifeboat a few moments before the explosion. They were picked up in the boat by Louis Smith, of Catonsville, Md., who was fishing at the mouth of the Magothy River.

Eight Hurt as Auto Hits Truck Near Hagerstown

Hagerstown, Md., Aug. 14 (A.P.).—Eight persons motoring from Toledo, Ohio, to Cape May, N. J., were injured yesterday west of here in a collision, plunged over a hillside and remained for hours in the wreckage of their machine before help reached them.

Two, Miss Dicie Johnson, 15, Cape May, and Miss Jane Ware, 76, of Toledo, were reported to be in a serious condition today. The car sideswiped a truck and then plunged down the hillside.

Virginia Extra Session Urged.

Danville, Va., Aug. 14 (Special).—That a special session of the Virginia General Assembly to consider relief for growers as a result of the prolonged drought should be held, is the opinion of Delegate Maitland Bustard, just back from Richmond, where he attended a conference called by Gov. Pollard to consider drought relief measures.

Schade—Schilling Nuptials.

Cumberland, Md., Aug. 14 (Special).—Walter George Schade, son of Mr. and Mrs. Nicholas Schade, and Miss Elizabeth Louise Schilling, daughter of Mrs. Annie Schilling, were married Tuesday night at the First Baptist Church in the presence of a large number of relatives and friends by the Rev. John T. Coburn, pastor.

ELECTRICITY RATES CUT IN ARLINGTON

Refrigeration Plant Users Will eGt Benefit of Commercial Levy.

W. C. T. U. NAMES HEADS

ARLINGTON COUNTY,
BUREAU OF THE POST.
Tel. Cla. 509. Clarendon, Va.

Effective with bill to be mailed September 1, electric rates Arlington County will show a material reduction.

Accordnig to officials of the Virginia Public Service Company, the rates to homes where electric refrigeration has been installed will be reduced approximately 50 per cent. In homes where there is neither an electric range or electric refrigeration the reduction in bills will be approximately 50 cents flat.

The present rate is 12 cents for the first 25 kilowat hours and 8 cents for next 275. The rate where there is a range or electric refrigeration will be 8 cents for the first 25 kilowat hours and 3½ cents for more than 25 kilowat hours.

Persons who have installed electric refrigeration have been asked to go to the office of the company in Clarendon and sign cards which will entitle them to the correct reduction in the rate.

Mrs. Jessie Dean was re-elected president of the Clarendon Women's Christian Temperance Union at its annual meeting last night at the home of Mrs. Florence Cauffman, Wilson boulevard, Clarendon. Other officers are Mrs. W. L. Smith, first vice president; Mrs. Grace Goddard, second vice president; Mrs. Grace Linger, third vice president; Mrs. Perry L. Mitchell, fourth vice president; Mrs. Jennette Woodland, corresponding secretary; Mrs. Frances Mabry, recording secretary, and Miss P. T. Merrill, treasurer.

The delegates to the annual State convention, which will be held at Danville September 22 to 26 inclusive, are Mrs. Jessie Dean, Mrs. Ethel M. Gregory and Mrs. Frances Mabry.

The president announced appointment of the following committee chairmen: Soldiers and sailors, Mrs. Ethel M. Gregory; child welfare, Mrs. Mae E. Jacobs; medal contest, Mrs. Jessie Hunt; temperance and missions, Mrs. George H. Parker; flower missions and relief, Mrs. A. M. Bleit; Sunday school, Mrs. Sara Dewey; Christian citizenship, Mrs. Arthur Williams; fair and exhibits, Mrs. Nellie Harris; publicity, Mrs. Jessie Dean; health, Mrs. B. H. Swain; medical temperance, Mrs. R. L. Sutton; social morality, Mrs. H. Foster; international relations, Mrs. Charles H. Greathouse; scientific temperance, Mrs. Florence Cauffman.

The president of the union announced that tomorrow afternoon and evening a lawn party will be held at the home of Miss P. B. Merrill, Maple Wood Station, on the Lee highway, near Cherrydale. The committee on arrangements compises Mrs. A. A Davis, chairman; Mrs. Arthur Williams; Miss Merrill, Mrs. N. Rex Hunt and Mrs. A. M. Bleit.

The monthly meeting of the Ladies Auxiliary of the Arlington Volunteer Fire Department will be held at the home of Mrs. Elinor Bell, Deepwood avenue and Azalia street, Wednesday night, August 20, instead of at the home of the president, Mrs. E. Tapp, as previously announced.

It is announced that beginning with the September meeting it is contemplated to hold meetings the second Tuesday of each month.

Examination of oak trees which apparently are dying, showed their condition has not been caused by the continued drought, but by want of plant food, W. C. Biller, expert on trees, who is associated with Robert H. Forman, landscape architect, said yesterday.

Mr. Biller stated that with proper treatment th trees can be saved. It is expected that the matter will be brought to the attention of the county Board of Supervisors at its meeting today.

Meeting yesterday at the courthouse the Arlington County Board of Tax Equalization completed its data to be used to fix the ratio of tax assessments over the county. Chairman Hosmer stated that the committee is confronted with a great deal of detail work.

Pursuant to a call from the Republican State committee for the State convention, to be held in the city market auditorium in Roanoke at noon on Saturday, August 30, County Chairman J. E. Spaulding yesterday announced that there will be a county Republican mass meeting in the Lyon Park Community House Friday night, August 22, to select delegates to attend the State convention and nominate a candidate for the United States Senate, to oppose Senator Carter Glass. Spaulding states that the county is entitled to 43 delegates.

After a succesful term of eight weeks the summer schools will close today, according to an announcement last night by County School Superintendent Fletcher Kemp.

The county board of supervisors will hold its semimonthly meeting at the courthouse this morning at 10 o'clock, with Chairman Edward Duncan, of Jefferson District, presiding.

Mr. Hammack Weds Miss Cooley.

Front Royal, Va., Aug. 14 (Special).—Miss Mildred Cooley, daughter of Mr. B. F. Cooley, of Reliance, and Statton Hammack, son of Mr. and Mrs. J. D. Hammack, of Reform, Va., were married August 9 at the home of the bride's father. The ceremony was performed by the Rev. G. F. Cooley, pastor of the Presbyterian Church at Bloomsburg, N. J., who is a brother of the bride.

You can find a good place to room and board through Post Classified Ads.

"Roof Dancing"
A refreshing evening appointment suggestion. Supper dancing every week night from 8:30 till 12:30.
CLUB CHANTECLER ORCHESTRA
Le Paradis Roof
No. 1 Thomas Circle

CAPITAL MOTORIST CLEARED OF CRASH

Three Charges Filed Against J. D. Hunt Unsupported in Hyattsville.

CONTROL OF CAR LOST

J. D. Hunt, of Silver Spring, Md., a salesman for a Washington motor car company, was exonerated in police court at Hyattsville, Md., yesterday on three charges developing out of an automobile accident which occurred recently on the Washington-Baltimore boulevard near College Point, Md.

In the accident, Hunt's car was found crashed against a telegraph pole on the left side of the highway and he was carried in a semidazed condition to the home of Justice of the Peace H. J. Moffatt in Hyattsville, thence to the Prince Georges County Rescue Squad headquarters, and from there to the offices of the company.

He was charged with reckless driving, operating an automobile equipped with fictitious license plates and with failing to exhibit his operator's permit.

Had Permit, He Says.

Hunt testified that he had his permit with him and that if the police were unable to find it that was not his fault in his condition after the accident. He testified that he had lost control of the car and "when I came to I was in the offices of the company." He did not recall hitting the pole, he said, and knew nothing of how the accident had occurred except that "I was told later I had hit a pole."

The fact that he was driving a car registered as his property in the District of Columbia while he lived in Maryland, Hunt explained through his attorney by stating that the company required all of its salesmen to take out District tags, as the cars are owned by the company and only furnished to the salesmen for demonstration purposes and could not be used for pleasure.

No Recklessness Shown.

Judge J. Chew Sheriff found that inasmuch as there were no witnesses to the accident who could explain how the car crossed from the right side of the road to crash into a pole on the left, there was no evidence that it was due to other than a strictly unavoidable accident. He dismissed that charge.

The charge of operating with fictitious markers also was dismissed.

Judge Sheriff fined Mr. Hunt $1 on a charge of failing to exhibit his permit, but when Hunt's attorney, Vincent A. Sheehy, of Hyattsville, pointed out that there was no evidence to prove that he did not have his permit with him, but only that another employe of the company who searched him was unable to find it, the judge reversed that decision and dismissed the third charge also.

Good homes are always offered for sale in Post Classified Ads.

Bible Conference Hears Dr. Gordon

New Yorker Tells Ministers at Massanetta Springs of Service Yoke.

Special to The Washington Post.

Harrisonburg, Va., Aug. 14.—"Surrender is the common law of all strong, human life, a yielding of one to another for a purpose of service," Dr. S. D. Gordon, of New York City, tonight told the Massanetta Springs Bible conference in explaining to the ministers and churchmen that Christ calls upon them to wear "the yoke of service."

"Here in America," he added, "some say we do not like that because we like for each man to have his own way. But you will notice that surrender is the common law of all strong, human life, a yielding of one to another for a purpose. It is the law of self-mastery."

Other speakers at the conference today were Dr. Lionel B. Fletcher, of New Zealand; Dr. J. Stuart Holden, of London, and Dr. William Evans, of Los Angeles. Twenty States and four foreign countries are represented.

BOY FREED ON BOND IN ROBBERY CASE

Alleged Companion in Takoma Park Holdup Released to His Parents.

WOMAN DEFENDS YOUTH

William F. Lake, 17-year-old New York schoolboy, yesterday was released from the Montgomery County Jail at Rockville, Md., on bond of $1,500 on a charge of highway robbery. Walter C. Dinges, 14, of Takoma Park, Md., alleged to have assisted Lake in the alleged holdup, was released in custody of his parents following a hearing in Juvenile Court at Rockville.

The boys are charged with holding up Isacio M. Bazquez, of Takoma Park, at the point of a pistol when he was sitting on a bench in the park shortly after midnight on August 4 and to have robbed him of about $30 in cash. A neighbor who witnessed the stickup traced the youthful bandits, police reported, and was instrumental in their capture and confession.

Young Lake is declared to have told police that he had come to Takoma Park to visit friends after completing his school term in Canada and that, having no job, he was short of money and planned with the Dinges boy to stage the holdup. The pistol they used was later found to be unloaded, police said. The charge against Lake is to be heard by the November grand jury.

Miss Vivian Simpson, of Rockville, is attorney for Lake, while Clay Plummer, of Gaithersburg, provided his bond.

WARRANT IS ISSUED FOR GAME WARDEN

Paperhanger Accuses Him of Asault and Battery in Prince Georges.

OFFICER DENIES CHARGE

A warrant for the arrest of Deputy Game Warden John E. Fisher, of Hyattsville, Md., was issued last night by Justice of the Peace Herbert J. Moffatt at Hyattsville on a charge of assault and battery preferred by Clyde W. Richards, 25, a paperhanger, of Kidmore Park, East Riverdale, Md.

According to Richards he claims that he was papering a room in the home of James Rogers at East Hyattsville when Fisher and Game Warden James W. Rogers, of Prince Georges County, the latter a nephew of Richards' employer, entered the place and accused Richards of "tipping off" a delinquent tenant that his furniture was to be levied for nonpayment of rent.

Richards declares he denied the charge and added that "whoever said I did that is a liar." Thereupon, he asserted, Fisher punched him in the nose, and when he grappled with the deputy warden to ward off further blows, Fisher drew a blackjack and slugged him four times on the head and face.

Dr. Leonard Hayes, of Hyattsville, who treated Richards, issued a certificate stating that the man was suffering from "multiple contusions of the head and face."

Fisher could not be located last night, but Mr. Rogers, who is a candidate for sheriff of Prince Georges County in the coming primary elections, stated that Fisher had overheard Richards advise the delinquent tenant to flee because the furniture was to be seized, and that they had sought to learn why the man had taken it upon himself to thwart and block the enforcement of the law.

Mr. Rogers declared further that Richards had not been struck until after he had made an effort to seize a paperhanger's shears, and that in striking the man, Fisher had been acting purely in self-defense.

Judge Moffatt stated last night that it was unlikely that any bond would be required of Fisher upon service of the paper, which would act more as a summons ordering the officer to appear before Judge J. Chew Sheriff in police court at Hyattsville next Wednesday.

"Mr. Fisher is an officer of the county, and I think there is no likelihood that he would run away or seek to evade trial," Judge Moffatt explained.

Doddridge County Leader Dead.

Clarksburg, W. Va., Aug. 14 (Special).—Henry Ash, 76, long prominent figure in the business and political life of Doddridge County, died last midnight at the home of his only daughter, Mrs. Ethel Winters, of Ravenswood. His body will be brought to West Union for burial. Mr. Ash, who served as sheriff and circuit clerk, was active in Doddridge oil development.

ALL SALES FINAL — ERLEBACHER "F" STREET — NO APPROVALS

Absolutely!
The Last Reductions of the Season

COATS $29
Dress and Sport Fur-Trimmed & Untrimmed
Originally Priced $59.75 & $69.75

COATS $39
Dress and Sport Fur-Trimmed & Untrimmed
Originally Priced $79.75 & $115

Our Coat and Suit Department have been transferred to more spacious quarters, occupying the entire third floor . . . and previous to displaying the new Fall Models which are arriving daily . . . WE ARE FORCED TO CLOSE OUT EVERY REMAINING SPRING AND SUMMER COAT AND SUIT . . . at these FINAL REDUCTIONS

The Styling of These Garments Make Them Ideally Suited for Fall Wear

Sport Suits & Ensembles
. . . most of them are three-piece Tweed Suits . . . several Lumber Jacket Types and others with matching Berets. All of them suitable for Fall wear. Sizes 12 to 40.

Formerly $25 to $39.75. Now $15

Formerly $39.50 to $49.75. Now $25

An interesting Announcement!
A modern, new Speedy Elevator now in operation

Congratulations-

Captain Hawks!

THROUGH careful planning and intrepid skill, you have bettered all previous East to West and West to East transcontinental flight records.

The Texas Company is proud that, through its products, Texaco Aviation Gasoline and Airplane Oil, it has again been able to serve such a distinguished pilot and contribute to the successful completion of such a significant flight.

Texaco Aviation Gasoline and Airplane Oil functioned perfectly in the new Wright Special Whirlwind high compression motor which twice hurled Texaco Number 13, the Travel Air Mystery S, to transcontinental records. Texaco refueling service was excellent and contributed considerably to my success . . . . Frank M. Hawks

THE TEXAS COMPANY • *Texaco Petroleum Products*

TEXACO

The mark of quality for petroleum products

The Washington Post.

THE WASHINGTON POST CO.
Washington, D. C.
EDWARD B. McLEAN,
President and Publisher

MEMBER OF THE ASSOCIATED PRESS.

The Washington Post is a member of the Associated Press, receiving the complete service of the world's greatest news-gathering organization.

The Associated Press is exclusively entitled to the use for republication of all news dispatches credited to it or not otherwise credited in this paper and also the local news published herein.

TERMS OF SUBSCRIPTION.

Delivered by Carrier in Washington.

Daily, Sunday included, one year	$8.40
Daily, Sunday excepted, one year	6.00
Sunday only, one year	2.60
Daily, Sunday included, one month	.70
Daily, Sunday excepted, one month	.50
Sunday only, one month (with four Sundays)	.20
Sunday only, one month (with five Sundays)	.25

BY MAIL, PAYABLE IN ADVANCE.

Maryland and Virginia.

Daily and Sunday	Sunday Only	Daily Only
One year $10.00	One year $4.00	One year $7.00
Six months 5.00	Six months 2.00	Six months 3.50
One month .85	One month .40	One month .60

ALL OTHER STATES.
(Mexico and Canada, Incl.)

Daily and Sunday	Sunday Only	Daily Only
One year $12.00	One year $5.00	One year $8.00
Six months 6.0	Six months 2.50	Six months 4.00
One month 1.00	One month .50	One month .75

All Subscriptions by Mail Payable in Advance.

New subscriptions for The Post or renewals will not be accepted unless payment accompanies the order. Remittances should be made by drafts, checks, postoffice orders, registered letters or express orders, payable to The Washington Post Co.

Entered at the Postoffice, Washington, D. C., as second-class mail matter.

National Advertising Representative—PAUL BLOCK, Inc., Park-Lexington Building, New York; Palmolive Building, Chicago; Little Building, Boston; General Motors Building, Detroit; Guarantee Trust Building, Philadelphia; Russ Building, San Francisco.

Friday, August 15, 1930.

DROUGHT RELIEF PLANS.

Plans formulated at the White House conference of governors for administering relief to the drought-stricken areas reflect the genius of President Hoover in handling emergencies of this kind. The organization to be set up will reach into every community where the drought has caused undue hardships, and the whole project will be coordinated under one Federal committee. Every agency that can contribute any measure of organized relief will be brought into action.

The conference wisely decided to localize relief work so far as possible. Every county in which conditions warrant organized relief will have a committee of its own to determine what assistance is necessary, to whom and how it should be given. Except in case of acute distress, each county will be expected to take care of its own needs. Where outside help becomes essential, the county committee will call on the State committee. The Federal committee will be always ready with advice, information and such aid as is beyond the power of the States to give.

This organization should function with a minimum of delay and red tape. It is well that the Government has not undertaken to direct a gigantic relief campaign from Washington. The States and counties are better equipped to know the needs of their people and to supply what aid is necessary, with the cooperation of the Federal committee. President Hoover has succeeded in stimulating the States to shoulder the direct responsibility. The result should be effective relief without drawing heavily upon the taxpayers' money.

Every phase of the situation will be given attention. The local committees will extend aid to families left without means of support for the winter. Precautions will be taken to preserve the public health by inspection of water supplies, &c. The program for saving live stock in areas where feed is scarce is already under way through cooperation of the railroads.

Where credit is necessary to tide farmers over the winter and enable them to buy seed for planting in the spring, it will be supplied. In accordance with sound American policy private agencies will be utilized. This is to be facilitated by the inclusion of bankers in all the committee groups. Needs that can not be thus supplied will be provided through State agencies with the cooperation of the Federal Farm Board, the Federal Farm Loan Board and the Intermediate Credit System.

The Red Cross will play a prominent part in both local and national relief activities. The national organization has allocated $5,000,000 for this work, and further financing will depend upon the ultimate need yet to be determined.

The success of the movement will depend upon the cooperation of local communities. President Hoover has pointed the way whereby the drought-stricken States can help themselves, and secure what outside aid may be needed. If these plans are carried out with the dispatch and efficiency with which they have been formulated, the drought will not likely leave any serious scars.

BLUSTERING REDS.

The Communist regime in Moscow has ceased to curry favor with the United States, and the fabulous offers of trade are not so frequently heard. Instead, Moscow has adopted a blustering attitude. The American Government must recognize the red dictatorship, it is hinted from official sources, or suffer the consequences.

When the congressional committee investigating communism put the Amtorg Trading Corporation, commercial agency of the Soviets in this country, under scrutiny, its officials threatened to disrupt Russian-American trade unless the corporation was cleared of all charges. Now comes a demand straight from Moscow that the Communist regime be recognized in Washington. On no other condition, writes H. Osinsky, of the supreme Soviet economic council, in the official Communist paper, can trade between the two countries continue.

The recent importation of cheap Russian commodities is undoubtedly an effort to coerce the United States into entering diplomatic relations with the Stalin dictatorship. The right of this country to regulate its own trade is insolently disregarded. Speaking of the movement to prevent dumping of Russian goods made by convict and conscript labor, Osinsky says: "This is our internal affair and no barons of monopolistic capitalism will be able to hold Russia back from developing her domestic industry." To this is added the threat that "the Soviet Union could spoil any dish prepared by the bourgeois diplomats and could mix the cards in any diplomatic game."

There can be no question as to the objective of this campaign. Through the extension of trade the Soviet regime hopes to be able to force the United States to exchange ambassadors, and thus set up a more effective organization to work for revolution in America. The objective of the Moscow government can not be concealed under any amount of pretense. Instead of considering recognition, the Government is preparing to tighten up embargo restrictions against convict-made goods.

PESSIMISM WEARING OFF.

As autumn approaches it is evident that courage and confidence are returning to energize the business world. The effects of the drought are diminishing in importance, as scattered rains operate to save many fields that had been consigned to destruction. The sum total of loss will be lighter than was lately feared, and the threatened shortage of foodstuffs has already disappeared.

The long period of depression which caused a slackening of production has enabled the country to consume accumulated supplies. Notwithstanding the depression the population has continued to increase at the normal rate, and this factor alone now requires a renewal of building operations. New homes are needed by new Americans. The country can not stand still. It grows in spite of business fears and depressions, and this growth forces many lines of production to resume operations. Collateral needs stimulate minor industries. Clothing and fuel must be provided for the cold season.

The pall that has hung over agriculture is lifting, thanks to nature itself. The dry season has brought about heavy consumption of wheat, thereby tending to reduce the surplus. The reduced corn yield has a tendency to raise the price of the entire crop, so that many farmers who have seen some of their fields "burned up" are reimbursed in part by better prices for what is harvested. Individual cases of dire hardship will be relieved by the machinery that is now being set up by President Hoover's initiative. The rains that have already fallen in the Middle West have greatly ameliorated the situation.

Americans usually go to extremes of optimism and pessimism. Last August they thought that economic laws had ceased to operate, and they could not imagine that prosperity could come to a sudden halt. They have now enjoyed a thorough soaking in the blue waters of dejection for many months, during which they reached the fixed conviction that prosperity never could return. They are now beginning to wonder if they were not a little too pessimistic. Soon they will be making bigger plans than ever before.

A LIFETIME OF POVERTY.

The large number of vacancies—718, to be exact—that exist at the United States Naval Academy and the fact that the Government is finding it increasingly difficult to recruit midshipmen is attributed to the poor pay of officers of the Navy. Upon his graduation an ensign receives less pay than a policeman. When he reaches the pinnacle of his profession and dons an admiral's uniform he receives less than the bonus paid to many a junior business executive.

An officer of the United States Navy is expected and required to maintain himself and his family according to a traditional social standard. And yet on Navy pay he must expect to be always dodging creditors. Small wonder that American youths are dodging naval careers. The fact that they are determined to become economically independent is to their credit. Let Congress adjust the service pay scales so that officers will be compensated in keeping with the value of their services to their country, and it will be seen that the character of American youth has not changed with the passing of the years. There are thousands of young men all over the country who would gladly adopt a naval career if it did not call for a lifetime of humiliating poverty.

INTERNATIONAL AIR LINES.

Col. Lindbergh's address before the Institute of Politics, at Williamstown, was essentially a repetition of the plea he made recently over the radio. Commercial aviation, he says, has reached a point of development where it is pushing outward across international boundaries. The time has come when it is essential that uniform flying, customs and other regulations be adopted by the nations in order to expedite air commerce. The advantage of a liberal policy of regulation is demonstrated by the recent history of commercial aviation in the United States. During the last year commercial aviation in this country has progressed faster than commercial aviation in any other country in the world. This is attributed by Col. Lindbergh to the fact that in the United States there is a minimum of local interference with the development of air lines.

It is to the South that America looks for the extension of her air lines. Mexico, Central and South America are natural markets for the United States. The Pan-American peoples have a common political heritage; their aims and aspirations are similar, their tastes are not unlike, and they constitute a homogeneous geographical unit. The United States is a natural market for Central and South America. The nations south of the Rio Grande are storehouses of raw materials that are needed by the United States. Closer commercial ties between the nations of North, Central and South America will be mutually advantageous. Europe is making a spirited play for South American trade. The ship haul from Europe to South America is, relatively, not long; consequently Europe has an advantage which the United States must strive to overcome.

As the plane flies Buenos Aires is only a few days distant from New York, with land connections, while the oceanic route from Europe is beset with numerous practical operating difficulties. Two American lines now link South with North America. The planes they operate are the forerunners of a fleet of air merchantmen. Their operation should be surrounded with no greater restrictions than are required to protect the interests of the several nations.

FILM STARS TAKE THE STAGE.

Last week George Bernard Shaw signed a contract for production of one of his plays as a vocal motion picture, commenting that "the poor old theater is done for." The British dramatist has never allowed his plays to be used in the movies, and he apparently resisted the "talkies" until he became convinced that there was no future for the legitimate stage. But current announcements in New York suggest that Mr. Shaw may have despaired just before the dawn.

No less than five leading motion picture stars have announced their intention of returning to the stage. Broadway theaters have enticed Mary Pickford, Colleen Moore, Lya de Putti, Vilma Banky and Rod La Roque from Hollywood, and it is rumored that other names famous on the screen will be listed among the returning prodigals before the coming season is over. Apparently actors and actresses of the better class have found something waning in the "talkies." At any rate the fact that they are attracted by the lure of the footlights is most significant.

Development of talking films struck the theater in two vital places. Talent was attracted away from the stage and patrons away from the box office. Now that talent is returning to the stage, will not patrons also return to the box office and bring about a revival of the spoken drama? Will not actors be able to shift from the films to the stage, and vice versa, drawing their admirers after them? In the film production they will be able to appeal to the masses and on the stage to those who do not care for mechanical reproduction of the voice.

It seems probable that in becoming accustomed to the spoken drama through mechanical reproduction the public will increase its demand for stage performances. The superior diction and technique of the stage would unquestionably improve the talking pictures and the screen performances would tend to popularize the theater where the idols of romance could be seen in person. The return to the stage of these successful film stars is full of interesting possibilities for the whole field of dramatic art.

COVERED BRIDGES

From the Christian Science Monitor.

Covered bridges, common on country highways in many sections of the United States a generation or two ago, have virtually vanished. Recently the New York World has raised the question, Why were covered bridges covered? In its zeal to find the answer the World has gone researching, studying musty engineering books and consulting bridge-building experts. Yet it remarks sadly in a recent editorial: "We can't say that our researches have turned up anything very satisfactory in the way of an explanation."

No wonder! Its researches dealt with questions of preventing snow from collecting on the structure, of protecting bolts and rods from rusting, and such uninteresting and inconsequential details. We frankly are surprised at the line of investigation followed by the World. Why research? Any country boy can tell in a jiffy why bridges were covered.

They kept the thick, cool dust dry so that it was soft on a boy's bare feet and "squoozed" easily and pleasantly between his toes when he scuffed through it.

By excluding the rain they preserved for more than one season the posters proclaiming the auctions on farms for miles around, the virtues of Pratt's Poultry Food, the attractions of the county fair, and the wonders of the jungle as revealed in the Greatest Circus on Earth.

Such bridges afforded the best place to stop and rest the horses when you were riding home on a load of hay.

They were the safest, driest and most inviting places for swallows and squirrels to build their nests. On rainy days they made a better place to play than even the haymow. But if you batted the baseball to the end of the bridge you were out.

The cover of the bridge caused its shadow in the afternoon to extend far up the stream to the alder bushes and made a cool and accessible retreat for the big suckers which lurked in the dark waters.

But of course nothing constructed by human hands is ever wholly perfect. Even covered bridges had their drawbacks. When evening came, it grew dark earlier and became blacker in that bridge than in any other spot in the known world. If a small boy was late in coming home from driving the cows to pasture, or returning from the village postoffice, Stygian darkness confronted him. Strangely, too, the bridge was about three times as long as it was in the daytime.

We usually admire the World's erudition and enterprise, but it has stubbed its toe this time in selecting a field of research. The reason covered bridges were covered will not be found in books—they were covered for the especial pleasure of the barefoot boys who played in them in childhood, and who in maturity will still love them long after the iron bridges that displaced them have rusted away.

JUST A MOMENT.

By STEPHEN B. STANTON.

A greater witness than the historical accuracy of His acts are the qualities displayed by Christ—not indeed to the verity of His existence but to the truth of His character.

Only the lonely have freedom.

That of which we do not know the details is not fully existent.

Idealization leads now to disillusionment, now to artistic realization.

"Welcome, Stranger!"

PRESS COMMENT.

Debunked.

Cleveland Plain Dealer: It never rains but it pours. Who said so?

Overlooked.

Indianapolis News: For some reason the Edison examination questions included no request for a demonstration for forward pass throwing.

In the Sweet Bye and Bye.

Houston Post-Dispatch: Amos Woodcock is the bird who said he would enforce the prohibition law. But we've got to hand it to Amos: he didn't say when.

Hide and Seek.

Ohio State Journal: Some one has found that when he buys one shirt, he gives employment to 50 persons, and 47 of them do nothing but hide pins in the tail.

Acid Test.

Macon Telegraph: If that smart scientist who says nothing is impossible is so sure he is right he can win a quarter off us on a bet he can't keep from scratching a chigger bite.

Favored by the Gods.

St. Louis Globe-Democrat: Naturally, it rained in Death Valley—and carpeted it with verdure—in the freak year of 1930, because it didn't rain anywhere else.

Ought to Be a Law.

Louisville Courier-Journal: Well, anyhow, the shitepokes and the blue herons are getting lots of food now that streams are drying up and exposing fish, frogs and crawdads to view.

Too Late.

New York Post: The Kansas City Star reports a Lakin, Kans., druggist who sent a shipment of ice cream by parcel post with the inscription: "If not delivered in five days, never mind."

PRESIDENT'S TITLE COPYRIGHTED.

The Austrian government, says the Pathfinder, has copyrighted the title "bundespresident" in order to prevent anybody except the president of the republic from using it. This law was enacted after the "bundespresident" of a trade federation was introduced to President Miklas and each had to address the other as "Herr Bundespresident." Since there are some 22,000 "bunds" with presidents in Austria, the government decided it was time to end the confusion between the president of the republic and the head of a society of fish peddlers.

JUST FOLKS

By EDGAR A. GUEST.

A STRANGE STORY.

The man has saved a drowning child,
By chance he happened there.
None other heard the shrieking wild
Of anguish and despair.
He caught the little fellow's coat
And raised him safely to his boat.

There was no risk of life or limb,
But trifling was the act,
And yet it later seemed to him
A very curious fact
That he, of all that summer throng,
Should chance just then to come along.

"A year ago," said he to me,
"By care was I distraught.
No sense in living could I see;
I had a coward's thought.
When grief seemed more than I could stand,
To run away from it I planned.

"Now had I done that very thing,
And thrust my care aside
Today—beyond my reckoning—
That little boy had died.
'Tis strange—because I chose to stay
That little lad is safe today.

"And glad am I for all the pain
And all the care I've known.
I've learned that life is never vain
And no one lives alone.
Who runs away from life, may run
Away from some one's drowning son."

(Copyright, 1930.)

There Are No Statues of Men Who Were Taught to Be Ashamed.

By ROBERT QUILLEN

TODAY an uncommonly intelligent and interesting woman, who has taught school for more than thirty years, said to me: 'Nobody ever paid me a compliment until I was fourteen years old. That year a good Samaritan told me I had beautiful eyes. I went home and stood for an hour in front of the mirror trying to make myself believe in was true."

I know a girl yet in her teens whose face is set in lines of sullen resentment because she has been told too often that she is homely.

As a matter of fact, her features are good enough to escape criticism if they were alight with happiness and good nature; but years of humiliation have given them an expression that would make a natural beauty repulsive.

If you will study the people you pass on the street, you will discover that not one in ten has a form or features that approximate the accepted standards of beauty.

Yet nearly all of these people are reconciled to their appearance and many of them are proud of it.

There is no reason why any physical imperfection short of actual deformity should be a handicap or reason for shame, since most of us contrive to keep our chins up despite glaring faults, and when you find a child burdened with an inferiority complex because of some physical shortcoming, the fault usually can be traced to cruel and thoughtless parents.

It is a social crime and a mortal sin habitually to tell any child it is homely or stupid or bad.

There are countless men and women afraid of the world and whipped by life because in childhood they were made self-conscious and fault-conscious by cruel critics.

Your own unjaded appetite for praise and the new strength you draw from it should teach you how essential it is to the development of self-confidence in a child.

Better forty cases of swell-head than one poor child whipped by unjust criticism.

If you would do a good deed, give alms of praise to those who get none of it—even though you must lie like a gentleman.

(Copyright, 1930.)

THE ONCE OVER

By H. I. PHILLIPS

MR. HAGEN RECALLS.

("Hagen fails to qualify in Professional Golfers Association tournament."—News item.)

I.

I remember, I remember
The drives so straight and far,
The balls that sailed right down the line
And meant a certain par;
The ones that went 300 yards—
The gallery's sharp "Oh!"—
The plaudits of the multitude
Back in the long ago.

II.

I remember, I remember
The way I used to swing;
A mighty and unerring sock
That kept the ball awing;
My spirit flew in feathers then,
But it's so heavy now
I need no summer pool to cool
The fever on my brow.

III.

I remember, I remember
When golfing was but play;
When it was childish exercise
To take the P. G. A.—
When headlines screaming "Hagen Wins"
Were always kept in type
And grabbing major championships
Was nothing but a pipe.

IV.

I remember, I remember
When I adored the grind
And I was never better than
When coming from behind;
When play-offs were my fondest dreams
And I was coolest in
The pinches of a match that took
An extra hole to win.

V.

I remember, I remember
The days my spirit flamed
And one thing was a certainty—
I couldn't be outgamed!
I doted on the warfare then
But now I'm through, I fear . . . .
Likell I do! Remember, boy,
There'll be another year!

VACATION.

To seaside, to seaside,
To get a vacation;
Home again, home again—
Nervous prostration!

The ideal Tom Thumb golf match would be between the man who writes the Declaration of Independence on the head of a match and the fellow who slices the chicken for lunchroom sandwiches.

Elmer Twitchell, exasperated because he couldn't get his ball in the hole on a tabloid course last week, investigated and found it occupied by a ginger midget.

Senator Simeon D. Fess has been named the new chairman of the Republican national committee but it's a bet he will for the next few weeks look under the bed every night to make certain Mr. Huston is not sticking around the premises.

Elmer Twitchell is on his way to being a millionaire. He has secured the contract for replacing all the stock exchange seats with day-beds.

Senator Hastin's automobile struck a telegraph pole the other day. A statement blaming the Pope is expected any minute.

Flagpole Kelly has come down after sitting a flagpole 50 days. That's a world record for a summer vacation without any backseat driving.

Col. and Mrs. Lindbergh have flown to Maine without Junior.

* * * *

The baby will probably fly alone.

(Copyright, 1930.)

AMERICA IS NOT OVERSUPPLIED.

Over 7,000,000 families in the United States have no automobile, the Bloomington Daily Pantagraph points out. There are 20,000,000 families which have no adequate radio sets. In the cities alone, not counting the farm population, there were in 1928 4,000,000 families which had no bathtubs for their homes, and over 3,000,000 families without even a kitchen sink with running water and probably no plumbing for their houses. There are 13,000,000 families in the country without any kind of a telephone and 4,000,000 homes not wired for electricity.

Oversupplied? It is said that 5,000,000 families in this country are without proper or adequate clothing, food or housing. These are eager to secure better living conditions and would purchase the necessary things to give them this kind of life if they had the money to do so. The country is not, therefore, overstocked with things which people want and need. Give the people wages, income, money to buy them, and there would be a rush of orders for every producing institution in the country.

LETTERS TO THE EDITOR.

Democracy Unlucky With New Yorkers as Presidential Candidates—South Will Have Its Way in 1932.

To the Editor of The Post—Sir: I notice that it has been announced by a prominent Democrat that the opposing candidates for the Presidency in 1932 are to be Hoover and Roosevelt. That spells defeat for the Democrats in advance. New York Democratic candidates have, as a rule, been unfortunate for the party. Twelve times in its history that party has gone to New York for its candidate, and has scored only three victories.

Democracy's first effort was in 1808, when the Kinderhook Magician, Martin Van Buren, was chosen as candidate on command of Andy Jackson. He scored a success that year, but in 1840, when he was again the nominee, he met with a disastrous overthrow. The Democrats, for several campaigns, fought shy of New York. In 1864, hoping a military hero might win for them, they named Gen. McClellan. A defeat followed. They clung, however, desperately to the Empire State, but lost in 1868 with Seymour, in 1872 with Greeley, in 1876 with Tilden and in 1880 with Hancock. Then came a success. Three times they nominated Cleveland, winning twice and losing once.

Their next venture with a New Yorker was with Judge Parker in 1904, and they lost. Again they fought shy of New York for several campaigns, until 1928 when they tried to win with Gov. Smith. The solid South may not yet have been broken, but the good people down there are getting tired of furnishing about all the electoral votes the Democrats receive, and of being ignored when it comes to naming a candidate. My prophecy is that in 1932 the Democrats will name a Southern man to head their ticket.

OBSERVER.

Suggests That Hoover Make Rapidan His Headquarters—Federal Buildings Should Be Refrigerated.

To the Editor of The Post—Sir: If President Hoover can not get away to Glacier Park he can at least make his headquarters on the Rapidan for a while, and he should do so. The country would gain nothing by overworking the President or by impairing his health. His Rapidan camp is cool and he can come into town in case of necessity. Most of his advisers and assistants can go out to him.

The White House should be provided with a refrigeration system. It is a reproach to American intelligence that refrigeration is not more extensively used in houses and offices. It has been proved to be successful in theaters. Congress should refrigerate and purify the air of the Federal buildings as a mere routine of civilization, the same as installation of heating plants.

H. O. K.

No Excuse for Profiteering in Foodstuffs Under Pretext That Drought Has Caused Scarcity.

To the Editor of The Post—Sir: There is no excuse for a general increase in the price of foodstuffs. The drought covers only a part of the producing portion of the United States. Enormous stocks of food are already on hand. Canned goods should not increase in price. Profiteers are already at work, scaring the housewives and trying to make them think starvation is ahead.

The Department of Justice should send out a storm warning to its agents everywhere, bidding them be on the lookout for unlawful combinations of producers and jobbers. No doubt an example could be made of some combinations that would deter others from consummating their conspiracies to cinch the public. The State authorities can do much to discourage and punish profiteering in foodstuffs.

J. H. HARNED.

Says Now Is the Proper Time to Destroy Hay Fever Weeds.

To the Editor of The Post—Sir: The season for hay fever is rapidly approaching. The cause of this sickness is due to wind-borne pollens from certain green-flowered weeds, especially the common ragweed growing along the roadside, on unoccupied land and often in our back yards.

Much sickness is caused to many persons by poisoning from weed pollens in more or less aggravated forms, such as summer head colds, hay fever and very often severe bronchitis and asthma accompanied by prostration.

Now much relief can be obtained locally if the owners of weed-growing land will destroy the weeds growing on their property.

Destroy the weeds now by mowing and weeding.

C. A. J.

Quick Recovery From Drought Is to Be Expected.

To the Editor of The Post—Sir: Experience tells us that communities recover more quickly from drought than from any other abnormality of nature. A few good soaking rains change the mental attitude of the people, and they quickly forget what they have suffered. Don't forget necessity breeds invention. Farmers can scratch out feed from corners and odd places when they are hard pressed. Their fields soon recover from dryness. Nature looks sick in a drought, but it is really not badly hurt. By this time next month the public will have dismissed all talk of the drought.

J. M. HOLE.

Does Not Favor Increased Postage as Suggested by Mr. Coolidge.

To the Editor of The Post—Sir: A few days ago Mr. Coolidge, at quite a few dollars per line, observed that if a postage stamp was worth 2 cents before the World War, it ought to cost 2½ cents by all present standards.

But who can impress these golden words on the next Congress, so that mail-carriers, soldiers and sailors, for example, will be able to buy this new stamp out of their present, unincreased pay.

HENRY D. STYER,
U. S. Army, Retired.

Winchester, Va.

Check and Double Check.

Philadelphia Inquirer: Somebody has evidently been spoofing that scientist who says sunlight will "soon be condensed and distributed in bottles." That's moonshine.

EVENTS OF INTEREST IN SOCIETY CIRCLES OF CAPITAL

New Fuller Marine Home Is Historic

Barracks Mansion of Commandant Spared by British.

TALES of haunted rooms, of ghosts and hobgoblins and stories of thrilling events in history are recalled as Maj. Gen. Ben H. Fuller, newly appointed commandant of the United States Marine Corps, and Mrs. Fuller complete plans to move to their new quarters, the commandant's house at the Marine Barracks, Eighth and G streets, about September 1.

Quaint stories of olden days when plenty of adventure came riding, give to the old house its far famed atmosphere which is further enhanced by the mellow charm of the fine mansion. Although Gen. and Mrs. Fuller are having some redecoration completed before they take possession, no further "wings" will be added and certainly "no higher ceilings," laughed Mrs. Fuller who has discovered that the height of the windows demands curtains 4½ yards long.

The house has been unoccupied since the death a few weeks ago of Maj. Gen. Wendell C. Neville whom Gen. Fuller succeeds as commandant. Built in 1802 the mansion, then a square and forbidding pile, was one of the few houses spared by the British during the burning of Washington City in the War of 1812.

The house was used as headquarters of the British army and for that reason stands today, untouched, and one of the fine old houses of the Capital. Through the years it has undergone several periods of remodeling with the addition of "wings" and charming rooms until today it assembles in fascinating series, suites and corridors and terraces to intrigue the lover of the antique.

Having passed her girlhood in Georgetown, where quaint houses abound, Mrs. Fuller will enjoy the new quarters probably to a greater extent than many hostesses. For she has lived in an atmosphere steeped in historical lore. The great-great-granddaughter of Thomas Nelson, signer of the Declaration of Independence, Mrs. Fuller, all her life, has heard stories of York Hall in Yorktown, where her ancestors lived. She is the daughter of the late H. E. Offley, chief clerk of the U. S. Navy, a position which, years ago, corresponded to that of the Assistant Secretary of the Navy of the present time. Her grandmother was Miss Marbrey, of Georgetown.

Gen. and Mrs. Fuller have been living in Washington about four years, having been stationed here since Gen. Fuller's return from Haiti, where he served as commandant of the first brigade of marines. With them this summer is their daughter, Mrs. C. L. Fordney, and her three children, Catherine Wilson Fordney, Mary Cleland Fordney and Edward Canfield Fuller Fordney. The little boy was named for his uncle, son of Gen. and Mrs. Fuller, who lost his life at Belleau Wood while serving in France with the United States Marines in the World War. Mr. Fordney is the son of former Representative Fordney, of Michigan, co-framer of the Fordney-Macumber tariff bill. Mr. and Mrs. Fordney live in Saginaw, Mich.

While Gen. Fuller and his family are establishing themselves in their home, far across town, the Navy will find one of its officers taking the trek to Georgetown. For Lieut. Comdr. William Heard and Mrs. Heard have bought a house on O street across the street from the old Russian Embassy. Originality marks the blue prints sketched for the remodelling of the old house in which Lieut. Heard has planned a grillroom after the style of a street cafe in Mont Martre or, rather, in the Latin Quarter of Paris. All the bizarre features of a Paris street, lamp-posts, odd lighting effects and fantastic wall-finish will mark the interior of Lieut. Heard's "pet" room.

The Vice President, Mr. Charles Curtis, will be the guest today and tomorrow of Mrs. George Mesta at The Rocks in Newport. Additional plans have been made for his entertainment, which include a tea by Mrs. Stuart Duncan at Bonnie Crest this afternoon shortly after his arrival and a reception tomorrow morning at Harbour View by Mrs. Paul Fitz Simons, president of the Newport County Woman's Republican Club. There also will be a public reception given for the Vice President during his stay.

The Assistant Secretary of War, Mr. P. Trubee Davison, will give his annual clam bake on the beach at Peacock Point, the estate of his mother, Mrs. Henry P. Davison, at Locust Valley, Long Island, on September 6.

The former Senator from Rhode Island and Mrs. Peter Goelet Gerry went to Newport on Wednesday as guests of Mrs. Gerry's sister, Mrs. J. Nicholas Brown, to attend the reception given for Miss Anne Seddon Kinsolving, of Baltimore.

Harts Will Be Aid To Envoy to Ethiopia.

President Hoover's appointment of Herman Murray Jacoby, of New York, as special Ambassador from the United States to the coronation of his imperial majesty, Haile Selassie I, Emperor of Ethiopia, at Addis Ababa, on November 2, carries with it great social significance. The ambassador's aid will be Brig. Gen. William W. Harts, who was a great social factor in Washington when he was military aid to President Wilson, and is now Military Attache of the United States Embassy in Paris. Mr. Jacoby's wife was Miss Catherine Fairbanks Murray of Canada.

Mr. Charles L. Cooke, who for many years arranged all ceremonial affairs at the State Department, will serve as secretary to the special mission.

Every country of the Old World will send an illustrious representative to the coronation. The Duke of Gloucester will represent Great Britain, and the brother of the Emperor of Japan will represent that country. From each country similarity important persons will officially attend the ceremonies which will last for three weeks and will be brilliant in interest.

A Washington woman famous in her own right as an explorer and historian, Mrs. Harriet Ghalmer Adams, wife of Dr. Franklin Adams, of the Pan-American Union, will attend the coronation unofficially and will be the guest of the United States Minister to Ethiopia and Mrs. Addison E. Southard.

Will Wed Minister

Carter-Bailey.

MISS MARTHA ELIZABETH LAVISSON,

daughter of Mr. and Mrs. H. A. Lavisson, whose engagement to Rev. Jesse E. Davis has been announced.

Huntlys Give Dinner Party For Americans

Distinguished Company at Function of Former Mrs. MacDonald.

Mrs. J. Wilmer Biddle, of Philadelphia, was the guest in whose honor the Marquis and Marchioness Huntly entertained at dinner in London last week. The marchioness formerly was Mrs. James MacDonald, of Washington. The guests included the Maharajah of Karpurtalla, the Japanese Ambassador to Great Britain, Mr. Matsudaira; the Chilean Ambassador and Senora de Dilledas, the Earl and Countess of Lindsey, Countess of Macfield, Countess of Cowdray, Lord and Lady Dudley Gordon, Mr. and Mrs. Temple Palmer, Mr. Arthur Campbell, Mr. Wingfield, Lady Melchett and Mr. Sabig Bey.

The marchioness is the wife of the premier marquis of Scotland and, with the marquess, opened Huntly Arms in Scotland during August for the shooting season. She formerly divided her time between Cincinnati and Washington, but now spends the greater part of the year abroad.

The former Senator of New York and Mrs. James W. Wadsworth will be the guests for a week of Mr. and Mrs. Walter Bruce Howe at Newport. Mr. and Mrs. Howe are giving a dinner at Berry Hill on Monday evening.

The Rev. George Glenville Merrill and Mrs. Merrill entertained at luncheon yesterday at The Corners, in Newport, in honor of the Rev. Dr. Arthur B. Kinsolving, of Baltimore, and Mrs. Kinsolving, who are the guests of Mrs. Merrill's sister, Mrs. J. Nicholas Brown, at Harbour Court. They will leave Newport today for Baltimore. Their daughter, Miss Anne Kinsolving, whose marriage to Mrs. Brown's son, Mr. John Nicholas Brown, will take place this fall, will remain there longer.

Rep. F. H. LaGuardia, of New York, is at the Carlton.

Centennial Of Ecuador Is Observed

Minister Gives Reception Honoring Freedom of His Country.

What is left in Washington of official and residential society were the guests yesterday afternoon of the Minister of Ecuador, Senor de Homero Viteri Lafronte, and Senora de Viteri, at a reception celebrating the centenary of the founding of the Republic of Ecuador.

The Minister and Senora de Viteri were assisted in receiving by the wife of the dean of the Diplomatic Corps and Ambassador of Mexico Senora de Telles; Senora de Dies de Medina, wife of the Bolivian Minister; Senora de Argueta, wife of the Minister of Honduras; Senora de Arnao, wife of the First Secretary of the Spanish Embassy, who has recently been named Spanish Minister to Ecuador; Senora de Baron, wife of the Charge d'Affaires of Cuba, and Mrs. William S. Notz, wife of the head of the Foreign Service School of Georgetown University.

The Minister of Ecuador was before his appointment to Washington last fall, secretary of state for his country. He is regarded as one of the leading statesmen and diplomats of South America. Both Dr. and Senora de Viteri and since their arrival in the capital the legation has become one of the interesting diplomatic households.

Recently the minister, who is an author of ability, wrote for the Pan American Bulletin the story of his country's 100 years as a republic.

Miss Ramey Wed To Mr. Joseph C. Smith.

Miss Myrtis Rives Ramey, daughter of Mrs. Marie Rives Ramey, of Richmond, Va., and Mr. Joseph Cowin Smith, formerly of Corbridge, Newcastle-on-Tyne, England, but who also now makes his home in Richmond, were married at noon yesterday in Bethlehem Chapel of the Washington Cathedral by Canon Edward S. Dunlap.

The bride was attended by her sister, Mrs. Guy B. Hazelgrove, of Richmond, and Mr. Frederick W. Smith, of Granogue, Del., was best man for his brother. The bride was given in marriage by her uncle, Mr. Richard A. Ford, of Washington.

Following the ceremony a reception was held at the Mayflower for members of the immediate family. Mr. and Mrs. Smith will make their home at 2708 Hanover avenue in Richmond, Va.

Mrs. Phyllis Lamar is in Washington again, after an absence since late spring. She has been in Europe, visiting France, Belgium, and England, returning to the United States on the Rochambeau this week.

Mrs. William Montgomery Sweeny, who has been the guest of Mr. and Mrs. Leo Kasehagen, has returned to her home in New York. She was accompanied by her sister, Mrs. Anne Cabell Johnson, who has also been a guest of Mr. and Mrs. Kasehagen.

Boston Bride Here

Underwood & Underwood.

MRS. PETER JOSEPH NEE, JR., who before her marriage was Miss Pauline Porter, of Boston, Mass. Mr. and Mrs. Nee are making their home in Washington.

Capital Folk Are Hosts of Many Parties

Clambake, Luncheon and Teas Mark Resort Entertainments.

Mr. Frederick V. Murphy, professor of architecture at the Catholic University, accompanied by Mrs. Murphy and Miss Maud V. Murphy, leave tonight for New York. Mr. Murphy sails on the Paris Friday night for Europe to spend several weeks in England, France and the continent. Mr. Murphy expects to attend the International Congress of Architects, to be held in Budapest September 8 to 16.

Mrs. Agnes Evans, who has been at Old Point Comfort, Va., at the Chamberlin-Vanderbilt Hotel, has gone to New York, where she is at the Vanderbilt.

Mr. William Bowie Clarke and Mr. John Cochran have returned to Washington, after spending some time motoring through the North. They visited Quebec, Newport and Bar Harbor.

The Secretary of Agriculture, Mr. Arthur M. Hyde, has as his guest at the Mayflower Gov. H. S. Caulfield, of Missouri, who is in town to attend the conference of governors instigated by President Hoover to outline plans for the relief of drought sufferers.

Maj. Julius I. Peyser is in New York, at the Ambassador Hotel.

Bakers Return To Reno Home.

Mr. and Mrs. Raymond T. Baker have arrived in Reno, Nev., where they expect to remain indefinitely. Recently they returned to Washington from a trip around the world, and have decided to make their home in Nevada, Mr. Baker's home.

Mr. Baker was director of the mint during the Wilson administration and since then has made his home temporarily in Washington at Wardman Park Hotel.

He married the present Mrs. Baker about two years ago in Reno, when she was Mrs. Delphine Dodge Cromwell, former wife of Mr. James Cromwell. Mr. Baker's former wife was Mrs. Alfred Vanderbilt, now Mrs. Charles Minot Amory.

Miss Betty Ridsdale and Miss Patricia Ridsdale, who have been in Jasper Park, Alberta, Canada, and Glacier National Park, Mont., for the last two months will join their parents, Mr. and Mrs. Percival Ridsdale, here this week.

Observatory Time

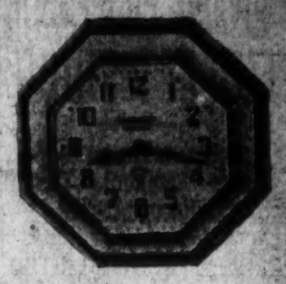

Electric Wall Clocks

Trimmed in Green, Yellow or Blue—the faces of these pretty self-reliant clocks are made of white china with clear black numerals. Just plug in AC current.

$7.95

DULIN & MARTIN
Connecticut Ave. and L

Buy portraits at reduced prices now

use them for

BIRTHDAYS
ANNIVERSARIES
CHRISTMAS GIFTS

25% DISCOUNT UNTIL SEPTEMBER FIRST.
PHONE DEcatur 4100 FOR SITTING

UNDERWOOD & UNDERWOOD
Portraits of Quality
1230 Connecticut Avenue — Telephone DEcatur 4100

Fifth Ave. Fashions
NEW YORK

Kilted plaits at either side distinguish a smartly wearable one-piece frock for the growing girl of 6, 8, 10, 12 and 14 years. These plaited sections are separate pieces inserted at sides.

The neckline shows modern tendency, and is accented by button brim.

Of course it wears a belt at the natural waistline.

It is light blue wide-wale pique. The belt is light navy blue leather. Navy blue overplaited in the light blue shade pique is used for the collar and cuffs of the kimono sleeves.

This cunning practical model, Style No. 823, is made with 1⅞ yards of 40-inch material, with ¼ yard of 27-inch contrasting in the 8-year size.

Yellow linen, candy stripe shantung, white tub silk with vivid red dots, opaline pink cotton shantung and nile green and white gingham check are fashionable combinations.

Price of pattern, 15 cents. Address Fashion Department, The Washington Post, 259 Fifth avenue, New York City.

Inclosed is 15 cents. Please send to

Write name clearly.

Street and Number.

City. State.

Pattern No..... Size.....

823

Additional Salespeople — Breslau — No Refunds or Exchanges

Store Open 8:30 A.M. — 1307-9-11-13 G St. N.W. — ALL SALES FINAL

Open 'till 3 p. m. Saturday

Not literally Rummage—but a clean-up of SEASONABLE SUMMER AND EARLY FALL MERCHANDISE that comes ONCE A SEASON, priced so low that absolute clearance is effected. COME EARLY FOR THE BEST BARGAINS. QUANTITIES ARE LIMITED.

RUMMAGE SALE Once-a-season
DRESSES $5.
Formerly $15 and $25
SUMMERY STYLES—In this wonderful group Printed Chiffons, Printed Crepes, Washable Silks, Shantungs, Jacket Suits and Ensemble Georgette and Crepes, some black. ALL SIZES for the miss and woman.

RUMMAGE SALE Once-a-season
DRESSES $10.
Formerly $25 to $39.50
Space forbids complete descriptions of these DRESSES and ENSEMBLES, as the assortment is so complete and varied, in fluffy frocks for afternoon, street and business. Sizes from misses' 14 to women's and extra sizes.

RUMMAGE SALE Once-a-season
DRESSES $15.
Formerly $39.50 to $59.50
This collection offers some very elegant garments, developed of the finest materials procurable. A wonderful range of colorings, in sizes to fit both the younger miss as well as the matron. Distinctive and exclusive BRESLAU creations are included. All sizes.

BRESLAU'S, 1307 TO 13 G STREET

Business Is Good!

WE'LL SAY IT IS—After all, it is Genuine Value-Giving that counts. Business—good business—can be had—if you deserve it.

NO ADVERTISEMENT we can write can even approach the advertising which our sound, desirable, fashion-right merchandise is writing for itself in the minds of the shopping public. All at the new low-level prices.

WE KNOW A LOT about Good Winter Coats. Customers enthusiastically tell us more every day.

THEY TELL US:

"That our styles are Superior, and more advanced."
"That our Fur Collars and Cuffs are more luxurious."
"Our assortment is Greater."
"Our price range is Better."
"Our Fabrics are Finer, our terms more Liberal."
"That our color selection is more varied."

AND BEST OF ALL—Customers tell us every day that our "PRICES ARE LOWER" than elsewhere.

Saturday: August Coat Sale

We Guarantee Savings of $10 to $35 On Your New Fashion-Right Fall Coat

Luxurious Fur-Trimmed Coats:
$39.75, $44.75, $54.75, $69.75, $79.75

Fine furs are lower now than they have been for ten years. Saturday is a splendid day to select your Winter coat.

A $5.00 Deposit Will Hold Your Coat Until October 1st or Until You Want It

Saturday: Second Floor

New Fall Dresses, Silk Crepes and Travel Prints:
$4.85, $7.45, $9.75, $13.75

Final Clearance of Late Summer Dresses: $3.95

Saturday: Downstairs Store

300 New Travel Prints: $2.95
Final Clearance of Late Summer Dresses: $1.00

Open All Day Saturday

Reductions in All Departments for SATURDAY ONLY

J. B. Jones & Co.
INCORPORATED
The Popular G Street Store
1219-1221 G Street N.W.
BETWEEN 12TH & 13TH STREETS

Shop Here First and Save the Difference

WOODWARD & LOTHROP
10TH 11TH F AND G STREETS

FUR COATS
IN THE SCHOOL GIRL MANNER

Prices begin at
$125 *Lapin*
$155 *Muskrat*
$195 *Russian Pony*
$225 *Raccoon*

Sketched above—Rosewood lapin belted coat and beret, exploiting the new Russian influence, $195. At right—Muskrat sports coat.....$195

Fur Prices Are Much Lower This Year

Despite the fact that fur coats this season are inches longer and wider—of selected and beautifully matched skins—of smart furs favored by the schoolgirl set—are tailored with intricate detail and fitted with the lines of a cloth coat . . . they cost no more than a good cloth coat. In schoolgirl sizes—14, 16 and 18.

Storage Without Charge Until the Season Begins

FURS, THIRD FLOOR

HARVARD PROFESSOR HEARD AT INSTITUTE

Williamstown Group Is Told Closer Economic Ties With Europe Likely.

"CARTEL" GROWTH CITED

Williamstown, Mass., Aug. 14 (A. P.).—The present limited and unofficial participation of the United States in the Bank of International Settlements "will not last but will lead to closer international economic cooperation," said Prof. Edwin F. Gay, of Harvard University, at the Institute of Politics today. He spoke before the conference on European economic progress.

"I believe the United States will be appealed to for economic cooperation rather than political cooperation," Prof. Gay said.

He referred to a statement by David L. Shillinglaw, of Chicago, who said the United States declined to permit the Federal Reserve Bank of New York to participate in underwriting the International Bank's stock. Mr. Shillinglaw asserted that the New York bank was intended to be the bank of issue in the United States and held the veto right on questions involving the interests of the United States.

"Cartel" Movement Sighted.

The international "cartel" movement, which originated in Europe before the war, has been strengthened by postwar economic conditions, said Prof. Gay. Although some American business is cooperating with European cartels, he said, American nationalism is partly responsible for lack of closer cooperation.

"The price competition of national industry," he asserted, "has gone to a point, especially in some of the big staples, where cooperation and stabilization in the interest of all concerned, have become necessary. Modern mass production is dependent on wider markets."

At the round table discussion of Pan-American problems Prof. Jesse S. Reeves, of the University of Michigan, said he thought Mexico might soon join the League of Nations. Mexico, he remarked, has observers at Geneva and has accepted the invitation to The Hague conference on codification of international law.

Claims No Causes for War.

He said that at present there were no real causes of war in the Latin-American countries and it was fanciful to say the United States was jealous of the League of Nations and desired to decide disputes in those countries.

In spite of the Kellogg pact, a modification of the rules concerning neutrals "may be useful," Dr. Walter Simons, chief justice of the German Republic, told the institute tonight.

"On principal, all states adhering to the Paris pact are bound to renounce war, and where there is no war, there is no neutrality," he said. "But as long as the Paris pact is not universally adopted, there is room for war and neutrality."

He declared the neutrality rules in the last war were neglected in great measure by both sides, who excused themselves on the ground of necessity.

R-100 SPEEDS EAST STEADILY OVER SEA

Continued from Page 1.

a height of 1,500 feet. The passengers could see an occasional passing vessel or lonely lighthouse keeper, and hear the salute of sirens above the steady drone of the engines.

Tonight the R-100 was enjoying ideal weather conditions. The wide vista of the calm Atlantic was now the only reminder to the passengers that they were at sea, for the airship was as steady as if she were still at her mooring mast.

Cardington, England, Aug. 14 (A. P.).—The steady and comfortable progress of the British dirigible R100 on her return flight from Canada was eagerly watched today by those at her home port here.

News from the great airship is immediately transmitted by the air ministry to the headquarters of the R100, and the news that the big airship is making excellent time, despite the fact that one of her six motors is out, is received with jubilation.

New Record Expected.

All reports show that the R100 was speeding eastward with such progress she might establish a new record for a lighter-than-air crossing in this direction.

The R100's departure was made 13 days after the arrival in Canada from a record crossing of 78 hours 51 minutes from Cardington. Three mishaps befell the air liner in its visit to the North American Continent—a large tear was found in one of the fins before the original landing at St Hubert, while later a small hole developed in the outer envelope and the forward motors went out of commission. The rips were patched, but the engine could not be repaired in time for the scheduled start homeward.

700 Miles From Belle Isle.

St. Hubert, Canada, Aug. 14 (A.P.). The British dirigible R-100 radioed St. Hubert Airport tonight that at midnight (G. M. T.; 7 p. m. E. S. T.), the airship was at 52.30 north latitude and 44.10 west longitude, making 56 knots at an altitude of 1,700 feet.

The position placed the England-bound dirigible at nearly 700 miles southeast of Belle Isle. The message said that the weather was overcast and cloudy.

BURNET IS SLATED LUCAS SUCCESSOR

Continued from Page 1.

once and his friends understand he intends to make an announcement within a few days.

Mr. Burnett is a veteran of the Internal Revenue Service in which he has served for more than ten years. He was appointed deputy commissioner in charge of the income tax unit by Mr. Lucas last winter. Before then he served as internal revenue agent in charge at Cincinnati and later at Boston.

He is a native of West Virginia but entered the Government service as a resident of Ohio. The commissionership has been regarded as one of the choice political plums, but the President apparently intends to favor promotion within the service.

Other names have been mentioned in the speculation over the commissionership, including that of Joseph Moyer, of Pennsylvania, the chairman of the advisory board of the bureau. He is popular in the service and had considerable support for the appointment.

EL PASO ROUND-UP QUEEN

Associated Press Photo.

This is Enma Cuaron, border beauty, whose looks are expected to be an attraction at the annual El Paso, Tex., rodeo and round-up this fall. She will be one of the queens in the ceremonies attending the event.

"Dead" Wife Breaks Upon Honeymoon; Placed in Jail

Vermont Woman Held to Explain Mystery of Body Identified as Hers and of Suicide Note, Which She Admits Writing.

Bellows Falls, Vt., Aug. 14 (A.P.).—The reappearance here of Mrs. Catherine Rockwell Packard, wife of George J. Packard, of Rutland, today had given her the role of a feminine Enoch Arden and had produced a mystery involving suicide or murder and mistaken identity which officials sought to unravel.

More than a year ago Mrs. Packard disappeared from her Rutland home. In August, 1929, the body of a woman found in a Chester pasture was identified by Packard as that of his wife. On the body was a note which read: "I am sick of life and am going where I will be happy."

On July 14, of this year, Packard married again. His second wife was Margaret L. Macfarland, of Rutland. On that same date an insurance company refused to pay insurance on the first wife.

Recently the supposedly dead Mrs. Packard made an appearance in Manchester, N. H. She explained that she had been "out West." She returned to Vermont Sunday.

Investigators said Mrs. Packard admitted having written the note found on the body of the dead woman during a period of despondency. How another person obtained it she could not explain.

After leaving her husband, Mrs. Packard said she worked in a hospital in Springfield, Vt., and later went to Cleveland, Ohio. Returning from Cleveland, she lived in Manchester, N. H.

Springfield, Vt., Aug. 14 (A.P.).—Mrs. Catherine Rockwell Packard, wife of George J. Packard, of Rutland, today was held as a material witness here in connection with the identification of the body of a woman in Chester last year.

Police placed Mrs. Packard under technical arrest this afternoon after they said it had been determined that a "suicide note" found on the dead woman had been written by Mrs. Packard. They also requested Rutland police to hold Packard for questioning.

POLICE ORDER INVESTIGATION ON ACTIVITY OF PSYCHOLOGIST

Continued from Page 1.

automobile by the time his vacation starts."

Prof. Norman then injected an explanation.

"I haven't time to go into details telling how a thing will be done or why it will be done, but merely that it will be done or it will not be done."

And then on with the letters.

"Letter signed by Mrs. F. A. L. Seemingly it will prove more profitable to leave Washington."

"Mrs. L. B. T. Will I receive my naturalization papers and when? My answer is yes, within the next six months."

"Letter signed by K. F. L., wants to know if he will ever live in a city in New Jersey. My answer is that the party will."

"Letter signed by Mrs. J. L. A. The party asks where is there success for me. During the very early part of 1931 there will be no occasion for this party to ask that question. For by this time the party will be having a fair success outside of Washington."

Affairs of Heart.

A number of the questions repeated by the professor deal with affairs of the heart.

Mrs. A. J. K., for instance, wanted to know if the party will be remarried. The professor's answer was in the affirmative. He added that the wedding would be in 1931.

R. J. Y. asked a question.

"Yes," answered the professor, "in 1931. The party will be married to some one whom you now know."

At this juncture the professor again reminded the radio audience that he was not a fortune teller, clairvoyant, palmist or mind reader, but a psychologist whose answers were based on his psychological reactions.

The next answer was: "The party is very sincere and you will have proof of this in 1931 when the party will marry you."

Question on Investment.

The next question concerned an investment, and then the professor evidently came to a letter asking his advice on "numbers," a game that is played in this section by a large number of persons despite the activities of prosecutors and police who insist it is against the law.

Prof. Norman brushed the query aside with the comment, "Remember, ladies and gentlemen, I reach my answers on a psychological basis, and it is impossible for me to give lucky numbers."

B. B. wanted to know about a certain letter.

"The party will receive the letter in six days," came the answer based on "psychological reaction," "and seemingly the letter will carry with it everything that could be expected."

The busy business world also is represented in the questions that pour in Prof. Norman's office.

C. A. wanted to know whether the contract would be renewed. Prof. Norman, judging from the answer he gave, was quite sure about it.

"My answer is positively yes," he announced. "They will renew the contract and you will be reengaged."

Then a lady wanted to know if she ever would be married and when. The answer was yes, in 1931.

Mrs. Betty C. was told to listen in at a later broadcast for the answer to her question regarding the illness of her son.

After three other questions had been answered, F. G. wanted to know whether she would be remarried.

"The party will be remarried to her former husband in the year 1931," the professor replied.

And so on until the professor's time had expired.

MANN'S REPUBLICAN GROUP MAY GIVE VOTES TO HEFLIN

Continued from Page 1.

Heflin is now an independent. One has only to read Mann's latest statement of purposes and aims, however, to fit Heflin right in with the crowd and place a sheet over the whole.

The practical reasons of a tie-up lie in the fact that it is the only way the Mann movement can get into Alabama and it is sorely in need of States in which to operate. As a matter of fact, a tie-up with Heflin and success in November would give the group a political standing which it is not believed they will be able to achieve elsewhere.

The administration seems to have the Southern situation in hand except in Florida, Georgia, Mississippi and South Carolina. And it does not seem to be worrying about, and with good reason, what the Mann followers do in those States.

In Alabama, Oliver Street, the Republican leader, is playing ball with the administration. Strangely enough no effort has ever been made to put one of those "patronage committees," of which one hears so much, into Street's State. Through all of the Southern reorganization he has been left alone just as if he had as respectable a Republican party as exists in North Carolina—which is not the case. Street is the Republican party in Alabama just as Ben Davis and Perry Howard, Negroes, used to be in Georgia and Mississippi.

Democratic Leaders Shaken.

Now the Democratic regulars here have been made rather shaky by the smallness of the vote in the Democratic primary in Alabama Tuesday. It fell at least 75,000 short of the normal vote. Heflin had pleaded with his followers to stay out of the primary so they could vote for him in November.

If the 75,000 remained out of the primary because of Heflin, his chances in November perk up considerably. The regulars get some consolation out of the fact that Tuesday's vote was small even in the regular strongholds, and from this fact they reason that there was simply not much interest in the primary, the voters realizing that the real fight will be in November. This may be so.

But, assuming the small vote is an evidence of Heflin's strength, a tieup with the Mann movement would certainly do him no harm. It would, as a matter of fact, give the regulars a problem.

Hoovercrats Are Vital.

As the Alabama situation stands, Street does not intend to put up a Republican candidate. This is not with a view to helping Heflin, necessarily, because the Republicans never have a candidate in that State.

It is doubtful, in fact, if Street will vote his constituency for Heflin because after all the Republicans here have been badly burned on the Klan business. But even if he should it would not in itself be enough to put Heflin across.

What he needs are the Hoovercrats and 7,000 more than Hoover received in 1928. It is with these that the Mann workers and the colonel himself can be of inestimable value.

It is not at all unlikely that they will get together. In fact, it is hard to see how they can long remain apart.

BABY REFINERY MAKES GASOLINE

Simplified and Economical Process Set Up by New York Engineer.

APPARATUS IS SMALL

New York, Aug. 14 (A.P.).—A complete gasoline refinery, no bigger than a home-brew outfit, has been set up by Edward F. Chandler, New York engineer. It makes enough antiknock gasoline daily to run an automobile about 500 miles.

It represents discovery of a simplified method for making gasoline, Chandler says, and also the possibility that small refiners may be able to compete with the new hydrogenation process contemplated by refineries representing about 80 per cent of America's production.

In hydrogenation oil is boiled in an atmosphere of pure hydrogen under pressure, so much more of the oil "cracks" into gasoline.

Chandler's discovery is a catalyst. Catalysts, substances widely used in chemical processes, are the small quantities of foreign substance introduced into ingredients under treatment, which convert them into the desired product. A compound of aluminum, for example, is well known as a catalyst in manufacture of gasoline.

The new catalyst found by Chandler governs the effects of heat to permit of rapid vaporization of the oil.

This simplifies the gasoline-making process enough to eliminate much costly apparatus. But from this smaller and more economical apparatus, by a process which he says is inexpensive, Chandler claims to obtain from cheap, low-grade oils more gasoline than formerly could be obtained.

Further, he says, the catalyst produces an antiknock gasoline without the necessity of adding poisonous or other ingredients.

In the baby refinery oil is pumped into a drum-shaped catalytic reaction chamber. Here the oil is vaporized and treated at ordinary temperatures and atmospheric pressure. The lighter vapors are condensed and removed as gasoline.

The remaining vapors are returned to the reaction chamber for further treatment, the production of gasoline being continuous as long as oil is pumped to the system.

A by-product of the process is a gas of high heat value which may be largely converted into aviation gasoline.

Martinsburg Planning To Receive Orchardists

Special to The Washington Post.

Martinsburg, W. Va., Aug. 14.—Plans are being made here to entertain about 400 orchardists from this State and Maryland, Virginia and Pennsylvania at the annual summer meeting of the West Virginia Horticultural Society, which is scheduled for August 21 at the West Virginia University Experiment Station, a few miles east of Martinsburg.

Gov. William G. Conley is on the program and is expected to address the fruitmen. Others to speak are representatives of the United States Department of Agriculture and prominent growers of the tri-State district.

Condemned Man Flees With Convict Group

Lewisburg, W. Va., Aug. 14 (A.P.).—Seven Greenbrier County prisoners, one of them under sentence of death for killing a man, were at liberty today in the mountains near here. One of the group of eight men who escaped from the county jail last night was recaptured this morning.

County officers believed the fugitives would flee across the Virginia State line a few miles away. Their trails were obliterated by hard rain.

The man convicted of murder is Roosevelt Darnell, sentenced to be hanged November 14 for the slaying of Clarence Holbrook.

Protest on Train Cut Is Planned for Today

Special to The Washington Post.

Berryville, Va., Aug. 14.—Capt. Frank M. Wray, president of the local Chamber of Commerce, has been appointed delegate to represent the town before the State Corporation Commission which meets in Richmond tomorrow morning.

Capt. Wray will present a resolution of protest from the county board of supervisors, the town council and the prominent citizens of the town, on the discontinuance of the operation of passenger trains Nos. 27 and 28 by the Norfolk & Western Railway Co.

Man Drowned in Dive From James River Boat

Petersburg, Va., Aug. 14.—Robert Powell, said to be from Hopewell, was drowned yesterday afternoon in the James River at Coggins Point. It is stated that while Powell and a companion were in a boat, Powell stood up and dived backwards. His companion, having but one leg, could not swim and was unable to save him.

Parties went to the scene as soon as possible in an effort to locate the body.

JURY CLEARS EWALD OF BUYING JUDGESHIP

Continued from Page 1.

said the Federal grand jury investigation of the income tax return of Healy for 1927 had not yet been closed.

And, following on the heels of this statement, Mayor Walker, who had been a witness before the grand jury, announced that he would not make up his mind whether to reinstate Healy until all the charges under investigation had been settled. In the city hall it was generally believed that, regardless of the outcome, Healy will not be reinstated.

The grand jurors came to their conclusion after a day and a half spent in examining witnesses, capped with 23 minutes of deliberation. Formal filing of their action will take place Monday, when Judge Allen, of general sessions court, receives the verdict.

The two principal witnesses before the grand jurors today were Ewald, who, although he appeared voluntarily, was asked to sign a waiver of immunity as a double precaution, and Emmerich J. Boczor, who had previously stated that he would tell the grand jurors that he heard Ewald say that he had paid $12,000 for his job, $10,000 to Healy and $2,000 to Dr. Francis Schirp, an official of the Steuben Society, who was one of the signers of a letter to Mayor Walker recommending the appointment of Ewald, which, the mayor testified on Wednesday, was a large factor in the appointment.

LAW PROFESSOR

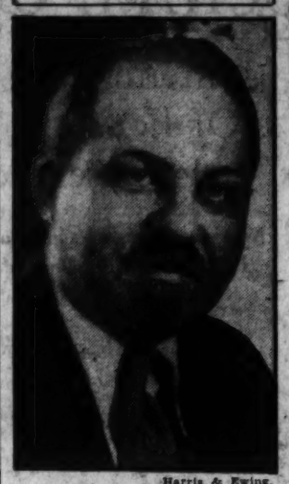

Harris & Ewing.

DR. HERBERT F. WRIGHT, new professor of international law at Catholic University of America.

Dr. Wright Named Professor of Law

Worker in International Field Gets New Post at Catholic University.

Announcement was made yesterday by Dean John McDill Fox, of Catholic University, of the appointment of Dr. Herbert F. Wright, editor of the London Naval Conference for the Department of State, as professor of international law at the university. Dr. Wright received his A. B. degree at Georgetown University and his Ph. D. at Catholic University in 1916.

Dr. Wright has had wide experience in the field of international law, having been from 1917 to 1928 assistant to Dr. James Brown Scott, general editor of classics of international law. During the World War Dr. Wright edited a collection of "Constitutions of the States at War, 1914-1918," which was published by the Department of State for use at the Paris peace conference.

Since 1923 he has been professor of political science at Georgetown University. With a group of 50 professors, Dr. Wright toured Europe for seven weeks in 1926 studying international organizations at Brussels, Paris, the Hague and Geneva and attended the Permanent Court of International Justice and the assembly of the League of Nations.

Filipinos Denied Work After Unsigned Threats

San Jose, Calif., Aug. 14 (A.P.).—More than 100 Filipinos working on fruit and vegetable crops in this vicinity have been released by orchardists and other employers after receiving anonymous warnings against the use of Filipino labor.

One of the warning notes, headed by a skull and crossbones, read: "Work no Filipinos or we'll destroy your crop and you, too." Several of this character were placed in rural mail boxes of pear orchardists in the Santa Clara-Sunnyvale district. Postal authorities started an investigation.

RUSSIAN BAUBLES COSTLY TO TOURISTS

Government's Second-Hand Stores Are Great Lure to Get Money.

SUBJECT TO EXPORT TAX

Moscow, Aug. 14 (A.P.).—Government second-hand stores, officially named "commission shops," are a great lure here to the money of tourists.

They are stocked with art objects of china, silver and gold, with paintings, ikons, tea and coffee sets, gems, rugs, ivory, jade, tortoise shell and even clothing and household linens confiscated from the old aristocracy of defunct imperial Russia.

Even though thirteen years have elapsed since the Bolsheviks squashed the old regime, the government has immense stocks of baubles dating back, in some cases, to the reign of Catherine the Great. These were augmented recently by further seizures of rugs and household articles for nonpayment of the heavy taxes imposed upon the nonworking classes.

In the days of the great famine of 1920-1921, members of Hoover's relief administration and other foreigners were frequently offered diamonds and rubies, rare tapestries and rugs, gold cigarette cases and begemmed snuff boxes for a few pounds of sugar or flour. Prices now are not that low, but they are still below what the same articles would cost in other countries, provided one overlooks the one-third ad valorem export tax.

No Russian, of course, has the means to purchase any of these articles, so the government looks to foreigners for the double income from sale and tax. The Soviet authorities, in fact, expect to reap a harvest in foreign "valuta" this season because more than 10,000 Americans alone are expected to visit here.

A visit to one of the shops is like turning over the pages of Russian history. One sees a magnificent dinner service of pure gold that belonged to Empress Catherine, Russia's most extravagant sovereign; a tea set of exquisite Saxon, which formed a part of the household equipment of Czar Nicholas I; a jeweled sword with which Emperor Alexander II defended himself; a diamond-studded ikon, in front of which the late Empress Alexandra prayed; a gold and ivory crucifix with which the monk Rasputin is said to have performed some of his "miracles;" a toy electric train with which the little crippled Czarevich used to amuse himself, and so on.

Even the wearing apparel, including wedding dresses and shoes, of Russia's empresses are on sale. Particularly fine are the collections of jeweled snuff boxes, vanity cases and cigarette cases. These range in price from $50 to $50,000.

To facilitate the sale of these articles, the authorities have authorized the commission shops to collect the export duty from the purchasers at the time the sale is made. A certificate is then give nthe purchaser which enables him to take the article out of the country without difficulty.

Since the destruction of the imperial regime, the bolsheviks have realized hundreds of millions of dollars from the sale of the former property of the Russian royal family, nobility and aristocracy. A considerable part of this money has gone into locomotives, tractors, machinery and other equipment intended to help convert Russia into a modern manufacturing country under the five-year industrialization plan.

From the AVENUE at NINTH

Store closed ALL DAY Saturday

No "Ifs" nor "Ands" about it

Every Suit in the House

Now 1/2 Price

Regular Prices up to $65

EVERY suit means ALL the 3-piece fancy wool suits; 3-piece plain blue and black suits; 4-piece golf suits; full dress and tuxedo suits; frock coats and vests; tropical worsted suits, Palm Beach suits and Nurotex suits.

Unrestricted choice—alterations at cost—but all sales must be final; no returns can be accepted or exchanges made; and none sent C. O. D.

First Floor

And Half Price Also for

All boys' clothing and furnishings.
All men's and boys' shoes.
All bath and lounging robes.
All straw hats.

Among the straw hats there are some even LESS THAN HALF PRICE

Parker-Bridget Co.

From the Avenue at Ninth

NATIONALLY KNOWN STORE

SCHOOLS AND COLLEGES

PEABODY
BALTIMORE, MD.
The oldest endowed Musical Conservatory in America. Renowned for its high standards. Instruction in all grades and branches of music. Scholarships. Free circulars.

National University
Fall Term Begins Sept. 27, 1930
School of Law
School of Economics and Government
Registrar's Office Open for Registration 9 A. M. to 7 P. M.
813 13th Street N.W.
National 6617—Metropolitan 7984

Ride a City Cab
DECATUR 6100
Anywhere In The City Proper 35¢

POST WANT ADS PAY.

And when Fall comes..

Men's Packard ARCH-AID Shoes

$10

The Barclay skips in . . . a lean, graceful shoe . . . a tonic for tired feet. Hugging the heel and ankle . . . and holding the arch correctly and comfortably. Soft black calfskin. Leather heels.

Direct Elevators to the Men's Shoe Shop—Second Floor.

The Sheldon WHISPER FELT

$5

So light you can almost blow it from your head. Small, too, with a narrow brim that swings down over the eyes in a curve that is becoming to every type of face. Light greys and tans.

Main Floor, The Hecht Co.

Today—Last day of the Semi-Annual Sale of Manhattan Shirts

THE HECHT CO.

National 5100 F Street at Seventh

HIDE IN THE DARK

By FRANCES NOYES HART
Author of "The Bellamy Trial"

Time—All-Hallows Eve.
Place—Lady Court, an old manor house south of Washington.

CAST OF CHARACTERS.

Lindy Marsden, lonely, lovely, a dark-eyed romanticist, and mistress of Lady Court.

Doug King, hilarious and jovial, the life of every party and the founder of the March Hares.

Neil Sheridan, sleek, dark, highly successful in his career as a lawyer and husband of

Trudi, wise, witty and chic, with all the ease of manner of a grand duchess, and the lack of manners of a fishwife.

Chatty Ross, small, gay, blindly adoring wife of

Tom Ross, the least successful man in the room, shabby and sensitive among his wealthy friends.

Hanna Dart, a gentle lady, immaculately beautiful, whose reserve masks a deep affection for her husband.

Gavin Dart, a rather tired and immensely successful business man of 50, with shrewd, dark eyes and steel-gray hair.

Ray Hardy, the youngest member of the party, not long married and overwhelmingly in love with

Joel Hardy, her charming and irrepressible husband, who has not grown five minutes older in the last ten years.

Jill Leighton, graceful and gracious, stepsister of that legendary Sunny, the beloved girl whose strange death ten years ago still lay like a shadow over the gay group.

Larry Redmond, an agreeable young banker who can not understand why Jill hates him.

Kit Baird, wanderer and adventurer in strange lands, who in his casual way does every romantic thing magnificently well.

THE STORY THUS FAR.

Thirteen gay revelers, calling themselves the March Hares, have gathered on Hallowe'en at Lady Court, an old manor house. As the party gets under way, some one starts a graphophone. The record is "Underneath the Stars." Sunny's tune, Sunny herself, whom every one loved, having been drowned in Washington.

Kit entertains with a few songs. Lindy then tells him why she arranged the party. She confesses her love for him, proposes, while in another part of the house Larry proclaims his love to Jill. Outside a storm is raging, but the March Hares continue to make merry. Kit and Doug, however, quarrel when Lindy objects (for a moment) to dancing with King. The situation is saved when Lindy relates a murder story concerning early relatives who occupied Lady Court.

Chatty and Trudi review events since the last party. Lindy corners Kit again and teases him about being jealous of Doug King. Later as she chants "Mirror, mirror, dark and bright * * *" Kit's face appears in the glass. The mirror is broken. Doug is furious. Kit discovers that the party is marooned—a bridge over a creek has been washed out.

Kit makes a big winning at poker and Doug is the victim. Comes midnight and time for "Hide in the Dark." Lights go out and everybody scampers to different parts of the house. Doug (who is hiding) is found by Jill on the sofa, dead—murdered—and the house is in confusion.

Lights go on and the party reassembles in the living room. Gavin Dart is selected chief inquisitor, unofficially. He asks each guest where he or she was at the time Doug's body was discovered. Kit admits being "quite romantic" about Lindy.

NOW CONTINUE THE STORY.

Sunny Told Him of Stairs.

It was Gavin Dart who broke the long silence.

"How did you come to know about these stairs, Baird?"

Jill spoke suddenly and clearly from the depths of her cushions.

"Sunny told you, didn't she, Kit?" She told me that she's told you."

He said, not turning his head:

"Yes; Sunny. I caught her trying to work the catch from the chapel side that last time we were out here and she let me in on the secret. She was going to try hiding there the next time that she played Hide in the Dark * * * She never played it again."

"We both found it that last afternoon," said Jill. "It was the closet in our room, you know, and Sunny was trying to get a hat from the shelf and tipped over the boxes."

She was abruptly silent, and Gavin asked: "There were at least three of you who were fully aware of these stairs, then—Lindy, Kit and Jill. Were there any more?"

Lindy asked: "But, Gavin, are the stairs so important? I'm probably being stupid again, but truly, I can't see why."

"Lindy, I may be wrong, but it seems to me that the stairs may be of the very greatest importance. Suppose, to take a purely hypothetical case, that one of us had discovered them by accident and thought that every one else in the house was totally unaware of their existence? Here we would have an absolutely unknown method of approaching this room, or of escaping from it, that would be under cover the greater part of the way. A really superb place to hide any incriminating evidence, as even the most zealous investigator can't very well search something that he doesn't know exists. Here was a place that a knife, for instance, might be concealed for days——" He broke off, rising abruptly to his feet. "Suppose we call a halt for a few minutes while we investigate these famous stairs. Is there a flashlight anywhere round here?"

Fingerprints May Tell.

"There's one in the corner of the lacquer cabinet," said Trudi. "We were using it out in the kitchen and I stuck it in with the silver and things."

Gavin took a step in the direction of the cabinet and Hanna flung out a detaining hand.

"Gavin, wait." He turned, something in the low voice swinging him about in his tracks. "Gavin, you said that you wouldn't leave me again. You promised."

He said slowly: "And so I did. You don't want me to go? Well, that's perfectly simple, then. I'll deputize some one else. There are one or two things that I still want to straighten out, anyway, and I'll probably be more useful here than anywhere else. Lindy."

"Kit, you know the way, don't you? Supose that you and Tom take that flashlight and make a good, thorough search of the whole thing. Bring back anything that you find, of course, only remember the importance of fingerprints and go a bit easy on the way you handle things."

Kit swung to his feet, slinging a carelessly protective arm about Tom Ross' narrower shoulders.

"Oh, rely on us!" he assured Gavin with a sudden gleam of teeth. "You shall have every knife we find and absolutely untampered with, shan't he, Tom? And, of course, if it's that nice bone-handled one that Doug was fooling around with after the poker game, it ought to have a really first-rate set of fingerprints of mine to warm the heart of headquarters, or has headquarters got a heart?"

"Fingerprints of yours? What on earth are you talking about?"

"He means he nicked the knife up to look at it after Doug put it down," interposed Joel promptly and heatedly. "You saw him do it yourself. What in the devil do you think he meant?"

Kit flung a brief smile over his shoulder in the direction of the indignant countenance of his champion.

"I'll leave my interests in your hands, old boy; you're more capable of looking out for them than I am. The quickest way's through the chapel, Tom—watch out for that step——"

Gavin, following the red head and the brown one with inscrutable eyes, let a full minute go by without a word. Then, turning back to his place on the love-seat, he asked, leisurely sympathetic, "Feel up to answering two or three questions now, Jill?"

"I'll—try."

The piteous eyes in the small, strained face turned slowly to him.

"You found Doug's hiding place very quickly, didn't you?"

"Yes." She wrung her hands together until the knuckles were bone white, but her voice did not waver.

"Was that simply chance, or had you any reason to believe that you might find him there?"

"I had every reason. He told me that he was going to be there."

"He told you that? When?"

"Just after—just after we put the lights out—before we started upstairs."

"You were in the dark when he told you this?"

"Yes. In the dark."

"Could any one have overheard you?"

"I don't know. We were talking quite softly, in whispers. He'd followed me over to the window. I thought that all the others were near the fire. They were trying to put it out, I think."

"But some one might have followed him in the darkness, of course. Can you remember just what he said to you, Jill?"

Doug's Plan to Hide.

"Yes. He said that he wanted to try a scheme that he and Sunny and I had talked over at the last party that we had here. He'd been reading 'The Purloined Letter'—you remember how the thief left it lying right under the nose of the searchers, and no one ever found it because it was so obvious. He was sure that it would work perfectly in Hide in the Dark. He chose the sofa because that was where he was supposed to wait until the signal to hide and he was sure that no one would dream that he'd just go on sitting there.

"He simply asked me to be very careful not to give him away. It was I who suggested it. I—wanted to ask him a question. I'd been trying all evening to get a word with him."

"What question?"

She stared back at him despairingly, the color draining back from the delicate hollows in her cheeks.

"I can't tell you. It's no good asking me, I can't. It wasn't about me. It was about other people. I'll tell you anything else, but I can't tell you that."

Gavin Dart looked gravely and compassionately at the hard-wrung hands.

"Jill, I have no power to force you to tell us anything whatever, but I can give you my word that in the end it will be far, far easier for you if you tell us now what that question was."

"I wasn't thinking of what would be easier for me," said Jill Leighton. "I can't tell you what it was, either now or later."

"Very well. Will you tell us, then, just what you did, from the time that the last gong struck until you screamed?"

"Yes. I waited to let the others get a good start and then went straight down to the Priest's Room on the second floor. I thought that I'd use those stairs to get to the chapel and then to this room—that I'd be less likely to run into any one that way. But there was some one in the Priest's Room, so I came back by the front stairs. I could hear some one moving around in this room—footsteps, and a little crash of some kind, so I stood back against the stairs, waiting. Two people passed quite close to me, one going upstairs and the other crossing into the library, and then everything seemed quite still in the room, so I went in. I came straight over—straight over to the sofa, and sat down on the end nearest the door. I waited a second or so and then I whispered, 'Are you there, Doug?' No one answered, and I put out my hand and touched his sleeve. I said, 'Doug, it's Jill!' And when he still didn't say anything, I thought that he must have fallen asleep, and I put out my other hand to give him a little shake. And then I felt—then I felt——" She turned a face that was suddenly deathly sick against the cushion of the chair, her voice trailing off into something fainter than a whisper. "Then I felt that my hands were—wet!"

Unexpected Clues.

"Gavin, don't ask her anything more now!" Lindy's silver voice was stirred from its cool tranquillity to something startling like indignation. "It's sheer medieval torture to make her go over that part of it now. Jill, darling, it's all over. You don't have to tell us any more at all! Darling, not ever——"

Jill said, "There's nothing more to tell—that's all. I'm all right, Lindy; don't bother about me, dear."

"I bother about you rather a lot," murmured Lindy, a soft passion of indignation still shaking her voice. "Chatty, hand me up that other cushion for her, there's a good child—no, the one near Joel's foot."

Chatty reached for it obediently and then pushed it from her with a small sound of amazement, leaning forward to inspect it more closely.

"But, Lindy, it's simply sopping! How on earth—oh, Joel—look out! It's your feet. They're wringing wet—look, almost up to your knees. Where in heaven's name have you been? Wait—here's one of mine.

Gavin, inspecting the tip of his own immaculately polished shoe with grave interest, inquired sympathetically, "So you got your feet wet, Joel? Hard luck. But you can't expect to keep dry shod on a night like this."

Joel gave the cuff of his trouser a vicious wring and turned an indignant eye on his suave interrogator.

"How do you mean, on a night like this? The weather tonight hasn't got anything more to do with me than it has with you."

"Oh, my mistake. It looked for a moment as though you'd been battling with the elements."

"Well, I haven't." Joel's glare was entirely unmollified and his grip tightened on the thin little paw of the young thing seated beside him and staring at Gavin Dart with the disconcerting intensity of a very small, slightly ruffled owl, round-eyed and solemn.

"I haven't set my foot outside of this house since I came into it. What do you think I am, anyway—cuckoo?"

Gavin, passing over this impassioned and rhetorical question with an agreeable smile, asked mildly:

"Was the sewing room fairly damp?"

"Quite a little wag, aren't you?" inquired Joel bitterly. "No, Scotland Yard, the sewing room was not fairly damp. I got my feet wet crashing into that doggoned tub of apples over there, if that's what you want to know."

(Copyright, 1930.)

(To Be Continued Tomorrow.)

ITCHING TORTURE ENDS
when soothing Zemo is used
It's remarkable how quickly summer itching vanishes when Zemo touches the skin. Use it for rashes, bites, ivy-poisoning and itching, peeling toes. This far-famed antiseptic draws out heat and pain and quickly soothes away irritation. Use safe, healing Zemo freely to clear up ugly pimples and dandruff. It's invisible and odorless. Just the thing for sunburn and other summer skin irritations. Have Zemo handy always. Any druggist. 35c, 60c, $1.00.

ALL EXPENSE TOUR
WASHINGTON to BALTIMORE
BY BOAT AND RAIL
$12.12 *Round Trip*
Follow the pioneers through the historically interesting country, 320 miles of delightful cruising down the Potomac, up the Chesapeake Bay—return by fast Pennsylvania R. R. trains.
Two nights and a day on water. First-class accommodations, excellent meals, congenial people. Modern steamers Dorchester and Talbot.
Leave 7th St. Wharf Mon., Wed. and Sat., 4:00 p. m. (STANDARD TIME). Minimum cost, $12.12 per person.
All information, literature, &c., at Pa. R. R. City Ticket Office, 613 14th st. nw., or Agent's Office, 7th St. Wharf.
BALTO. & VA. STEAMBOAT CO.

ATLANTIC CITY HOTELS
PRINCESS
Ocean End of South Carolina Ave.
Modern Brick Hotel—Fireproof Garage.
Capacity 550. Orchestra. Dancing.
Bathing from Hotel.
All White Service.
From $4.00 Daily—American Plan.
Attractive Weekly Rates.
Reserve Now—No Deposit Required.
Wire Late Reservations at Hotel Expense or telephone Atlantic City 4-1147.
Write Box P, "Princess" for Booklet and Road Map.
27th yr. Paul C. Rosecrans, Owner & Mgr.

ATLANTIC CITY'S NEWEST
CENTRALLY LOCATED FIREPROOF
HOTEL LUDY
SO. CAROLINA AVE. AT BOARDWALK
220 ROOMS SALT WATER BATHS OCEAN DECK
$6 AMERICAN PLAN $6
FIREPROOF GARAGE

ACHES
There's scarcely an ache or pain that Bayer Aspirin won't relieve *promptly*. It can't remove the cause, but it *will* relieve the pain! Headaches. Backaches. Neuritis and neuralgia. Yes, and rheumatism. Read proven directions for many important uses. Genuine Aspirin can't depress the heart. Look for the Bayer cross:
BAYER

400 Miles by Water
3 DAY All-Expense De Luxe TRIPS
Every Day 6:30 P. M.
City Ticket Office, Woodward Bldg., 731 15th St. National 1520
Old Point Comfort
Chamberlin-Vanderbilt Hotel
$21.45
Including Transportation, Stateroom, Meals on Steamer, Hotel Accommodations.
Boating Fishing
Bathing Golf
Norfolk and Washington Steamboat Co

FAMOUS KNOCKOUTS OF HISTORY . . . by Feg Murray

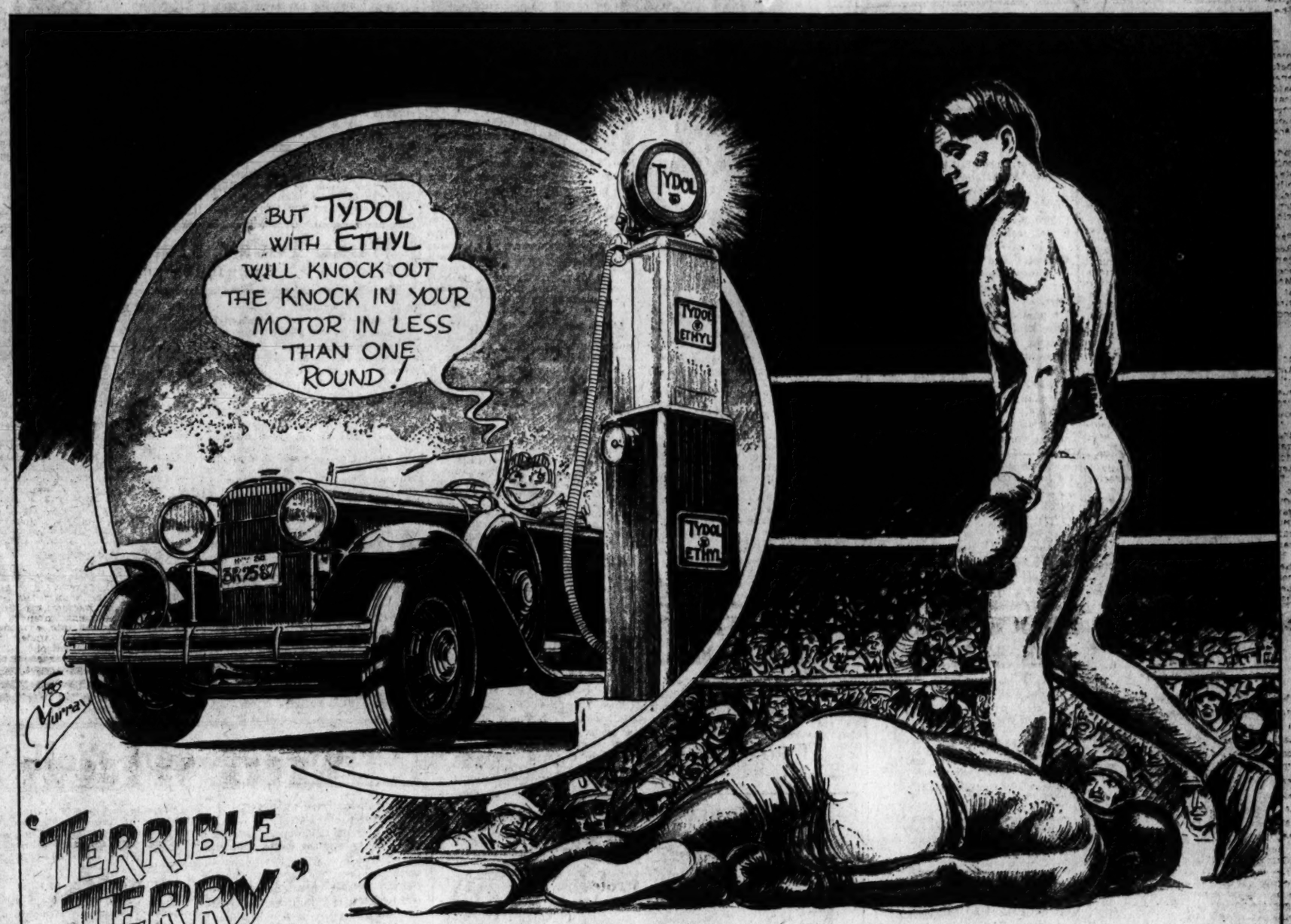
BUT TYDOL WITH ETHYL WILL KNOCK OUT THE KNOCK IN YOUR MOTOR IN LESS THAN ONE ROUND!
TYDOL
TYDOL ETHYL
TYDOL ETHYL
3R7587
Feg Murray
"TERRIBLE TERRY" McGOVERN KNOCKED OUT GEORGE DIXON
EIGHT ROUNDS, BROADWAY A.C. NEW YORK. JAN. 9, 1900.

ABSOLUTELY KNOCKLESS

HI-TEST TYDOL *with* Ethyl

A new and improved SUB-ZERO, KNOCK RATING Gasoline

GASOLINE TYDOL VEEDOL MOTOR OIL

Made by the makers of Veedol Motor Oil . . . used by the Graf Zeppelin and the Byrd Expedition.

Let the heat waves roll! . . . Let the thermometer roam the nineties! You don't have to "baby" your motor, no matter how hot it gets. For *Hi-test* TYDOL with ETHYL will keep your motor cool and absolutely knockless on the hottest day this summer ever saw!

A sub-zero knock-rating knocks out the knocks. Heat, hills, heavy going in mud or sand—out go the knocks when *Hi-test* TYDOL with ETHYL fills your tank . . . Here's our challenge. Make us prove it with a 10-gallon trial filling . . . Y-O-U C-A-N N-O-T M-A-K-E I-T K-N-O-C-K!

TIDE WATER OIL SALES CORPORATION
1225 K St. N. W., Washington, D. C.
Metropolitan 0158 and 0159

IT'S A KNOCK-OUT!

WORK ON BRIDGE

CONTRACT BRIDGE.

Players who use original suit-bids of two as forcing bids do not dare to make such declarations without great strength because if the partner have a hopeless holding, forcing him to bid over an original two is apt to spell disaster. The system works quite satisfacorily when the bidder has strength enough to make a bid of two safely; but the main objection is that when using it, an original one-bid may mean anything from a minimum one-bid to one just under the strength required for two-bid. For example, one Spade would have to be bid originally on both of the following hands as neither is strong enough for a forcing two-bid:

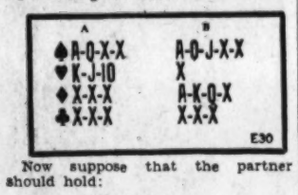

Now suppose that the partner should hold:

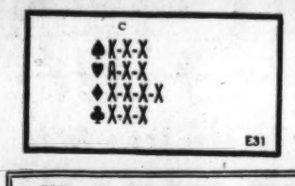

If the original one-Spade bidder held Hand B, B and C together would be practically certain to produce game at Spades; but if the holder of C should bid two Spades and his partner had Hand A, six tricks must be lost even with the best possible break.

Supposing that Hand C should elect to bid one No Trump; two suits would be wide open for the adversaries to run, and they might start off by cashing from eight to ten tricks. Hand A would not dare to overcall the No Trump with two spades because the C Hand might turn out to be—

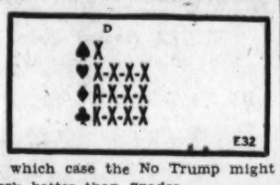

in which case the No Trump might work better than Spades.

It is sounder practice not to make two a forcing bid, but to have two indicate a six-trick hand. With the forcing bid eliminated, Hand A would bid one Spade and Hand C would pass. Hand B would bid two Spades, Hand C would jump, and game doubtless would be obtained at Spades.

It simplifies partner's bidding enormously if an original bid of one announces: "I have not six tricks."

(Copyright, 1930.)

RADIO PROGRAMS

FRIDAY, AUGUST 15.

LOCAL STATIONS.

(Eastern Standard Time.)

WRC—National Broadcasting Co. (316 Meters, 950 Kilocycles.)

6:45 a. m.—Health Exercises.
7:15 a. m.—Morning Devotions.
7:30 a. m.—Cheerio.
8:00 a. m.—Phil Cook.
8:15 a. m.—Morning Melodies.
9:00 a. m.—Hits and Bits.
9:30 a. m.—National Home Hour.
10:00 a. m.—United States Army Band.
10:30 a. m.—Blue Streaks.
10:45 a. m.—Los Argentinos.
11:00 a. m.—Elgin Program.
11:15 a. m.—Luncheon Ensemble.
11:30 a. m.—Organ Melodies.
12:00 (noon)—Retail Food Market Review.
12:10 p. m.—Palais d'Or Orchestra.
12:45 p. m.—National Farm Hour.
1:30 p. m.—Organ Recital by Gertrude Smallwood Mockbee.
2:30 p. m.—Chicago Serenade.
3:00 p. m.—Dancing Melodies.
4:00 p. m.—Lady Next Door.
4:20 p. m.—Victor Olof Sextet, from London.
4:45 p. m.—Tea Timers.
5:00 p. m.—Black and Gold Orchestra.
5:30 p. m.—Ramblers Trio.
5:39 p. m.—News Flashes.
5:45 p. m.—Uncle Abe and David.
6:00 p. m.—Amos 'n' Andy.
6:15 p. m.—Arcadia Berkenholz, violinist, with concert orchestra.
6:30 p. m.—Phil Cook.
6:45 p. m.—Rise of the Goldbergs.
7:00 p. m.—Cities Service Orchestra.
8:00 p. m.—Eskimos.
8:30 p. m.—Big Guns.
9:00 p. m.—Raleigh Revue.
10:00 p. m.—Vincent Lopez Orchestra.
10:15 p. m.—Slumber Music.
11:01 p. m.—Wayne King Orchestra.
11:30 p. m.—Palais d'Or Orchestra.

WMAL—Columbia Broadcasting System. (475.9 Meters, 630 Kilocycles.)

8:00 a. m.—Something for Every One.
8:30 a. m.—Morning Moods.
9:00 a. m.—Week-Enders.
9:30 a. m.—Opening the Morning's Mail.
10:00 a. m.—Helen Chase.
10:15 a. m.—Ida Bailey Allen.
10:45 a. m.—Lingerie Fashions.
11:00 a. m.—Revue.
11:20 a. m.—Orchestra.
12:30 p. m.—Barclay Orchestra.
1:00 p. m.—Rhythm Ramblers.
1:30 p. m.—Ann Leaf, organist.
2:00 p. m.—Ensemble.
2:30 p. m.—Today in History.
2:32 p. m.—Nature Club.
2:45 p. m.—"Fighting Forest Fires," H. N. Wheeler.
3:00 p. m.—Light Opera Gems.
3:30 p. m.—Thirty-Minute Men.
4:00 p. m.—With Uncle Sam's Naturalists.
4:10 p. m.—Dance Music.
4:45 p. m.—Aunt Zelena.
5:00 p. m.—"On Stage and Screen," Andrew R. Kelly.
5:15 p. m.—Glen Islanders.
5:30 p. m.—Orange Crush Hour.
5:45 p. m.—Civic Talk.
6:00 p. m.—Crockett Mountaineers.
6:15 p. m.—News Flashes.
6:30 p. m.—Evangeline Adams, astrologer.
6:45 p. m.—Radiologue.
7:00 p. m.—At Home With Jimmie and Jane.
7:30 p. m.—U. S. Army Band Concert.
8:00 p. m.—Adventures of Mary and Bob.
9:00 p. m.—Male Chorus.
9:30 p. m.—Fast Freight.
10:00 p. m.—Herb Gordon Orchestra.
10:30 p. m.—Will Osborn Orchestra.
11:00 p. m.—Cotton Club Band.
11:30 p. m.—Nocturne.

WOL—American Broadcasting Co. (229 Meters, 1,310 Kilocycles.)

7:30 p. m.—Musical Clock.
8:00 a. m.—Birthdays.
8:15 a. m.—Breakfast Brevities from The Washington Post.
10:00 a. m.—Peggy Clarke's Daily Chat.
11:00 a. m.—Beauty Talk.
11:30 a. m.—Previews of Coming Attractions.
12:00 (noon)—Musical Program.
12:30 p. m.—Kalua Boys.
12:45 p. m.—Musical Program.
1:30 p. m.—Signing Off.
3:30 p. m.—Sports Hour.
4:45 p. m.—Teatimers.
5:15 p. m.—Sports Hour, continued.
5:30 p. m.—Shortorial.
5:45 p. m.—Tom and Jerry.
5:55 p. m.—Dinner Music.
6:45 p. m.—Variety Program.
7:00 p. m.—Kohala Melody Boys.
7:20 p. m.—News Flashes.

WJSV—Independent Publishing Co. (205 Meters, 1,460 Kilocycles.)

9:00 a. m.—Weather Man.
9:15 a. m.—Jaunts.
9:30 a. m.—Menu.
10:00 a. m.—Pepper Box.
11:00 p. m.—Gospel Singers.
11:40 a. m.—National Farm Program.
12 20 p. m.—Farm Chat.
12:05 p. m.—R. W. Dunlap, Assistant Secretary of Agriculture, will speake on a nationally important subject.
1:00 p. m.—Musical Sign-Off.
2:00 p. m.—Afternoon Musicale.
3:00 p. m.—Bob Merchant.
4:00 p. m.—Robert Downing Presentation.
5:00 p. m.—Science and History.
5:30 p. m.—Down the Highway.
6:15 p. m.—Service Hour.
6:30 p. m.—News Flashes.
6:40 p. m.—Classified Program.
7:00 p. m.—Police Bulletin.
7:15 p. m.—Eleanor Bergen, soprano.
7:31 p. m.—U. S. Army Band.
8:00 p. m.—Jubilee Singers.
8:30 p. m.—Phil Loria Orchestra.
9:00 p. m.—Uncle Tom and His Hired Help.
9:30 p. m.—Gondoliers.
10:00 p. m.—Song Story.
10:30 p. m.—Radio Girls Sacred Singers.

CHAIN PROGRAMS.

(Associated Press.)

Programs in Eastern standard time, P. M. unless otherwise indicated.

454.3—WEAF New York—660 (NBC Chain).

5:45—Uncle Abe and David.
6:00—Scores; Arcadia Birkenholz, violinist.
6:30—Welcome Lewis.
7:00—Bourdon Concert Orchestra.
8:00—Eskimos' Dance Orchestra.
8:30—Big Guns, World War Drama.
9:00—Radio Review.
10:00—Vincent Lopez Orchestra.
10:15—Uncle Abe and David.

348.4—WABC New York—860 (CBS Chain).

6:30—Evangeline Adams.
6:45—Fashion Plates.
7:00—The Nitwits.
7:30—U. S. Army Band.
8:00—Story Hour.
9:00—Columbia Male Chorus.
9:30—Fast Freight.
10:00—Observer; Lown's Orchestra.
10:30—Osborne's Orchestra; Ellington's Band.
11:30—Ann Leaf, organist.

. . . TONIGHT
Cities Service Company
presents
CITIES SERVICE ORCHESTRA
CITIES SERVICE CAVALIERS

WRC in an hour of charming instrumental and vocal entertainment
and 33 other stations in the National Broadcasting Company's coast-to-coast network

Along Radio's Rialto

8:15 a. m.—(WOL) Breakfast Brevities from The Washington Post.

11:30 a. m.—(WOL) Previews of Coming Attractions.

2:45 p. m.—(WMAL) "Fighting Forest Fires," by H. N. Wheeler.

4:20 p. m.—(WRC) Victor Olaf Sextet, from London.

7 p. m.—(WRC) Cities Service Orchestra and Cavaliers, directed by Rosario Bourdon.

7 p. m.—(WOL) Kohalo Melody Boys.

9 p. m.—(WRC) Raleigh Review. Olive Kline, soprano; Rovers, male quartet, and Ohman and Arden, piano duo.

9:30 p. m. — (WMAL) Fast Freight.

10:15 p. m.—(WRC) Slumber Music.

10:30 p. m.—(WJSV) Radio Girls Sacred Singers.

394.5—WJZ New York—760 (NBC Chain).

5:00—Orchestra.
5:15—Limelights.
5:45—Floyd Gibbons.
6:00—Amos 'n' Andy.
6:15—Lessons in Golf.
6:30—Phil Cook.
6:45—Rise of the Goldbergs.
7:00—Scores; The Pickard Family.
7:30—Les Artistes.
7:45—Folk Songs.
8:00—Louis Conrad.
8:30—Orchestra and Mixed Chorus.
9:00—Quakers
9:30—Jolly Roger.
10:00—Music Drama.
10:15—Slumber Music, String Ensemble.
10:30—Amos 'n' Andy.
10:45—Floyd Gibbons.

272.6—WFG Atlantic City—1,100.

7:00—Sisters.
7:45—Marimba; Orchestra; Music.
9:30—Poet; Frolic.
11:00—Dance (30 minutes); Organ.

282.8—WTIC Hartford—1,060.

7:00—Echoes.
8:45—Kids; Orchestra; Scores.
9:30—The Travelers' Hour.
10:30—News.

422.3—WOR Newark—710.

5:00—Uncle Don; Sports; Orchestra.
6:45—Skylarkers; Symphony Orchestra.
8:00—Studio: Gypsies; Comic.
9:30—Quartet; Globe Trotter.
10:00—Orchestra; Moonbeams.

428.3—WLW Cincinnati—700.

6:00—Organ; Brooks and Ross.
6:30—Orchestra.
7:00—Mac and Al; Night School.
7:30—Orchestra.
8:00—Orchestra; Scribe.
10:15—Variety.
11:00—Variety Program (2½ hours).

270.1—WRVA Richmond—1,110.

8:45—Piano; Mac and Al; Music.
9:00—Vocations; Recital.
9:30—Varieties.
10:30—Chorus; Orchestra.

Reed Smoot and Bride On Belated Honeymoon

Salt Lake City, Aug. 14 (A.P.).—Senator Reed Smoot, of Utah, and his bride, the former Alice Taylor Sheets, prominent Utah church and society leader, started today for Honolulu on a delayed honeymoon.

The couple will sail from San Francisco Saturday for a three-month stay in the Hawaiian Islands. They were married here nearly two months ago and planned to start immediately for the islands, but the senator was called to Waashington by President Hoover to aid in securing ratification of the London Naval Treaty.

SPAGHETTI DESSERT.

1 package spaghetti.
1 large can crushed pineapple.
½ cup sugar.
½ pound marshmallows, halved.
½ cup pecans, chopped.
1 small bottle cherries.

Parboil the spaghetti for seven minutes in four quarts rapidly boiling water to which one tablespoon salt has been added. Drain.

Separate the pineapple from the sirup. Heat the sirup.

In a baking dish place alternate layers of the spaghetti, pineapple, sugar and marshmallows, until all are used up, having a layer of mashmallows on top.

Pour the heated pineapple sirup over all and sprinkle top with the pecans. Bake in a moderate oven fifteen minutes or until the marshmallows are well toasted. Top with the cherries and serve.

Dare INTERPRETS the MODE

Smart, this beige woolen ensemble with beige crepe de chine top to the dress. (Courtesy of Yteb, Paris.)

Paris, August 14.

"O cloud-pale eyelids, dream-dimmed eyes
The poets laboring all their days
To build a perfect beauty in rhyme
Are overthrown by a woman's gaze."

ISN'T that true, and yet the poets who have labored throughout the ages have never quite finished with the subject of a woman!

Um, doesn't it sometimes give you a little thrilly feeling just to be a woman, knowing you are an example of that which embodies all the known and surmised symptoms of beauty—oh, well, you know what I mean—, I just feel that way today!

In innumerable ways the modern woman has opportunities to enhance her charm that women had not before, even such a short while ago as our mother's day. And the truly elegant woman overlooks no opportunity to enhance her charm in her own eyes and in the eyes of people around her!

* * * *

And when does a lovely lady feel and perhaps look the least lovely? Well, I fear the answer to that would be, upon awaking in the morning, unless it would be when caught in a rainstorm in a tulle party frock—but we are not particularly alarmed about the latter because if anything could induce a lovely lady to be out of doors in a tulle party frock regardless of an imminent thunderstorm, well—!

Not feeling very serious today, I ask you plaintively, have you sent your stamped, self-addressed envelope to the Dare Department of The Washington Post for the leaflet telling you how to make the most gorgeous nightgown and negligee set you ever saw in your life? If you never do, you'll be sorry, if you haven't you better do it right now. Even if you don't sew, you can turn the design over to your dressmaker or a specialty shop, you know. And with this leaflet it won't cost you umpteen dollars, as anybody can tell you who has ever tried to shop for a beautiful set like this in Paris or on Fifth Avenue!

* * * *

Little natures attach great importance to little things. Do you? One of the loveliest things woman has is a calmness of temperament, a bigness of character if you wish, which can be acquired only by ruling oneself to a philosophical outlook.

* * * *

Just what you need for your fall wardrobe! It isn't a blouse either, it is a dress with a beige crepe de chine top trimmed with beige woolen incrustations, a beige wool skirt, and the smartest jacket you ever saw. In fact, I have illustrated it for you today for two reasons—one is to remind you that we do sketch practical things for you every now and then, and the other is to remind you that the house of Yteb is one of the few English houses existing in Paris and turning out models like these.

Here's the reminder again—You shouldn't miss the weekly Dare fashion letter in next Sunday's Post.

Au Revoir.

(Copyright, 1930.)

Oklahoma's Air Lines Exempt From Gas Tax

Guthrie, Okla., Aug. 14 (A.P.).—Airlines are exempted from paying Oklahoma's gas tax on fuel used in transportation business, a Federal court ruled yesterday in granting a permanent injunction preventing the State auditor collecting the tax, which was held unconstitutional.

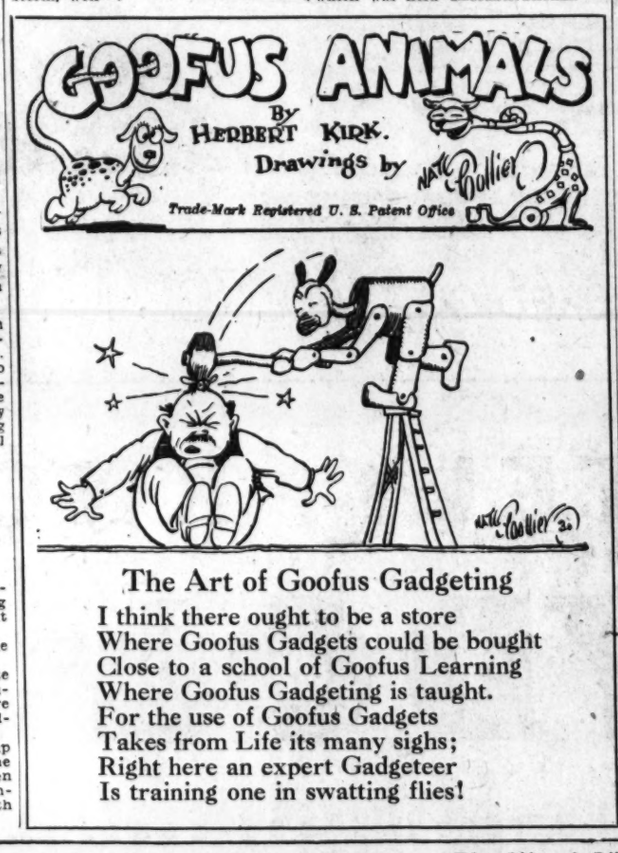

The Art of Goofus Gadgeting

I think there ought to be a store
Where Goofus Gadgets could be bought
Close to a school of Goofus Learning
Where Goofus Gadgeting is taught.
For the use of Goofus Gadgets
Takes from Life its many sighs;
Right here an expert Gadgeteer
Is training one in swatting flies!

Indoor and Outdoor Gardens

By JANE LESLIE KIFT

ANSWERS TO INQUIRIES.

AM INCLOSING a few leaves from my azalea. Last year this plant bloomed beautifully. This year all the leaves are yellow and the stems gray. It has, of course, not bloomed. It is growing quite close to a persimmon tree. Dou you think this is the cause f its failure to bloom? MRS. C. F. B.

The leaves you inclosed showed that the plant was suffering from some form of blight. Being planted close to a tree, provided the tree is of such size as to shade the plant permanently, might be the reason why it has failed to bloom, but shade would not be responsible for the blight. Better spray the bush with bordeaux mixture. You will have to make several applications.

Please tell me what is the matter with the fern of which I am inclosing a frond. Also tell me the name of this variety. J. B. R.

Your plant is evidently suffering from too much sun and too little water. The variety is pteris alexandriae.

Inclosed please find a leaf from a diseased hollyhock. Please tell me how to control the disease and also the cause. MRS. F. J. H.

Your hollyhock has been attacked by blight or rust. Plants that are grown for a number of years in the same place are likely to be covered with rust, though this disease causes little trouble among healthy, vigorous plants. A mixture of lime and sulphur will prevent its injuring the plants. Bordeaux mixture is also an effective remedy. All hollyhocks should be sprayed in the spring before growth begins. Much of the trouble with rust may be avoided if the seed is sown in August instead of in the spring.

Please give me some advice about a cherry tree which we have cherished for its shade rather than for its fruit. All the leaves on the tree are now turning yellow and falling off. We are very anxious to save it. MARGARET E. W.

Better spray the tree with lime-sulphur.

Inclosed are some leaves from my flowering maple (abutilon). Please tell me what insect is destroying the plant and the best way to combat this pest. D. C.

Your plant is covered with mealy bugs. Usually spraying with cold, soapy water will control mealy bug, but occasionally it is necessary to use some form of nicotine.

I am moving and I have a very large rosebush which I am anxious to take with me. Can this bush be transplanted without injury? MISS SALLIE G. T.

You may move it if you will exercise some care. Prune it back severely and, if possible, move it with a ball of earth. This is best done in the spring before growth starts.

Please tell me what has caused the foliage of my dahlias to turn white. ALICE P. H.

Your dahlias are covered with mildew. This is usually controlled by sulphur, which is dusted on the foliage. Bordeaux mixture may also be used for the same purpose.

Why do pansies fail to continue to bloom? I am particular never to pick the flowers or disturb them in any way. MARTHA B. L.

The fact that you do not pick your pansies each day is the reason they are going to seed and failing to produce more flowers.

(Copyright, 1930.)

All readers' questions on growing and care of indoor and outdoor flowers and floral decorations for social functions will be answered by Miss Kift, directly in this column if addressed in care of The Washington Post, or directly to readers if a self-addressed, stamped envelope is supplied.

What Today Means to You

By MARY BLAKE

"LEO."

IF August 15 is your birthday, the best hours for you on this date are from 7 a. m. to 8:15 a. m., from noon to 1 p. m., and 7:30 p. m. to 8:30 p. m. The danger periods are from 10 a. m. to 11:40 a. m., from 3 p. m. to 4:30 p. m.

Astrological indications on this date will make you feel as though life was a glory and that you could live victoriously on bread and cheese. You will be able to see good, nobility and kindness in those about you. You will experience ecstatic moods of the soul, and if you be an artist or writer you may try to reproduce your feelings by brush or word.

The child born on this August 15 will be active and lethargic by turns, and highly emotional. It will have an inquiring mind and an agreeable disposition, and will seldom worry. Its angers will be readily kindled and easily appeased. Influence of mother paramount.

You are a calm, restful being, who prefers to be a looker-on in life. You do not want too much activity, nor do you always want to be surrounded by people. Work and duties permitting, you enjoy to laze and dream, and it reposes you to do nothing in particular. You like to read serene, peaceful stories that do not arouse your complex emotions. You will never wear yourself out physically or mentally, because you do things slowly and easily. You do not worry as a rule, so you are saved from the sins of both hurry and apprehension. As long as everything satisfies you, you do not care about the criticism of the rest of the world. You are indifferent to other people's opinions, and you do not try to force yours on any one else.

There is a certain amount of originality in thought and action in your case. You are a clear thinker, and you get correct mental impressions. You are very good humored as a rule, but you can be very stubborn and warm-tempered. You are not a nagger yourself, and you will not stand being the victim of one. Although you are reserved, you have a great desire for affection from others, and you are slightly jealous in your friendships. Your home instincts are very strongly marked and you would make a very fond and unselfish parent. You would be inclined to spoil and humor your children—you would become their slave.

Successful people born August 15: Charles G. Leland ("Hans Breitman"), author.
Abram J. Ryan, poet-priest.
Ethel Barrymore, actress.
Adam Emory Albright, artist.
Edna Ferber, writer.
Walter Hines Page, editor and diplomat.

(Copyright, 1930.)

How to Keep Well

By DR. W. A. EVANS

TRAINING FOR CRIPPLES.

WHEN a city entertains a convention the proper procedure is to beat the tomtoms about all sorts of local pride, but to put a tarpaulin over the garbage dump. Chicago recently entertained the Rotarians. Both the city and the order have been accused of Babbitry—and both are glad to wear the badge. Amid all the pageantry and blare of trumpets which characterized the city's entertainment of its visitors there was listed a visit to an institution of a type not always boasted of. It was a public school for crippled children. The one on exhibit was the Spaulding School. They have others.

In every group of 3,000,000 people there are always many hundreds of children who have been crippled by tuberculosis due to raw milk from infected cows, by infantile paralysis, by birth palsies and in a few miscellaneous ways. In the Spaulding School children of these groups are brought together in play and study and to get proper treatment at the same time.

The psychologic and social effect of taking cripples away from the noncrippled and having them play together is worth while. The school day and the school work are adjusted on their basis, and all kinds of equipment for treating and training is provided.

There is a large cabinet provided with a bank of six ultra violet lamps arranged three on each side and spaced from the ends. The child, stripped and wearing goggles, steps on to a moving sidewalk which carries him from one end of the light chamber to the other. In this way the duration of exposure is regulated.

There is a tank with good equipment to be used in muscle training, particularly after infantile paralysis. A larger tank with some underwater platforms is for muscle training of other groups. The large flat roof is used as in a playground. Another part serves as space for sun baths. The manual training facilities are ample and varied.

RESULT OF SOME FRIGHT.

Mrs. C. R. C. writes: I am much concerned regarding my 16-month-old child. At all unexpected noises, such as the ringing of the telephone or doorbell, a strange voice, or the entrance of a strange person into our home, he runs to me terrified and screaming for me to pick him up. Some one told me this would lead to St. Vitus' dance. Is this correct?

REPLY.

Some one has frightened the child. You must train him out of his fears. This condition has no particular relation to St. Vitus' dance.

MAY BE DUE TO EXPOSURE.

A. P. F. writes: Beginning with this season of the year, small blisters form under the skin on various parts of my fingers and hands. The blisters do not itch, but seem to spread, dry up, and form small scales at the edge of which new blisters form. Could you tell me what this might be and what I could do to remedy it? Is there anything I could include or omit in my daily diet to help this condition?

REPLY.

If you can find the cause and avoid it your trouble will be at an end.

Eruptions on the hand are generally due to some exposure incident to occupation. Therefore, your occupation is the first field in which to search for the cause. What is there in your work that is peculiar to this season?

Diet is not the probable cause in your case.

(Copyright, 1930.)

Wives of Tomorrow

By FRANCES M'DONALD

Worry Over Nothing.

DEAR MISS McDONALD: I wonder if you can help me out in a question that has become quite a puzzle to me. I will try to be as brief as I can, at the same time giving you all the facts so that you will be able to understand my trouble and give me your much-needed advice.

For the past 18 months I have been going with the dearest boy in the world and we love each other dearly, but that is beside the point.

This boy is an only child of parents that are far from wealthy, and yet they hardly are what one would call poverty-stricken. Unlike most only children he is far from being spoiled. In fact, he has earned his own spending money since he was 6 years old. At that time he started a paper route and from the time he got his first pay envelope until the present, anything he wanted aside from the bare necessities of life he had to pay for himself.

He graduated from high school this June and the only presents he got were from some of us (his classmates) and a few relatives and outside friends, nothing from "the family." His father told him, at graduation, that he had now received as much education as he (his father) had received and any more that he wanted, meaning college, he would have to get on his own "hook." In fact, his father thinks he has done him a great service by helping him to obtain a job that paid him enough salary to put him through a year of night school. He is taking English at summer night school now and wants to take a full course next year and another session in summer school next summer so that he can get enough credits to enter college next fall in his sophomore year. Personally I think a job that keeps him on his feet, plus four hours of school at night and the time his studying will take is too much for a boy, no matter how healthy he may be and "my boy" isn't in the pink of condition.

He came over last night, as he does about twice during the week, aside from Sundays, and I told him I thought he was trying to do too much; that by the end of the year he would be a total wreck from the strain of it all. But, he argued, he has to work to make enough money to pay his college expenses, and unless he takes the course he has planned to take it will take him five or six years to get through college, and he can't stand the thought of that. He seemed so discouraged about getting through college that I couldn't help but think that his parents were very selfish not to help him out. I was so preoccupied about that, that I wasn't listening much to what he said. Finally, he noticed that I wasn't listening to him and asked what the trouble was. Of course, I didn't want to tell him, and he became very much perturbed.

"You see, not having any idea how I feel about his family life, he naturally thinks I am probably worrying about something that concerns me personally. I finally put him off by saying that I wasn't in a mood to tell him then, and maybe I could tell him some other time. And that is where the trouble comes in. I'm afraid I wouldn't be able to put it tactfully enough. On the other hand, if I don't tell him he will continue to worry about it and be anxious about me, feeling certain that I am in some kind of trouble. I'm not just supposing that, Miss McDonald, because I have known him to go without food and not sleep for days when something is worrying him. In fact, he told me last night that if I didn't tell him enough to relieve his worry he wouldn't be able to sleep.

So you see, Miss McDonald, what a quandary I'm in. I asked mother what she thought I ought to do and she was just as puzzled as I am. I may be all wrong about his parents, although as far as I can learn they take very little interest in him, and it is useless for him to unburden himself to them, because they won't sympathize and so are no comfort to him. However, whether there is another side to it or not, something will have to be done about the present situation so that my poor boy won't worry himself to death over me.

BELLE.

Well, my dear, you and this boy of yours will certainly always be able to find lots to worry about. As I get the substance of your letter, you are asking me whether or not you should tell the chap what was engaging your attention at the time he happened to note that you were not listening to his story. You feel certain he will neither eat nor sleep until you tell him, yet you await official instructions as to procedure. Listen, girl, if you through life act like that you will have a very thin husband. In the first place why all the mystery? Why the "perhaps some day you will know all?" What man would fail to think that some dark spectre from a harrowing past was stalking through your thoughts? And your mother is as puzzled as you are. You are all pretty serious-minded are you not? If this do-or-die boy of yours does not find himself a wife with a better sense of values than you seem to possess, he is going to go through life like a beast of burden, hitched to a load. What is the matter with all of you? Do you eat enough fruit? Do you get fresh air? What are you glooming about? Tell the boy for me to take his time, as he will be dead a great many years. And as for you, unless you can laugh a man out of worries, you will be a failure as a wife.

What would you do if you were married to this boy and he came home and told you he had been fired, and had been to every place he could think of, asking for work and could get nothing? Would you reply that it was just what you expected, for something told you ill-luck was going to follow you both?

If you care anything about this boy who certainly has had gloom enough in his life, cheer him up in a normal, natural way. Restrain yourself when you feel tempted to grab the spotlight and enjoy seeing how much someone will worry over you. Invalid wives are few, according to the doctors. But the number of wives who become "invalids" to excite their husbands to interest and worry are legion. I hope that you will not be one of those "invalid" wives.

Many big deals are consummated through little Post Classified Ads.

TODAY . . . FOR MISSES

Here's a Hudson Seal* Coat For Young Things!

● Banished forever is that quaint idea that seal* coats are only for older women! Youth finds the sleek black fur most becoming and just a bit sophisticated.

● The coat sketched is a charming example! In straight, youthful lines with deep Johnnie collar and cuffs of Kolinsky. A coat of fine quality, fashioned as skillfully as a cloth coat. After sale price, $295. Summer sale price, $265

*Dyed Muskrat

For Salon, Fourth Floor

JELLEFF'S
F STREET

Store Closed All Day Saturday During August

M. PASTERNAK
1219 CONNECTICUT AVE.

FINAL SALES
Final drastic reductions for absolute clearance

Regular Pasternak apparel in special groups at unheard of low prices for such quality, to effect a quick disposal.

To Close Out
Women's and Misses'
DRESSES
$5 $8 $10
another group with evening gowns
$15 $19.50
COATS
Silk and cloth. Regularly $39 to $105
$15
HATS
$2 $3.50
All sales are final, no charges, no returns

SHOW GIRL — The Life of Riley — By J. P. McEvoy and J. H. Striebel

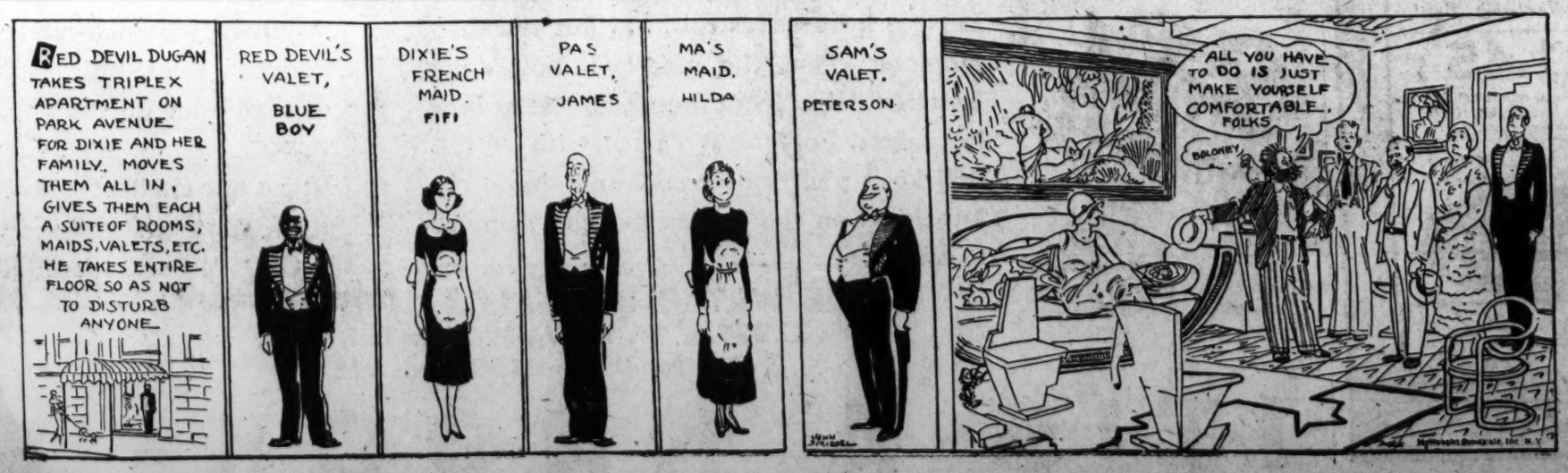
RED DEVIL DUGAN TAKES TRIPLEX APARTMENT ON PARK AVENUE FOR DIXIE AND HER FAMILY. MOVES THEM ALL IN, GIVES THEM EACH A SUITE OF ROOMS, MAIDS, VALETS, ETC. HE TAKES ENTIRE FLOOR SO AS NOT TO DISTURB ANYONE
RED DEVIL'S VALET, BLUE BOY
DIXIE'S FRENCH MAID. FIFI
PA'S VALET, JAMES
MA'S MAID, HILDA
SAM'S VALET. PETERSON
ALL YOU HAVE TO DO IS JUST MAKE YOURSELF COMFORTABLE, FOLKS
BOLONEY

11 WOMEN IN GROUP PASSING BAR TEST

Less Than Half Successful at Examination Will Practice Here.

PRESENTATION IN FALL

Eleven women are included in the 192 candidates who passed the recent examination for admission to the bar of the District of Columbia, according to a list made public yesterday by John Paul Earnest, chairman of the examining committee. The budding attorneys probably will be presented to the court early in October.

Four hundred and twenty-four persons took the examination, 45 per cent passing, and 55 per cent failing. Among the successful women candidates was Sarah Wheeler Sechrest, whose husband, Earl F. Sechrest, also passed the test. Other women to be admitted to the bar are Bertha A. Crump, Augusta De Laguna Spaulding, Frances D. Foley, Mary J. Kane, Paris F. Keener, Dorothy M. Long, Ella A. Merritt, Jean Crowley Stormer, Katherine E. Wood and Margaret M. McCarthy.

The list of successful candidates follow:

Edward Chester Adams, Karl John Albrecht, Harry Clifford Allder, jr.; Burr Tracy Ansell, Julius Aronoff, James E. Artis, Thomas Jennings Bailey, jr.; Charles Church Barnard, Wylie Winfield Barrow, Robert John Bartoo, William Sidney Bassler, William Carroll Beatty, Jaime Benitez, Lawrence Burton Biebel, Eugene Field Blanchard, Harold P. Boss, Clitus O. Bourgeaux, jr.; Theodore A. Bradford, Harold Brody, Spencer Bromnell, jr.; Robert G. Brunis, John Thomas Burns, Christopher Frederick Cannon, James Thomas Carey, Richard Edward Carey, Thomas Gregory Carney, James I. Carr, Robert W. Carroll, Hammond Edward Chaffetz, Otto H. Chilton, Arthur A. Clagett, Chester Ray Clark, Howe P. Cochran, Eugene Y. Cooley, Henry Coker Combs, Coleman Francis Cook, John Arthur Cotton, George Trimble Craig, John Walker Cross, Bertha A. Crump, Donald Curtis, Earl H. Davis, William James Dempsey, Louis Rothan Dennis, Francis Arthur Dickerson, Harold Dodd, William Sherman Donaldson, John T. Donovan, John Robert Dower, Ralph Loring Dugger, Edward L. Early, Daniel Christian Eberly, Theodore Edelschein, Justin L. Edgerton, Samuel E. Entriken, Publio Anthony Esperdy, Ralph J. Fichter, Robert F. Finke, Frances D. Foley, Albert Whiting Fox, John F. Free, Allen G. Frey, Louis F. Frick, Charles Futterer, W. Gwynn Gardiner, jr.; Oscar William Giese, Victor F. Gill, Louis Ginsburg, Raymond Gitteiman, Joseph L. Goldman, Solomon Grossberg, Edwin Ralph Groton, Howard Gwin, Claude A. Hanley, Samuel Reynolds Harrison, George L. Hart, jr.; Richard Haug, Edward Heffron, Melvin Ives Herold, Henry G. Herrell, Harker H. Hittson, James Thomas Hoffmann, Rose C. Hurrey, Charles A. Iovino, Albert Laurens Ingle, Albert Kimball Johnson, Edward Claude Johnson, Mary J. Kane, Paris F. Keener, James Kellher, Harry Joseph Keller, Thomas George Kellher, Edgar F. Kern, Daniel Edward Kiley, Louis F. Kreek, Joseph A. Kurz, Phineas Harold Lamphere, Edward H. Lang, Wilbur Le Reo, jr.; Roberts B. Larson, Raymond A. Lash, Julian Lane Latimer, jr.; Samuel Lebowitz, Henry M. Levy, Max L. Levy, Max Louis Libman, Leroy C. Little, Dorothy M. Long, Max Colman Louis, Buford Alexander Lynch, Marcus G. Lyons, Warren E. Magee, Joseph Charles Manlan, Louis Harrington Mann, John J. Manning, Alexander Paul MacGregor, Margaret M. McCarthy, F. Bruce McMullen, Paul Mendenhall, Ella A. Merritt, Martin William Meyer, Arthur B. Miller, George Edward Monk, Bernard F. Morris, jr.

Paul Raymond Neff, George Waddell Neville, Thomas O. Nichols, Charles Peter Nugent, Joseph Louis O'Connor, James Aloyzius O'Donnell, Edmund H. Parry, jr., William J. Partlow, Philip V. W. Peck, Isadore Jack Politz, Arthur G. Prangley, James R. Pugh, Leslie Manfred Rapp, Albert C. Reed, John Robert Reed, George H. Reges, jr., Charles Raymond Riddiough, Charles H. Riegner, Robert Hayes Robertson, Junius Stowell Romney, Joseph A. Roney, Paul Archibald Rose, Ernest A. Rountree, Felix Anthony Russell, George E. Sartwell, Earl F. Sechrest, Sarah Wheeler Sechrest, Paul Fehr Seibold, John J. Shanley, Charles T. Shanner, John Egan Shea, Henry L. Shenier, Julius Sherman, Glenn L. Shinn, Max L. Shulman, Louis G. Silverman, George Sipkis, Allan Edward Smith, Augusta de Laguna Spaulding, Louis E. Stern, Lloyd H. Stitham, Jean Crowley Stormer, Robert Y. Stormer, La Roy Granville Storey, Harold T. Stowell, John Francis Sullivan, John M. Sullivan, Lionel Morgan Summers, Raymond C. Suran, Granger C. Sutton, jr., Irvin Stewart Thompson, Oliver S. Titcomb, Hillory A. Tolson, Frank Toohey, jr.; Morgan C. Torrey, Richard Lee Trainor, Richard Rollo Trexler, Theodore Clay Uhler, James Matthew Votava, Kenneth Nicoll Watson, Joseph George Whitehouse, Oscar S. Wilkinson, James A. Willey, Wilbur S. Willis, Riley Joseph Wilson, Katherine E. Wood, Edwin Clarence Woodhouse, James Owens Wrightson, jr.

Martinsburg Decides To Reduce Tax Rate

Special to The Washington Post.

Martinsburg, W. Va., Aug. 14.—The Berkely County Court, the school board for Martinsburg district and the city council, this city's three tax levying bodies, have decided the tax rate for Martinsburg proper is too high. Consequently each body has made a slight reduction with the result that the rate for the ensuing year will be $2.85 on the $100 valuation, instead of $2.96, last year's figure.

The county court cut its rate 5 cents, while each of the other bodies reduced 3 cents. Increased property valuation, due to the city's growth in the past year, will bring in about the same amount of taxes as the old rate brought in last year.

Representative firms offer many items at exceptional prices in Post Classified Ads.

Special
ROUND TRIP
Excursions
AUGUST 17
HARPERS FERRY
Martinsburg, Hancock and Cumberland

Leave Washington 9:20 A.M.
Returning Same Day.
Leave Cumberland 5:30 P.M. and 10:25 P.M.
Leave Hancock 6:56 P.M.
Leave Martinsburg 7:35 P.M. and 12:21 Mid.
Leave Harpers Ferry 8:09 P.M.

ROUND TRIP FARES
To Harpers Ferry.....$1.50
To Martinsburg.....$2.00
To Hancock.....$2.75
To Cumberland.....$3.00

TICKETS GOOD IN COACHES ONLY

AUG. 17 and AUG. 31
PHILADELPHIA
Chester & Wilmington

Leave Washington 7:40 A.M.
Returning Same Day
Leave Philadelphia 7:30 P.M.
Leave Chester 7:50 P.M.
Leave Wilmington 8:10 P.M.

ROUND TRIP FARES
To Philadelphia.....$3.50
To Chester.....$3.25
To Wilmington.....$3.00

Ask Ticket Agent About Special Sightseeing Tours

All Time Shown Standard
Baltimore & Ohio

"ESSO PACKS MORE POWER . . . . *that's why we use it in our 'cars'"* *say* MOTOR EXPERTS *at* HOOVER FIELD

Travelers of the air-lanes—*There's nothing these Hoover Field men don't know about flying and about motors—their automobile as well as their airplane motors. They are, left to right, top row: John S. Wynne, General Manager and Pilot; Daniel H. Cave, Traffic Department; Boardman Munson, Office Manager; William Wells, Representative Eastern Air Express; Nelson R. Skinner, Traffic Department; J. Earl Steinhauer, Assistant Manager and Pilot. Second row: James Case, Escort; Roger Scott, Pilot; George Brincherhoff, Pilot; Joseph Dial, Escort. Bottom row: Edward Wright, Licensed Mechanic; Charles Snyder, Chief Mechanic; Elmer Matter, Licensed Mechanic; Walter Brown, Licensed Mechanic.*

By air and land—*Mr. John S. Wynne, general manager of Hoover Field, never powers that faithful little Ford of his with anything but ESSO. Here he is asking Howard A. Behr, one of his crack pilots, what he uses in his car. Said Pilot Behr: "ESSO gives you better performance, cuts down repair bills, lengthens the life of your car. That's why I won't use anything else."*

WASHINGTON'S oldest airport . . . the country's largest "short-hop" passenger-carrying field . . . the local terminal for the only two airlines operating out of the city on schedule—that's Hoover Field.

But most of all, perhaps, this field is known for the calibre of its pilots and mechanics, the experts on its staff. They hold the unchallenged 1929 record of carrying 23,437 passengers, and the record for the first six months of 1930 of carrying 10,071 passengers.

Proved experts they are. And worth listening to when it comes to talking about motors—both airplane and automobile.

Just read their official statement, as issued by Mr. John S. Wynne, general manager of the Field. It says:

"ESSO makes a car run the way it should run—gives it greater power—eliminates knocking—gets the best all-round performance out of it. Any of the men on our staff will tell you that, for they use ESSO in their own cars and they know what motors—both airplane and automobile—need in the way of fuel."

What more impartial—more authoritative—advice could you get than that! Follow it, and switch to Esso today.

STANDARD OIL COMPANY OF NEW JERSEY

Esso
TRADE MARK REG. U.S. PAT. OFF.

Power for the wings—*Did you know that an airplane carries its fuel in its wings? Take a look, and you'll see Charlie Snyder, chief mechanic, and Walter Brown, mechanic, fueling a plane at Hoover Field. When they fuel their automobiles, they use ESSO!*

Almost lives in the clouds—*But when J. E. Steinhauer, assistant manager of Hoover Field, drives his car, he uses ESSO. "You don't have to know anything about motors to know when a car is run on ESSO," he says. "But my business is knowing motors, and I can tell you I know that ESSO is the best fuel for any car."*

Questions and answers.—*Picked at random, 1,000 Washington motorists were asked, "What motor fuel do you use?" 345 replied, "ESSO,"—more than voted for any other motor fuel.*

ETHYL

THE GIANT POWER FUEL

More powerful than any gasoline and costs no more by the mile

PROHIBITION'S FOES RAPPED BY WOMAN

Mrs. Colvin Addresses Parley at U. of V.; Spence Hits Canadian Law.

U. S. ACT IS HELD BEST

Charlottesville, Va., Aug. 14 (A.P.). Advocates of prohibition rallied to its defense in the Institute of Public Affairs today, while in another discussion restriction of Mexican immigration by the United States was held to be not only a right but a duty if economically desirable.

Mrs. D. Leigh Colvin, president of the New York State W. C. T. U., upheld the national dry law tonight in an address assailing its foes.

She accused the wet forces of "the most dastardly and underhand attempts to undermine the Constitution which have been perpetrated," in all of which, Mrs. Colvin declared, they had failed.

Canadian Law Condemned.

Her address followed closely upon another in which the eighteenth amendment was praised by a Canadian, Ben H. Spence, of Washington, D. C., correspondent of the Toronto Daily Star, who at the same time condemned his own country's system of liquor control.

At the morning open forum discussion Mr. Spence disparaged the praise which he said was often heard in America of Canada's liquor control system. In his opinion, the United States dry law is much superior.

The Mexican immigration question was brought before the institute by Carlos Edouardo Castaneda, in charge of the Garcia section of the University of Texas Library, whose address was read by Dr. Clarence Haring, of Harvard University.

Mr. Castaneda declared the Mexican immigration problem to be neither social nor moral, but purely an economic question which the American people must decide for themselves.

"It is a nation's right and duty to protect the interests of its nationals," he said. "If Mexican immigration is in fact prejudicial to best American interests, if it is unnecessary, if it threatens to fill the Southwest with an undesirable class the United States has not only the right but the obligation to protect the interest of its nationals."

Defends Mexican Peon.

He denied that the Mexican laborer is inferior to other immigrants, or that the Mexican-American makes a poor citizen, and said, "It can not be proved that the average Mexican immigrant is inferior either mentally or physically. There is no greater criminality among them than among other immigrant classes."

Such charges Mr. Castaneda laid to American organized labor which sees, he said, "in the Mexican, like all other immigrants, a menace to their constantly increasing demands, and should not be taken seriously."

POST'S DAILY LEGAL RECORD

THURSDAY, AUGUST 14, 1930.
COURT OF APPEALS.

No session; adjourned from day to day.

DISTRICT SUPREME COURT.

CIRCUIT COURT—Mr. Justice William Hitz presiding; Williams F. Lemon, clerk.
No. 76278. Bower vs. Moffatt.
No. 76269. Eaton vs. Moffatt.
No. 76067. Cullember vs. Wardman.
No. 76102. Wright vs. Buckley.
No. 75752. Trammel vs. Toney.
Order each case of dismissal vacated and cause restored.
Assignment for Friday, August 15—See assignment for Friday under Equity Court.

EQUITY COURT—Mr. Justice William Hitz presiding; Williams F. Lemon, clerk.
No. 51261. Josephine Kathryn Clary vs. Virgin Edwin Clary et al.; alimony reduced. Attys., Vivian O. Hill—Jas. R. Kirkland, David A. Hart.

No. 51398. Carlo Bianti et al. vs. Secretary Hyde; appeal dismissed. Attys., Leo A. Rover, John W. Fihelly et al.

No. 51721. Jessie M. Van Senden vs. Reinhold Von Rosen; continued to August 19. Attys., W. Ballinger, D. Smith—Hamilton & Hamilton, Brandenburg & Brandenburg.

No. 48606. Thelma C. Brimer vs. Robert F. Brimer; continued to August 18. Attys., L. M. Block, A. St. C. Wardwell.

No. 51638. Dozier H. Carter vs. Rose E. Carter; Robert B. Hardison assigned to defend. Attys., A. Harman—Robert Hardison.

No. 51668. Jennie L. Larman vs. Wm. E. Larman; alimony ordered paid. Attys., N. C. Turnage—A. H. Dougherty.

No. 44956. Mary Mooers vs. Clifford H. Mooers; interlocutory decree for absolute divorce. Attys., R. L. Merrick, Loving & Hamner—W. C. English.

No. 50902. Lillian E. Tenschert vs. Joseph F. Tenschert; cause referred to Board of Public Welfare for investigation. Atty., Richard L. Merrick.

No. 10751. Lunacy in re Lulu B. Wheeler; Wade C. Wheeler appointed committee; bond, $6,000.

No. 18078. Lunacy in re Clifford C. Kelsey; auditor's report ratified.

No. 1575 (H. C.). In re Robert J. Reid; continued to September 25. Atty., E. Russell Kelly.

No. 45783. Lawrence Burley vs. Stella M. Burley; final decree of absolute divorce. Attys., Wm. A. Thomas, Robert L. Miller, Cedric F. Johnson—Ralph A. Cusick.

No. 47129. Tillie Gass vs. Moses Gass; payment of alimony suspended. Attys., Tepper & Blanken—Levine & Levine.

No. 50560. Ella M. Armstrong vs. Joseph R. Armstrong; alimony ordered paid. Attys., O. H. Brinkman—B. Emerson.

No. 50639. Monterey Corp. vs. Riggs National Bank; final decree vesting title in plaintiff by adverse possession.

No. 51100. Hertha M. Westcamp vs. Howard Westcamp; continued to August 18. Atty., D. Edward Clarke.

No. 50192. Joseph C. W. Siegal vs. Helen L. Siegal; alimony denied; counsel fee ordered paid. Attys., Raymond Neudecker—A. E. Steinem, M. D. Korman.
Assignment for Friday, August 15—Motions:

No. 1. Geiger vs. Continental Motor Club. Atty., Fowler.

No. 2. In re Condemnation of 44th st. Attys., Weller, Offutt—Fowler.

No. 3. In re John W. Armstrong. Atty., Jones.

No. 4. Kenney vs. Kenney. Attys., Wilson—O'Shea, Burnett, Goldstein.

No. 5. Security Finance Corp. vs. Evans. Attys., Shinn—Walker, Hill.

No. 6. Estate of Malachia Lee. Attys., Hinton—Gaskins.

No. 7. Moransky vs. Ziner. Atty., Yasmer.

No. 8. Brause vs. Brause. Attys., Neudecker—Schwartz.

No. 9. In re Leroy Green. Atty., Scott.

No. 10. Davis vs. Davis. Attys., Lambert—Mackey.

No. 11. Offenbacher vs. Offenbacher. Attys., Halper—Schwartz.

No. 12. Moore vs. Moore. Attys., Libby—Mackall.

No. 13. Armat vs. Kidwell. Atty., Espey.

No. 14. Wedderburn vs. Wedderburn. Atty., Jones.

BANKRUPTCY COURT—Mr. Justice William F. Hitz, presiding; Williams F. Lemon, clerk.
No. 2345. In re Charles M. Newton; discharge ordered. Atty., Joseph F. Fitzgerald.
No. 2351. In re Louis Sokolov; trustees' account ratified. Attys., Mark and Henry Stearman.

CRIMINAL COURT—Mr. Justice William Hitz, presiding: Williams F. Lemon, clerk.
No. 49333. U. S. vs. John Logan et al.; murder first degree; cost bond on appeal approved and filed.
No. 49614. U. S. vs. Corbitt Shields et al.; conspiracy; plea not guilty withdrawn and demurrer to indictment filed. Attys., James A. O'Shea, John H. Burnett, Alfred Goldstein.
Adjourned from day to day.
Assignment for Friday, August 15:
Sentences—Edward J. Adams, Paul Biasangame, Charles Camara, Samuel R. Moten, Marvin E. Roberts, Leslie J. Shumate, James Melville Williams, Richard J. Van Sickle.
Motion for new trial—Zaccheus White.

Indictments returned Thursday, August 14—Douglas Cameron, nonsupport of minor children; Frank William Dodson, nonsupport of wife and minor child; William Henry Sawyer, arson; George Matthews, robbery; William George Baker, assault with a dangerous weapon and assault with intent to kill; John Albert Marshall, Fred Douglas, James L. Anderson, Henry W. Daniels, Ralph Anderson, Zean Kirgley alias Zean Kirk, Johnnie Vaughan alias John Simms, violation section 826-b code; Albert Jamerson, robbery; Helen Speaks alias Helen Ford, Charles Morris, Eugene Brooks, first degree murder; Louis Henley, Jack Mitchell, violation national prohibition act; Willard Lee Winston alias Willard Lee Snead, housebreaking and larceny; Willard Lee Winston alias Willard Lee Snead, housebreaking; Emanuel A. Johnson, housebreaking and larceny; Earl Jackson, Thomas Newman, Sylvester Thomas, Eugene Washington, Bernard Ross, housebreaking and larceny; John W. Lloyd, housebreaking; Ada Mitchell, Robert O'Neal, Edward A. Posselt alias Edward A. Mason, David Ivan, Sylvester Thomas, Mack Pierse, James A. McDonnell, grand larceny; Arthur Lee Wilson, violation section 851-b code; Arthur Lee Wilson, embezzlement; Jacob B. Shapiro, false pretenses.
Ignored—James Wilson, James Morrison, Ernest Gray and Willie Hudson, violation section 8?5 Code; Charles Morris, assault dangerous weapon; Charles Daugherty and William Nicholson, carnal knowledge; Rhoda Duncan, assault dangerous weapon.

LAWSUITS.

No. 78430. Robert Gwinn vs. U. S. A.; policy. Atty., Robert Hardison.
No. 78451. F. Scott Avery vs. Evelyn S. Hawley, executor, &c.; account, $250. Attys., Mark and Henry Stearman.
No. 78452. Thos. F. Burch Co. vs. Joseph Shore et al.; replevin. Attys., John A. Reilly, A. E. Beck.

MECHANICS' LIEN.

No. 13785. Security Finance Corporation, assignee of Washington Construction Co., vs. Elizabeth Maier Kelly 925 Grant pl. nw.; $200.

EQUITY SUITS.

No. 51747. Elizabeth M. Chidester vs. John N. Cushing, executor, &c.; quiet title. Attys., Webster Ballinger, David F. Smith.
No. 51748. Same vs. Evan Thomas, &c.; quiet title. Attys., Webster Ballinger, David F. Smith.
No. 51749. Kurt L. Mook vs. Weaver Bros., Inc., et al.; injunction. Attys., James A. O'Shea, John H. Burnett, Alfred Goldstein.
No. 51750. Alma L. Crowell vs. Thomas E. Crowell; maintenance. Atty., Alfred M. Schwartz.
No. 51751. Walter Fletcher Smith vs. Charles J. Harrah et al.; injunction, &c. Atty., Leo Tobin.
No. 51752. Helen C. Drapp vs. Matthew A. Drapp; maintenance. Attys., Raymond Neudecker, J. M. Boardman.
No. 51753. Virginia L. Coleman vs. Richard E. Coleman et al.; absolute divorce. Atty., Raymond Neudecker.
No. 51754. Barbara M. Cannella vs. Anthony W. Cannella; limited divorce. Atty., Jean M. Boardman.

BANKRUPTCY PETITION.

No. 2372. In re Della Swope; voluntary action; assets, $2,559.80; liabilities, $836.50. Attys., Thomas Ellis Scaley, Philip W. Austin.

More Lake Water Asked by Illinois

Gov. Emmerson Tells Hurley of Chicago's Needs for Drainage.

(Associated Press.)

Engineering and legal officers had before them last night the request of Gov. Emmerson of Illinois that Secretary Hurley allow an increase in the water flow admitted through the Chicago River from Lake Michigan. Existence of an emergency due to drought conditions was cited by the governor as the reason for his request. He contended the low waters of the Chicago River did not adequately take away the sewage from Chicago.

Another question Hurley discussed with the governor was that of the Illinois waterway which is to be taken over by the Federal Government. The Federal Government had endeavored to secure a loan to begin work on the project out of a $2,000,000 State fund for bridges. Gov. Emmerson had declined, however, to advance the sum and he and the Secretary reached a virtual agreement yesterday, sufficiently complete to cause the governor to state after his conference that work by the State on the bridges would begin soon.

YES—then work seems like play!

...but when your red-blood-cells are only 80% you are not yourself—60% is dangerous

DON'T STARVE your system—those unseen red-blood-cells, when lowered in number, may cause serious trouble. In fact, if the tendency of a lowered red-cell count is allowed to *continue*, ANEMIA usually results.

Body weakness, lack of appetite, underweight, paleness, sallow complexion, pimples and boils are symptoms of a low blood count. These may indicate that you need S.S.S.

S.S.S. restores the red-blood-cells to normal. Your resistance to infection and disease is raised. Your appetite picks up, your whole body is strengthened, invigorated! You, too, may soon possess a wonderful power of new life and vitality. Get the large size. At all drug stores. © S.S.S. Co.

How to recognize a low blood count

Fatigue without any apparent cause, sluggishness, loss of appetite, loss of body weight, paleness, boils and pimples are outstanding symptoms of a LOW RED-BLOOD-CELL COUNT. The red-cells are your body builders. They carry nourishment to every part of the body. Also, they remove impurities from the tissues.

S.S.S.—the great blood tonic—stimulates the blood-building organs to supply the necessary red-cells. Your appetite picks up, your body is strengthened—you feel like yourself again!

(Left) Microscopic view of healthy red-blood-cells. The blood stream should contain about 5,000,000 of these cells to every cubic millimeter.

(Right) Anemic red-blood-cells—only 60 per cent of normal strength—they lack the power to resist infection and disease or to rebuild flesh.

DAILY WEATHER REPORT

TODAY'S SUN AND TIDE TABLE

	AM	PM
Sun rises	5:20	
High tide	11:44	
Sun sets		7:04
Low tide	6:20	6:12

WEATHER CONDITIONS

U. S. Dept. of Agri., Weather Bureau.
Washington, Thursday, Aug. 14—8 p. m.

Forecast—For the District of Columbia—Partly cloudy Friday and Saturday; not much change in temperature; gentle southwest and west winds.

For Maryland—Partly cloudy Friday and Saturday; not much change in temperature; moderate southwest winds.

For Virginia—Cloudy with showers in south portion Friday and probably Saturday; not much change in temperature; gentle to moderate southwest winds.

A disturbance is advancing eastward over Quebec. Doucet, 29.78 inches, and pressure is low and falling over the West Gulf States. Oklahoma City, 29.70 inches. An area of high pressure is moving eastward southeast of Nova Scotia. Sable Island, 30.20 inches, and pressure is relatively high over Lake Superior and over the middle Rocky Mountain region. During the last 24 hours showers have occurred in the middle and southern Rocky Mountain region, the southern Plains States, the Ohio, middle Mississippi and lower Missouri Valleys, the Middle Atlantic States, and portions of the Lake region. Tennessee and the East Gulf States. Temperatures have risen in the upper Mississippi Valley and Arkansas, and have fallen in the upper Ohio Valley and the Appalachian region.

The outlook is for showers on Friday in northern New England and along the southern New England coast, and for showers Friday and Saturday in Tennessee, the lower Ohio Valley, southern Virginia, and portions of the South Atlantic States. Elsewhere the weather will be partly overcast Friday and Saturday in the Washington forecast district. Temperatures will not change materially.

Local Weather Report.

Temperature—Midnight, 68; 2 a. m., 66; 4 a. m., 65; 6 a. m., 64; 8 a. m., 67; 10 a. m., 68; 12 noon, 67; 2 p. m., 72; 4 p. m., 75; 6 p. m., 74; 8 p. m., 73; 10 p. m., 66. Highest, 75. Lowest, 63.
Relative humidity—6 a. m., 63; 2 p. m., 63; 8 p. m., 58. Rainfall (8 p. m. to 8 p. m.), .11. Hours of sunshine, 1.3. Per cent of possible sunshine, 13.
DEPARTURES FROM NORMAL.
Accumulated excess of temperature since January 1, 1930, 694 degrees.
Excess of temperature since August 1, 1930, 53 degrees.
Accumulated deficiency of precipitation since January 1, 1930, 10.98 inches.
Deficiency of precipitation since August 1, 1930, 1.34 inches.

Temperatures and Precipitation.

Temperatures and precipitation for 24 hours ended Thursday at 8 p. m.

	Highest Thurs.	Lowest Wed. night.	Rain- 8 p.m. Thurs.	fall.
Washington, D. C.	75	63	73	0.11
Asheville, N. C.	68	64	66	0.04
Atlanta, Ga.	80	68	76	0.04
Atlantic City, N. J.	74	68	72	....
Baltimore, Md.	76	64	72	0.10
Birmingham, Ala.	84	74	70	1.01
Bismarck, N. Dak.	90	60	90	....
Boston, Mass.	74	58	68	....
Buffalo, N. Y.	76	60	70	....
Chicago, Ill.	76	62	74	....
Cincinnati, Ohio	74	62	70	0.38
Cheyenne, Wyo.	62	54	58	1.00
Cleveland, Ohio	82	64	76	....
Davenport, Iowa	88	60	84	....
Denver, Colo.	68	58	66	0.30
Des Moines, Iowa	90	60	88	....
Detroit, Mich.	82	64	76	....
Duluth, Minn.	80	60	74	....
El Paso, Tex.	96	70	92	....
Galveston, Tex.	88	80	84	....
Helena, Mont.	70	54	66	0.06
Indianapolis, Ind.	74	60	70	0.50
Jacksonville, Fla.	84	74	78	....
Kansas City, Mo.	80	70	78	....
Little Rock, Ark.	100	78	90	....
Los Angeles, Calif.	78	64	72	....
Louisville, Ky.	80	64	76	0.76
Marquette, Mich.	68	60	64	0.32
Memphis, Tenn.	92	74	90	0.01
Miami, Fla.	90	78	78	1.72
Mobile, Ala.	90	76	84	....
New Orleans, La.	92	78	84	....
New York, N. Y.	74	62	70	....
North Platte, Nebr.	76	66	74	0.04
Omaha, Nebr.	88	68	84	....
Philadelphia, Pa.	74	62	74	....
Phoenix, Ariz.	104	74	102	....
Pittsburgh, Pa.	80	58	68	0.38
Portland, Me.	70	52	64	....
Portland, Oreg.	92	64	92	....
Salt Lake City	82	62	80	....
St. Louis, Mo.	80	70	78	0.02
St. Paul, Minn.	86	60	84	....
San Antonio, Tex.	100	74	96	....
San Diego, Calif.	72	64	70	....
San Francisco	66	56	64	....
Santa Fe, N. Mex.	74	50	66	0.14
Savannah, Ga.	94	70	78	....
Seattle, Wash.	84	60	84	....
Springfield, Ill.	84	64	80	1.04
Tampa, Fla.	92	74	80	0.08
Toledo, Ohio	84	66	78	....
Vicksburg, Miss.	98	74	92	....

River Bulletin.

Harpers Ferry, W. Va., Aug. 14.—Potomac River clear and Shenandoah muddy.

Marine Boards Headed By Brig. Gen. Williams

It was announced at the Navy Department yesterday that Brig. Gen. Dion Williams has been detailed as President of the Marine Corps examining and retiring boards at headquarters, Washington. Gen. Williams succeeds Brig. Gen. John T. Myers, who has been appointed assistant to the major general commandant of the Marine Corps.

Until recently Gen. Williams was in command of the Second Brigade in Nicaragua. Prior to his foreign tour he was in command of the Marine Corps base at San Diego. During Gen. Lejeune's term as major general commandant he was for several years his assistant.

Look at The Post's Classified Ads and note the reduced rates for consecutive insertions.

MATTRESSES
COMPLETELY REMADE $3.50 up
For 20 years we have served Washington with the best service and prices
COLUMBIA BEDDING CO., Inc.
219 G St. N.W. National 5528

Cuticura Soap
A Protection Against Skin Troubles!
Because it is antiseptic and healing, as well as cleansing, CUTICURA SOAP is recognized in millions of homes throughout the world as the Best Protection against Skin Troubles. And an occasional application of CUTICURA OINTMENT assists in keeping the skin clear and healthy.
Retain the natural health and ruddiness of your skin and scalp by using this CUTICURA "treatment."

Soap 25c. Ointment 25c. and 50c. Talcum 25c. Proprietors: Potter Drug & Chemical Corporation, Malden, Massachusetts.

House, Roof and Porch Paints
"Duco" for Autos, Trim & Furniture
Floor Stains, Wax & Varnishes
Lacquers & Enamels
Calcimo Wall Coating

Property Depreciates
—least when it's kept well painted. Give your house, garage, fencing, etc., the protection of Reilly-indorsed paints for longest wear and best looks.
INDEPENDABLE PAINTS, varnishes, stains, etc., for every purpose, at
Specially Low Prices
Galvanum Paint for Metal Garages
HUGH REILLY CO.
PAINTS & GLASS
1334 N. Y. Ave. Phone Nat'l 1703

In Staggering Magnificence . . . In Thundering Emotions Comes "DIXIANA" to Hold The World Spellbound!

Towering Drama . . . Unbridled Love in the Sweeping Inferno of a City Gone Mad with Revelry and Carnival Pleasure.

With
BEBE DANIELS
Glamorous star of Song and Great Emotions
EVERETT MARSHALL
Bringing to the screen the glorious voice that thrills Metropolitan Opera Audiences
BERT WHEELER and ROBERT WOOLSEY
In their funniest roles—to rock the world with laughter

Directed by LUTHER REED
Music by Harry Tierney
Book by Anne Caldwell
Dances by Pearl Eaton
Settings by Max Ree
Personally Supervised by WM. LE BARON
SCENES IN GLORIOUS TECHNICOLOR

DOROTHY LEE, JOSEPH CAWTHORN, RALF HAROLDE, JOBYNA HOWLAND and BILL ROBINSON (World's Greatest tap dancer). And thousands of others in scenes that stagger the eye and seduce the senses with their magnificence!

Imagine, if you can, the setting! The last fevered hours of Mardi Gras . . . streets aflame with frenzied loves and fervent kisses! Romance riding high and treachery shrouded in the cloak of night! Two Men and a Girl swept into this whirling sea of revelry and mad abandon . . . toasting life and love at midnight and calling for pistols for two at dawn!

Old New Orleans! Playground of passions! . . . its spirit and its splendor . . . its glory and its heartaches . . . captured in all reality in this titanic drama of nights when youth can be careless and discretion can be blind! Pageantry . . . Bewildering Beauty . . . Suspense . . . Laughter . . . Pathos combined in a new MIRACLE OF ENTERTAINMENT!

Radio PICTURES

STARTS TOMORROW, AUG. 16th
—AT—
R-K-O KEITH'S

Detective Spied On "Attic Lover"

Sleuth Hired by Husband, Who Later Was Slain, Will Testify.

Los Angeles, Aug. 14 (A.P.).—The State neared the end of its case today in the trial of Mrs. Walburga Oesterreich, accused of the murder of her husband, Fred, eight years ago.

Deputy District Attorney James P. Costello said he had only two witnesses remaining to be called. They are Alvia Judkins, Oesterreich's office girl in Milwaukee, and Philip Stover, Milwaukee private detective. Costello said the detective would testify regarding his being employed by Oesterreich to watch Mrs. Oesterreich and Otto Sanhuber, her "attic lover."

Sanhuber, recently freed under the statute of limitations after he had been convicted of manslaughter in connection with Oesterreich's death, was dismissed from the witness stand yesterday. The jury visited the house where Oesterreich was shot to death. Mrs. Oesterreich, accompanying the jurors, unemotionally gazed at the spot in the hallway where her husband was slain.

Mississippian Sentenced For Attacking Woman

Meridian, Miss., Aug. 14 (A.P.).—Jack Austin, alias Jack Lampert, hosiery salesman, returned to Mississippi from Chicago to face a charge of kidnaping Miss Ann McCarley, of Tupelo, Miss., and marrying her against her will, pleaded guilty in court here today to an attack charge and was sentenced by Judge J. O. Patheree to serve seven years in the State penitentiary.

The young woman claimed Austin induced her to accompany him under the promise of a job on a sales force and deserted her in Mobile, Ala.

Norris Spent $2,600 In Primary Campaign

Lincoln, Nebr., Aug. 14 (A.P.).—United States Senator George W. Norris, insurgent, who defeated W. M. Stebbins, regular, for the Nebraska Republican senatorial nomination, spent $2,600 in his campaign, his account filed today showed.

All of his fund of $2,900, he reported, except $228, was contributed by individuals living out of the State. Mrs. Gifford Pinchot, of Philadelphia, wife of Pennsylvania's Republican candidate for governor, gave $1,000, and Senator Bronson H. Cutting, of New Mexico, gave a like amount.

FILM TIME TABLES

Feature pictures are presented on the following schedules at the theaters named:

R-K-O-Keith's—"Rain or Shine," at 11:25 a. m., 1:28, 3:31, 5:29, 7:32 and 9:35 p. m.

Fox—"Common Clay," at 11:42 a. m., 2:01, 4:11, 5:45, 7:56 and 10:06 p. m. Stage show at 1:26, 3:36, 7:21 and 9:31 p. m.

Metropolitan — "The Matrimonial Bed," at 11 a. m., 12:47, 2:24, 4:24, 6:11, 8:01 and 9:51 p. m.

Palace—"Sins of the Children," at 11:45 a. m., 2:05, 4:30, 7:15 and 9:40 p. m. Stage show at 1:30, 3:55, 6:35 and 9 p. m.

Earle—"The Dawn Patrol," at 11 a. m., 1, 3:10, 5:10, 7:15 and 9:25 p. m.

Columbia—"Let Us Be Gay," at 11:15 a. m., 1:15, 3:20, 5:30, 7:35 and 9:45 p. m.

Tivoli—"Dancing Sweeties," at 2:45, 4:30, 6:15, 8:05 and 9:55 p. m.

Ambassador—"King of Jazz," at 6, 7:50 and 9:40 p. m.

Nine Killed in Roumanian Crash.

Bucharest, Roumania, Aug. 14 (A.P.).—Nine persons were killed and 16 injured in a head-on collision today between two express trains at Seceleanu Station on the Bucharest-Konstanza line.

Two Given Terms For Auto Theft

One Gets Three Years in Jail Upon Conviction on Two Counts.

George Murphy, 22 years old, of Van alley southwest, was sentenced to serve three years in jail yesterday following conviction in Police Court on charges of attempted robbery and carrying concealed weapons. Judge R. E. Mattingly sentenced the man to serve one year straight on the attempted robbery charge and to pay a fine of $500, or serve another year. A sentence of a year also was imposed on the concealed weapons count.

Murphy was arrested Wednesday near the Smithsonian Institution while in the act of rifling an automobile belonging to John Mimuse, of Port Chester, N. Y. He was apprehended by a park policeman who is detailed there to break up thefts from automobiles.

Shortly afterward, Judge Mattingly sentenced Henry Cheri, 18 years old, to jail for a year, following conviction on a charge of attempted larceny of an automobile tire. The boy, according to testimony, was apprehended while in the act of taking a tire from an automobile parked on Pennsylvania avenue northwest, near the District Building.

300 Bottles of Choice Liquor Found on Ship

Baltimore, Md., Aug. 14 (A.P.).—Three hundred bottles of choice liquor were discovered aboard the steamer Sarcoxie, which docked today from Havre.

Nobody would admit ownership, but the master of the ship faces a fine of $1,500.

AMUSEMENTS. AMUSEMENTS.

R-K-O KEITH'S

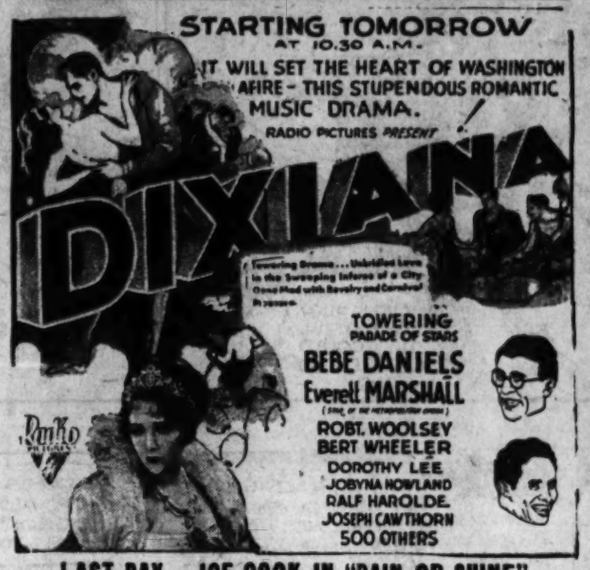

LAST DAY—JOE COOK IN "RAIN OR SHINE"

Read the Post's New Classified Ads

AMUSEMENTS AMUSEMENTS AMUSEMENTS

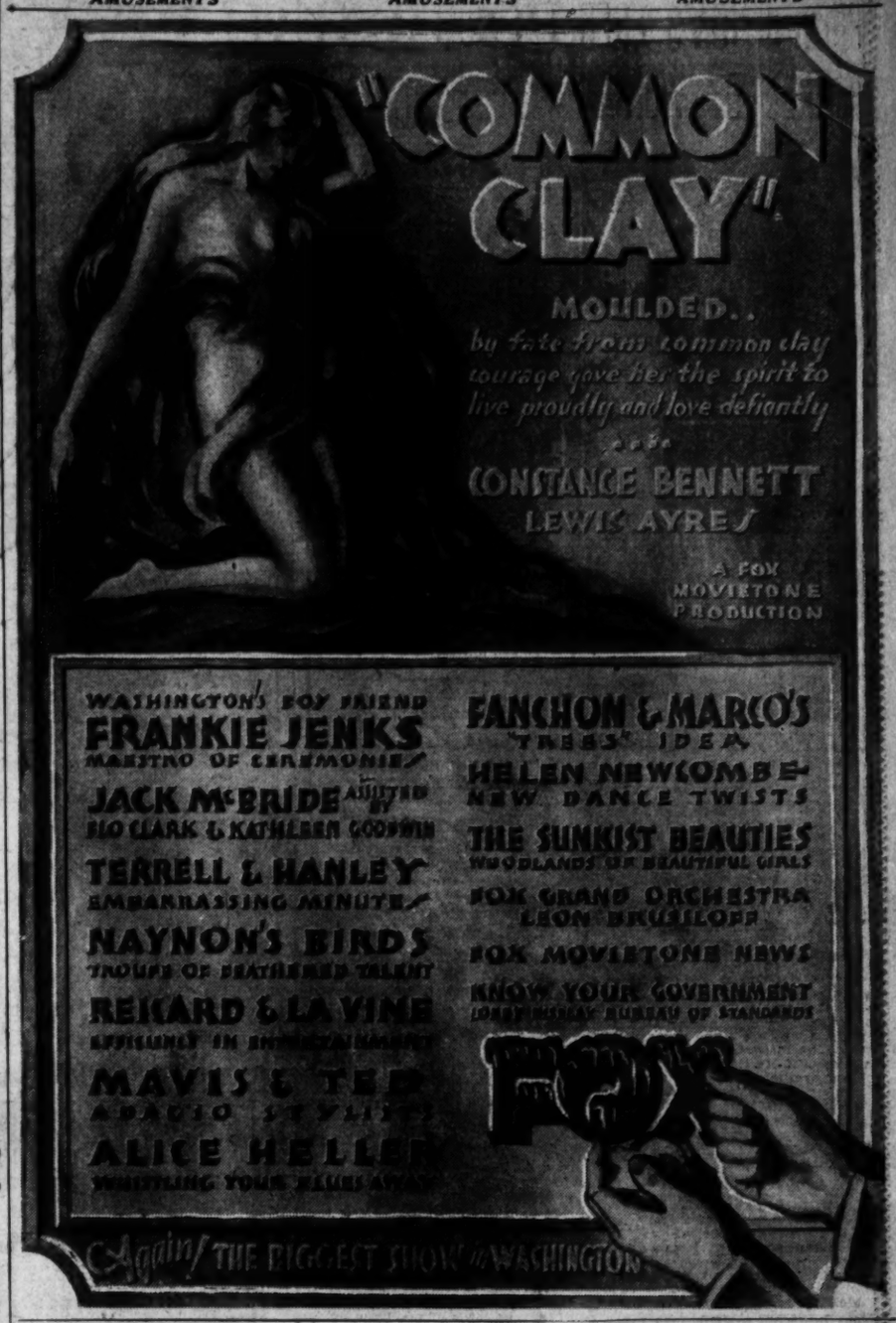

YOU KNOW!
We've had big radio sales before but never one with the dazzling value of this one! Plan to come early!

THE HECHT CO.
F STREET AT SEVENTH
National 5100

In view of the extremely low price at which this set is being sold there will be a small charge for installation.

Again THE HECHT CO. Scores With a Radio Triumph
Featuring a Radio Set that is a LEADER in Its Field!

Kolster-Brandes Radio Sets

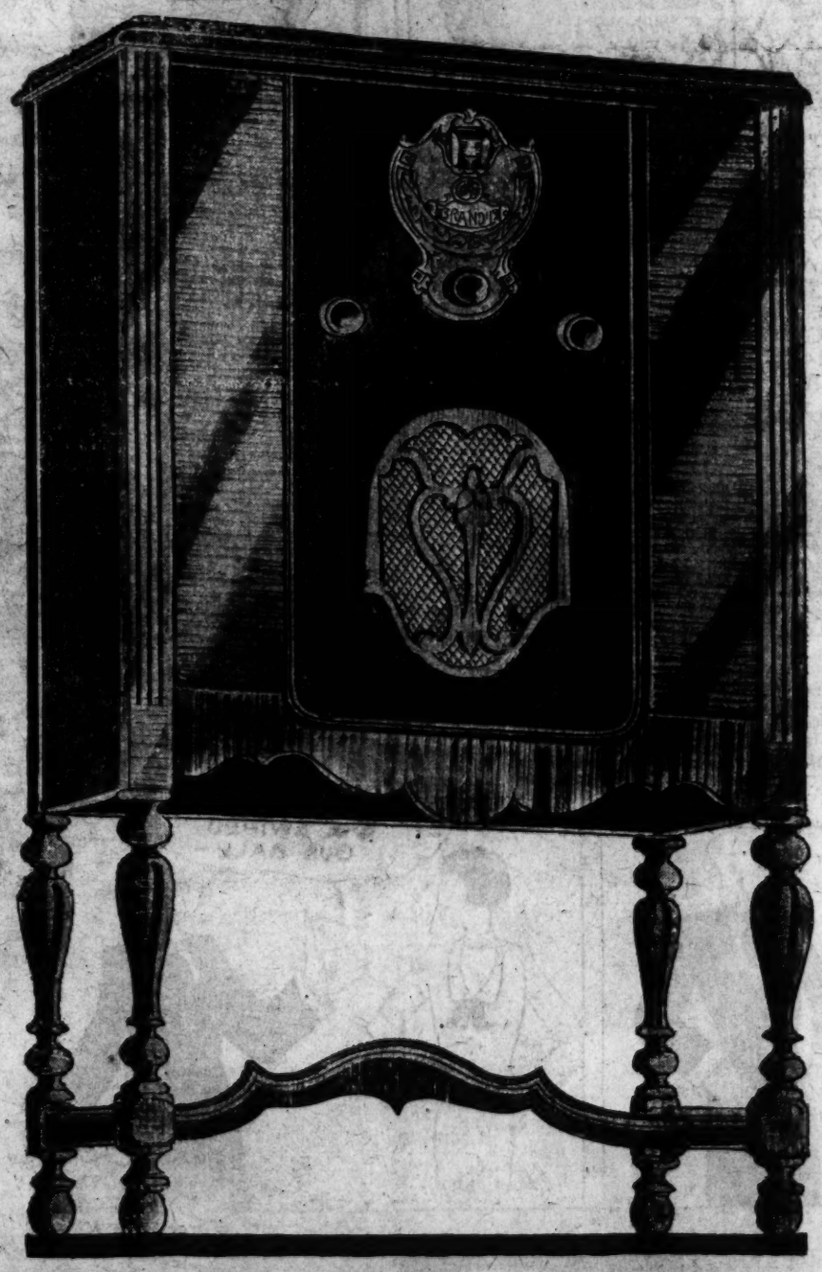

Newest 1930 8-Tube Model B-15 With Powerful Electro-Dynamic Speaker—in Handsome Cabinet

$59.50

COMPLETE with 8 guaranteed tubes

A Fraction of Its Original Selling Price!

The latest developments in Kolster production are revealed in this radio marketed under the Brandes label. We agreed to move a tremendous number of these sets for one of the country's largest distributors. That is how we got this dramatically low price! Here is a set that is modern in every detail. Its clear tone . . . its powerful reception . . . its extreme selectivity, mark it at once as one of the truly great Radios. We do not know when we can again duplicate this offer. The quantity is limited. The values are so great that they'll sell out quickly! Come EARLY! BUY! SAVE MONEY!

Radio Store—Main Floor

$10 DELIVERS IT

BALANCE MONTHLY

Read These Facts About the KOLSTER-BRANDES RADIO

Made by Kolster, a foremost radio maker, nationally known for really fine Radios.

. . . fitted with extremely powerful electro-dynamic speaker.
. . . with single-dial control.
. . . operates on push-pull power amplification.
. . . cabinet is a handsome open-face model of fine walnut veneer.

NOW Celebrating Warner Bros. SILVER ANNIVERSARY with a parade of "Hits" throughout August

WARNER BROS. EARLE
SCIENTIFICALLY COOLED BY REFRIGERATED AIR
You WROTE PHONED WIRED
We just had to accede to your request for another week.
HELD OVER FINAL WEEK
Richard BARTHELMESS
DAWN PATROL
A FIRST NATIONAL & VITAPHONE SPECIAL
with DOUG FAIRBANKS Jr.
Also LOONY TUNE Overture-News
NEW PRICES Now Effective
11 A.M. 25
Matinee to 6 P.M.
BALCONY 25
ORCHESTRA 35
6 P.M. to Midnight
BALCONY 35
ORCHESTRA 50

SCIENTIFICALLY COOLED BY REFRIGERATED AIR..
WARNER BROS. METROPOLITAN
Risque? AND NOW, HE LOST HIS MEMORY AND COULDN'T REMEMBER IN WHICH BOUDOIR HE BELONGED!
Starts TODAY!
"Matrimonial Bed"
YOU'LL BLUSH A LITTLE—BUT, LAUGH A LOT..
Warner Bros. & Vitaphone Stars
BUDDY WALLEE
HARRY FOX
The They Boys

L. L. PERKINS
I WILL BOND YOU
United States Fidelity & Guaranty Co.
Phone National 0842. Southern Bldg.

National Fellowship Club
DANCES
Wednesdays—Saturdays
9 to 12 P. M.—50c
COOLING FANS
Washington Auditorium
10th & E Sts. N.W.
Let's get acquainted

POST WANT ADS PAY

FLOCKS OF FUN AT
FREE ADMISSION
GLEN ECHO
AMUSEMENT PARK
INCLUDES DANCING

FREE PICNIC GROVES AND KIDDIES PLAYGROUND
SEASIDE
CHESAPEAKE BEACH
Trains Leave District Line Station
9, 10:30, 2:30, 5:30, 7, 10:15
Round Trip, Adults, 50c; Children, 10c

LOEW'S PALACE
COOL AND COMFORTABLE
NOW PLAYING
"SINS OF THE CHILDREN"
The most human picture of the year!
with LOUIS MANN ROBT MONTGOMERY ELLIOTT NUGENT LEILA HYAMS
A Metro-Goldwyn-Mayer Picture
ON THE STAGE
JACK PEPPER
in "GET HAPPY" with BOBBY GILLETTE
STARTING SATURDAY
"QUEEN HIGH"

LOEW'S COLUMBIA
NOW PLAYING
NORMA SHEARER
In the story of a man who fell in love with his ex-wife
"LET US BE GAY"
with MARIE DRESSLER
ROD LA ROCQUE
A Metro-Goldwyn-Mayer Picture

GET your money's worth
Schneider's VIENNA BREAD
never accept a substitute
Schneider's RYE BREAD
Insist On Schneider's
THE CHARLES SCHNEIDER BAKING CO.

25 YEARS AGO TODAY

CHARLES G. DAWES,
EX-COMPTROLLER OF THE CURRENCY AND PRESIDENT OF THE CENTRAL TRUST CO. OF ILLINOIS, HAS BEEN MENTIONED AS SUCCESSOR OF LESLIE M. SHAW, SECRETARY OF THE TREASURY, WHO WILL RETIRE SOON — MR. DAWES IS RAPIDLY MAKING A NAME FOR HIMSELF IN THE FINANCIAL CIRCLES OF CHICAGO
FORMER KALAMAZOO GIRL MAKING GOOD ON APPLETON DAILY CRESCENT.
EDNA FERBER
IS EIGHTEEN YEARS OLD TODAY — MISS FERBER MAY LEAVE THE DAILY CRESCENT FOR A MORE REMUNERATIVE JOB ON THE MILWAUKEE JOURNAL. GOOD LUCK — EDNA.
THE OLD AUTOGRAPH ALBUM.
Lost in your album.
Lost in your thoughts.
Lost to be remembered,
And the first to be forgot.
8-15

AUGUST 15, 1925.

Commissioner Macfarland opened new filtration beds at water plant to halt typhoid outbreak.

Associated Charities opened health camp for children at Rock Creek Park.

Ice water will be provided for children at public playgrounds during the present hot spell.

Health officers reported 32 new typhus cases, bringing total to 290 in outbreak.

Forty Washington physicians subscribed to fund for open-air treatment of tubercular patients.

Uncle Sam's Home Hints

THE USE OF INSECT SCREENS.
(Bureau of Entomology.)

A careful screening of windows and doors during the summer months, with the supplementary use of sticky fly papers, is a protective measure against house flies known to every one. As regards screening, it is only necessary here to emphasize the importance of keeping food supplies screened or otherwise covered so that flies can gain no access to them. This applies not only to homes but also to stores, restaurants, milk shops and the like. Screening, of course, will have no effect in decreasing the number of flies, but at least it has the virtue of lessening the danger of contamination of food.

Insect screens for doors and windows should be well made and must fit tightly, otherwise they will not keep insects out. It is equally important that they be made of good and durable screen cloth. Copper insect screen cloth, although a little higher in price, will prove more economical in the long run, as it lasts many years.

If, however, the cost of copper screen cloth is objectionable, steel screen cloth, either painted or galvanized, can be used. Painted screen cloth will last one or more years without repainting.

Daily Cross-Word Puzzle

ACROSS.

1 Unregenerate human nature
8 Portion
9 Discover by stealth
12 Lineage
13 State
14 To come up to
15 Keeper of the sheep in the Garden of Eden
16 City in Nevada
17 Curious scraps of literature
18 Sitting room in a harem
20 Worker at a lathe
22 To gloss over
26 Gamin
27 Have existence
28 Magpie
30 To ram down forcibly
33 Little drink
34 Fixed look
36 Brazilian coin
37 Weed
39 Moral depravity
40 Cozy place
41 Swedish coin
43 Engages heartily in something
45 Swords
48 Prefix: "equal"
49 Guido's highest note
50 Was indebted
52 Not one
56 In no manner
57 Prima donna
58 The 15th of some Roman months
59 Small mound
60 A monced oath of other days
61 The third letter (pl.)

DOWN.

1 Constellation of the Altar
2 Pat
3 Noted aviator
4 Trailing plant of the gourd family
5 Bird that lays its eggs in the nest of another
6 Salutation
7 Severed
8 Fish
9 Flags
10 Cornmeal bread
11 Period of time
19 Baptizes by immersion
21 Rodent
22 Very large
23 Air
24 Abandoned in sin
25 To give vent to with difficulty
29 Island in the British West Indies
31 Assemble
32 Fastens
35 Additions to side of house
38 Before
42 Wear away
44 Pertaining to loans
45 Delegated
46 Plant of the lily family
47 Drink
51 Girl's name
53 Lyric poem
54 Born
55 Worm

YESTERDAY'S ANSWER.

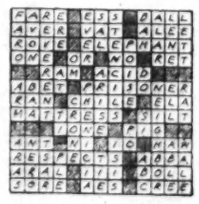

(Copyright, 1930.)

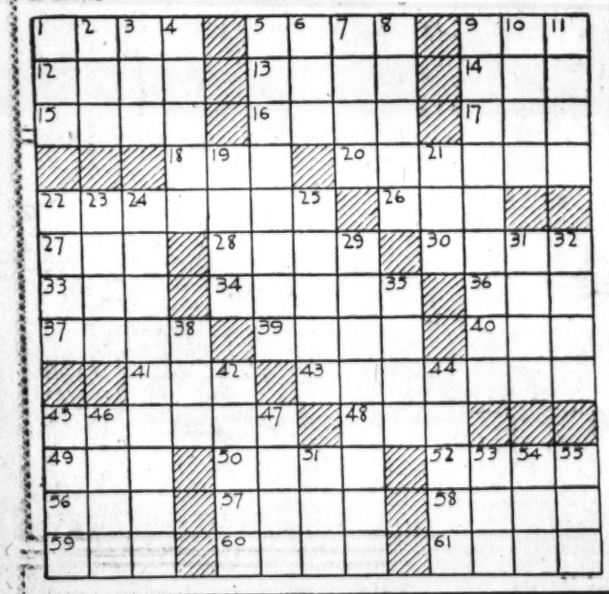

The PALAIS ROYAL

Special Sale!

100% Pure Dye
Milanese Silk
Underwear

Vest . . . 1.19 Panties / Bloomers 1.69

Only Slightly Above Wholesale Cost!

From a maker of a high-grade glove silk underwear; in flesh.

PALAIS ROYAL—Main Floor.

BUCK ROGERS, 2430 A. D. — *Try Radio Message* — *By Phil Nowlan and Dick Calkins*

WILMA AND I IN OUR SPACE SUITS, WERE NOW CIRCLING THE EARTH LIKE A COUPLE OF TINY MOONS, AT TERRIFIC SPEED. IF WE HIT ITS ATMOSPHERE THE AIR FRICTION WOULD BURN US UP. IF WE CHECKED OUR SPEED, WE'D FALL LIKE STONES.
COPYRIGHT JOHN F. DILLE CO. REG. U. S. PAT. OFF.
BIT BY BIT WE EDGED CLOSER DOWN, USING THE ROCKET PISTOL AS A ROCKET MOTOR.
MAYBE THE ROCKET SHIP HAS LANDED ON EARTH BY NOW.
AND IF THEY ONLY KNEW, THEY COULD COME UP FOR US!
WE'RE ONLY JUST ABOVE THE STRATOSPHERE NOW.
AND—AND COULD THEY HEAR OUR HELMET RADIOS?
I USED ALL THE POWER I HAD. DO YOU HEAR ANY REPLY?
NO—NOT YET—OH—OH! IF THEY ONLY HEARD IT! IF THEY DIDN'T—
DICK CALKINS 503
TO BE CONTINUED

GASOLINE ALLEY — *Preliminaries*

SALLY, SPUD AND I ARE GOING TO MAKE A TEETER-TOTTER ENDURANCE RECORD AN' WE GOT TO HAVE SOMEBODY BRING US FOOD. WANT TO BE IN ON IT?
THERTAINLY, THKEETHIX IF MY MOTHER THAYS I CAN.
AN', RACHEL, WE GOT TO HAVE FOOD. WILL YOU GET IT READY AN' SEND IT OUT TO US?
I DOES IF YOUR AUNTIE BLOSSOM SAYS TO.
UNCLE WALT, HOW LONG BEFORE SCHOOL STARTS?
LET'S SEE — ABOUT FOUR WEEKS.
WHAT?
OH, SPUD AN' I ARE GOIN' TO MAKE A TEETER-TOTTER RECORD AN' I JUST WANTED TO BE SURE WE HAD ENOUGH TIME.
KING
Reg. U. S. Pat. Off.; Copyright, 1930, by The Chicago Tribune

MINUTE MOVIES — (All rights protected by the George Matthew Adams Service, Trade Mark Registered U. S. Patent Office.) — *By Ed Wheelan*

WHEELAN SERIAL
THE SWANEE STAKES
EPISODE II
BACK IN THE LARGE SOUTHERN CITY, ALBERT SHARP LOST NO TIME IN GETTING IN TOUCH WITH HIS SWEETHEART, RITA FOX
I'VE GOT JUST THE SCHEME FOR ELIMINATING OLD WILLOWBY'S HORSE FROM THE RACE,—LISTEN, DEAR—
SHARP THEN TOLD OF SEEING JASPER HICKS, THE ROMANTIC HALF-WIT, AT THE DIXONVILLE DRUG STORE
HE WORKS ON THE WILLOWBY FARM AND COMES INTO TOWN EACH DAY FOR THE MAIL!
READS NOTHING BUT MAGAZINES ABOUT LOVE AND ROMANCE... HE'S JUST MADE TO ORDER FOR MY PLAN!!
I WANT YOU TO GO TO DIXONVILLE AND STRIKE UP A FLIRTATION WITH THIS BIG BOOB, WIN HIS CONFIDENCE AND FIND OUT ALL ABOUT COL. WILLOWBY'S HORSE, JUST WHEN THE STABLE MAN IS AWAY AND ALL THE DOPE YOU CAN GET!
MAYBE IF HE FALLS VERY HARD FOR YOU, YOU CAN GET HIM TO PUT A LITTLE SOMETHING IN "SEMINOLE GAL'S" FEED-BAG!!
WILLING TO DO ANYTHING FOR HER VILLAINOUS LOVER, RITA FOX WENT THE SAME DAY TO THE "MANSION HOUSE" AT DIXONVILLE
I'M GOING TO BE HERE FOR A FEW DAYS—CAN YOU GIVE ME A NICE ROOM, PLEASE?
YES, MA'AM, SECOND FLOOR FRONT, OVER-LOOKIN' MAIN STREET!
POOR JASPER, HE'S IN FOR IT NOW!!
8-15

BOBBY THATCHER — *The Mystery Deepens* — *By George Storm*

SMOKE CAN BE SEEN TEN MILES ON A DAY LIKE THIS!
I WAITED LIKE YOU SAID TILL NEARLY NIGHT TO LIGHT THE FIRE... WHY DON'T YOU WANT ANYBODY TO SEE IT?
I'M SURE THANKFUL FOR WHAT YOUVE DONE FOR ME, BUT I GOTTA FIND SOME WAY TO GET HOME AND GET TO WORK
NOW DON'T WORRY.... I'LL GUIDE YOU SAFELY OUT OF THE WOODS LIKE I PROMISED..... AS FOR THE FIRE... I'M NOT-UH,— EXACTLY ANXIOUS TO ADVERTISE MY WHEREABOUTS
(Copyright, 1930, by The Bell Syndicate, Inc.)

THE GUMPS — *Fore*

I ALWAYS THINK - WHEN I MET YOUR DEAR - DEAR UNCLE — THAT I FOUND A DIAMOND IN THE ROUGH —
SHE FOUND HIM IN THE ROUGH-
I'LL SAY SHE FOUND HIM IN THE ROUGH — THAT'S THE BABY I'VE BEEN HOLLERING FORE AT FOR YEARS — SHE'S ALWAYS PLAYING THAT COURSE JUST AHEAD OF US — AND IS NEVER ON THE FAIRWAY —
THAT'S OUR DIAMOND SHE FOUND IN THE ROUGH — WE GOT A SLICE — AND OUR BALL WENT OUT OF BOUNDS — AND SHE PICKED IT UP — SHE SWIPED OUR BALL —
BRANNER
Reg. U. S. Pat. Off. Copyright, 1930, by The Chicago Tribune

WINNIE WINKLE, THE BREADWINNER — *Three of a Kind*

Baby Mine
MAM SAYS WHEN THE GIRL NEXT DOOR AIMED AT MATRIMONY SHE PICKED OUT SOME EASY MARKS
NOW WHERE ARE THOSE GIRLS?!! I SHOULD HAVE KNOWN BETTER THAN TO BRING 'EM UP HERE!! Y'CAN'T GET ANY WORK DONE IN TH' COUNTRY!!
OH, MR. BIBBS! DO YOU MIND IF WE GIRLS GO SWIMMING??
OH-I S'POSE SO - ALL RIGHT! ALL RIGHT! GO AHEAD AND GET YOUR BATHING SUITS ON —
THANKS! WE GOT 'EM ON!
AUG. 15
BRANNER
Reg. U. S. Pat. Off.; Copyright, 1930, by The Chicago Tribune

SPORTS **The Washington Post.** SPORTS

WASHINGTON: FRIDAY, AUGUST 15, 1930. 15

NATS SCORE 5TH STRAIGHT BY BEATING CHISOX, 5-4

Westbrook Pegler Says

NEW YORK, Aug. 14.—The business of arranging a heavyweight prize fight is a good deal like my conception of the nomination of a machine candidate for governor or President. A lot of practical men, mostly fat men, gather in a hotel room. A kid brings chairs. Another kid comes in with mineral water and cigarettes. A couple of pints appear, with fake revenue stamps on the bottle necks.

One fat man says: "This any good?" and another says: "Sure. Shake it. See them bubbles? That's oke."

"Bubbles don't mean a thing," says some one. "You can make them bubbles with a few drops of liquid soap. That label's on crooked. But don't let me interfere."

However, those who are going to drink pour drinks and down them with the reckless fatalism of the modern drinker, and those who don't drink take water.

Then to business.

Fighters Nowhere Around.

Yesterday it was Mique Malloy, of Chicago, who was trying to close a deal with the managers of Jack Sharkey for a Sharkey-Carnera fight in Chicago. The fighters were nowhere around. Sharkey was fishing in New Hampshire. Carnera was in Chicago. The business men of the prize-fight trade believe this fight would draw $750,000 in Chicago. Carnera's four managers had accepted the match for 25 per cent of the net receipts, provided, however, that Sharkey's terms should be no better.

John Buckley, a fat man with a red face, and Jack Conway, a medium-thick man, had come down from Boston to negotiate for Sharkey. Conway's interests are curiously mixed. He holds some sort of job on the sports staff of a Boston newspaper, but he is not a newspaperman in the recognized sense. He is also some sort of lawyer and, finally, he is comanager of Sharkey with Buckley.

Sharkey had been invited to fight some one, either Willie Stribling or Victorio Campolo, for the Garden firm and demanded $100,000.

The Garden had refused to guarantee him any such sum, so Malloy had offered him $100,000 guaranteed or 25 per cent of the net receipts to fight Carnera.

This Was Different Matter.

But yesterday when the boys got together in the hotel room Buckley said, well, this was a different matter and they would have to get $125,000 guaranteed, with an option on 30 per cent of the net.

In the meantime, a block away, Pa Stribling, just back from Europe, was shopping around for some work for his boy, Will. His boy Will is the support of a numerous clan of Striblings, and Pa looks after Will's business. Pa talked for some time with Will Carey, the president of the Garden firm, and then walked over to the hotel where the boys were

Continued on Page 17, Column 2.

Jeers of Fans Lead Tilden To Default

"Big Bill," Trailing in Match, Walks Off Court at Rye.

Returns for Doubles With Hunter and Is Beaten.

RYE, N. Y., Aug. 14 (A.P.).—Big Bill Tilden took his turbulent personality out of the Eastern grass courts singles championship today, when he withdrew from the defense of his title in a match with Clifford Sutter, intercollegiate champion from New Orleans.

The youthful Tulane University star had won the first set, 6—1, and was leading, 4—love, love—15, in the second set when Big Bill took offense at the heckling of the crowd, which packed its way into the bleachers at the Westchester Country Club. Preceding Tilden's walkout, the referee frequently requested the crowd from showing any signs of partisanship. As the ace of the American Davis Cup team left the court he said, "I can't stand this any longer."

Ordinary Points Lost by Tilden.

Tilden, throughout the match, limped and let ordinary easy returns drop for placements to Sutter's credit. ter several such plays a portion of the crowd began to laugh at the lanky Philadelphian's style. Two or three times before defaulting he paused and cast his famous "glare" in the direction of the hecklers.

After the match Tilden refused to blame his showing on a bad leg, although he fell yesterday and was under a masseur's care two hours before taking the court today. Later, however, he admitted to Gene Tunney, former heavyweight champion, that his right leg bothered him.

After a short rest, Tilden took the court with his doubles partner, Francis T. Hunter, of New Rochelle, but the veteran combination lost to Keith Gledhill, Santa Barbara, Calif., and Ellsworth Vines, jr., Pasadena, Calif., national junior doubles champion. The score was 6—2, 4—6, 6—4, and placed the youthful West Coast pair in the semifinals.

Mangin Defeats Burwell.

Hunter also lost in his singles match, falling before Johnny Van Ryn, of East Orange, N. J., 6—1, 6—2.

Gregory Mangin, of Newark, N. J., and Berkeley Bell, of Austin, Tex., were the other favorites to come through to the semifinal. Mangin turned back Ted Burwell, Charlotte, N. C., youth, 6—3, 6—4, while Bell managed to eliminate the young Harvard freshman, Richard Murphy, of Utica, N. Y., 4—6, 7—5, 8—6.

The survivors in women's singles today were the two Californians, Miss Marjorie Gladman, of Santa Monica, and Miss Helen Marlowe, of Los Angeles; the Italian entry, Baroness Giacomo Levi, of Rome, and Miss Clara Louise Zinke, of Cincinnati.

A foreign threat appeared in the men's doubles when H. G. N. Lee and S. J. Perry, of England, defeated Fritz Mercur, of Bethlehem, Pa., and J. Gilbert Hall, of South Orange, N. J., 6—1, 6—3. Bell and Eddie Jacobs, of Baltimore, also went into the semifinals by disposing of Wilbur Coen, jr., of Kansas City, and Harris Coggeshall, of Des Moines, Iowa, 6—2, 6—2, 6—2.

D. G. S. DRILLS TODAY.

The District Grocery Store Nine will practice at 5 p. m. today on Monument Lot No. 2.

BULWARK OF CUBS IN PENNANT FIGHT

TWO CAPITAL LADS LOSE AT CULVER

McLean and Morrison Beaten in Singles of U. S. Net Play.

Special to The Washington Post.

CULVER, Ind., Aug. 14.—Representatives of Washington, D. C., in the national junior and boys' singles tennis tournament in progress here met elimination in the quarter-final rounds of the two divisions.

Jock McLean, the boys' champion of the District of Columbia, was defeated by Jack Lynch, seeded star of Taft, Calif., in three sets, 6—3, 2—6, 6—4. Donald Morrison, Washington's contender in the junior class, was eliminated in straight sets by Carl Kamrath, of Austin, Tex., seeded player, 6—2, 6—1.

McLean played a much craftier, more heady game, while the Californian drove everything almost at top speed. The margin of difference was very slight, Lynch winning because he is a year older and much more husky than young McLean. In the finals set Jock was so tired his shots began to soften a bit and not go as deeply into his opponent's court as they had previously and Lynch took advantage of this fact by taking the net to volley off a setup or crack an overhead for the point.

McLean-Barclay Even Score in Doubles.

Darkness last night halted one of the prettiest exhibitions of doubles play seen in this event for some time. McLean and Henry Barclay, Baltimore, lost the first set to Jack Cohn, Santa Monica, national boy champion, and Lynch, 6—3, but pulled out the sec-

Continued on Page 17, Column 1.

Major League Statistics

AMERICAN LEAGUE.
STANDING OF THE TEAMS.

	W.	L.	Pct.
Philadelphia	80	39	.672
WASHINGTON	70	45	.609
New York	69	48	.590
Cleveland	59	59	.500
Detroit	57	60	.487
St. Louis	46	71	.393
Chicago	45	70	.391
Boston	41	75	.353

YESTERDAY'S RESULTS.

WASHINGTON, 5; Chicago, 4.
Cleveland, 15; Philadelphia, 0.
Detroit, 5; New York, 1.
Boston, 3; St. Louis, 0.

GAMES TODAY.

Chicago at Philadelphia.
Detroit at New York.
St. Louis at Boston.
Only games scheduled.

NATIONAL LEAGUE.
STANDING OF THE TEAMS.

	W.	L.	Pct.
Chicago	67	45	.598
Brooklyn	67	47	.588
New York	62	47	.569
St. Louis	58	53	.523
Pittsburgh	54	55	.495
Boston	51	61	.455
Cincinnati	46	60	.434
Philadelphia	37	74	.333

YESTERDAY'S RESULTS.

Chicago, 5; Brooklyn, 1.
St. Louis, 4-2; Boston, 3-3.

GAMES TODAY.

Brooklyn at Chicago.
New York at Cincinnati.
Boston at St. Louis.
Philadelphia at Pittsburgh.

Durham Gives 4 Hits As Browns Bow, 3-0

Boston, Aug. 14 A.P.).—Eddie Durham let the St. Louis Browns down with only four hits today and the Red Sox shut out the Westerners, 3 to 0. The victory gave the Sox a two-to-one lead in their four-game series. After the first inning no St. Louis batter reached third base.

The Sox garnered ten hits off George Blaeholder, three of them by Tom Oliver.

St. Louis.	AB	H	O	A	Boston.	AB	H	O	A
Blue,1b	4	0	10	2	Durst,lf	4	2	6	0
Metzler,cf	4	2	0	0	Watler,ss	4	0	2	0
Goslin,lf	4	1	2	0	Regan,2b	4	1	1	0
Kress,3b	4	1	0	2	Webb,rf	3	0	4	0
Ferrell,c	4	0	4	1	Oliver,cf	4	3	1	0
Badgro,rf	3	0	1	1	Reeves,3b	4	2	1	5
Melillo,2b	3	0	4	3	Todt,1b	4	1	8	0
O'R'rke,ss	3	0	2	3	Connolly,c	2	1	4	0
B'holder,p	3	0	1	0	Durham,p	3	0	0	2
Totals	32	4	24	12	Totals	31	10	27	7

St. Louis ..... 0 0 0 0 0 0 0 0 0—0
Boston ..... 2 0 0 0 0 1 0 0 x—3

Runs—Durst, Regan, Oliver. Errors—Ferrell, Blaeholder, Regan. Runs batted in—Regan, Webb, Reeves. Two-base hits—Oliver, Reeves. Sarifice—Webb. Double plays—Badgro to Blue; O'Rourke to Melillo to Blue. Left on bases—St. Louis, 5; Boston, 6. First base on balls—Off Blaeholder, 1. Struck out—By Blaeholder, 3. Umpires—Messrs. Moriarity, Geisel and Owens. Time or same—1 hour 23 minutes.

Canada's Yacht Cup Is Annexed by Quest

Rochester, N. Y., Aug. 14 (A.P.).—The Canadian challenger Quest won the fourth race for the Canada's Cup today by the slimmest of margins, defeating William P. Barrows' Thisbe by 28 seconds over an 18-mile windward and leeward course. The Quest thus evened the score at two all in the series for possession of the historic trophy.

The 8-meter yachts provided a thrilling finish for the largest gallery of the series as dead calm broke into a freshening breeze a half mile from the finish and swept the craft bow and bow to the line.

Starting for home on the last leg of the course off Summerville, the defender Thisbe, of the Rochester Yacht Club, was nearly 4 minutes behind the challenger. The lead changed several times on the last lap and a half mile from the finish Quest was just off Thisbe's stern.

ROBINS LOSE TO MALONE OF CUBS

Blanked for 8 Innings as Chicago Gains 5-1 Victory.

(Associated Press.)

CHICAGO, Aug. 14.—The brawny right arm of Percy Lay Malone throttled the Brooklyn Robins to a mere chirp today and derricked the Cubs into a full-game lead in the bitter fight for the National League pennant.

Backed by faultless support and bunched hits early in the struggle that carried him over the top, the big fireman from Altoona, Pa., gave Uncle Wilbert Robinson's warriors just eight scattered blows and conquered them, 5 to 1, in the third game of the first-place series. Thirty-eight thousand spectators gave him a big ovation as he waded through the Flatbush ranks with his famous smoke ball that never worked more effectively. He struck out six, walked but three and permitted but one man to reach third up until the final inning.

Malone Weakens In Ninth.

But for a careless let-up in the ninth inning, Malone would have daubed the whitewash on the Robins. Rube Bressler opened the inning with a weak single and when the next two batters filed out Bressler was permitted to jog around to third base without a play. Then Johnny Frederick came through with a single over second that scored Bressler and wiped out what looked like an almost certain shutout.

The Cubs scored all their runs in the first three innings, during which they sent Watson Clark, Brooklyn's prize left-hander, to the showers. After one was out in the first inning, English opened the way with a walk. Cuyler responded with a short fly to right that fell for a double and sent English to third. Hack Wilson then looped a hard single to left and both runners scored. The rally stopped at that juncture, however, as Danny Taylor, who subbed today for Riggs Stephenson, struck out.

Hartnett Starts Drive.

Gabby Hartnett started the rush that netted another run in the second. With none out, he splashed a single off Gilbert's glove. Farrell and Malone were easy outs, but Blair socked another single to left. Here a break came for the Cubs. Blair overran

Continued on Page 17, Column 6.

Ferrell Beats Macks for 20th Win

Scores 15-0 Shutout; First in Majors to Reach Mark.

Indians Pound Quinn Off Hill Early in 20-Hit Attack.

PHILADELPHIA, Aug. 14 (A.P.).—Wes Ferrell, star pitcher of the Cleveland Indians, turned in his twentieth victory of the season against the Athletics today, the Redskins winning by 15 to 0. The triumph was also Cleveland's first of the year in eleven games played in Philadelphia. The Macks' lead over the second-place Washington club was reduced to eight games.

Ferrell, completing his second year in the major leagues, is the first pitcher either in the American or National to win twenty games this season. Lefty Grove, of the Athletics, has 19 victories to his credit.

The Indians pounded Jack Quinn, J. Mahaffey and C. Perkins for a total of 20 hits, reaching the peak of their attack in the fifth inning, when they scored six runs. Eddie Morgan hit a home run and a single in this inning, accouting for three tallies.

Cleveland.	AB	H	O	A	Phila.	AB	H	O	A
M'tague,ss	4	3	3	4	Bishop,2b	0	0	2	0
Porter,rf	6	2	5	0	Williams,2b	5	0	3	1
Averill,cf	5	3	0	0	Haas,cf	4	2	4	0
Seeds,cf	1	1	1	0	Cochrane,c	3	0	1	1
Morgan,1b	4	3	4	1	Schang,c	1	0	4	0
Hodapp,2b	5	1	2	3	Simmons,lf	2	0	2	0
Falk,lf	6	2	2	0	Summa,lf	1	1	0	0
J.Sewell,3b	5	1	1	1	Foxx,1b	2	0	7	0
L.Sewell,c	5	1	4	0	R.P'kins,1b	1	0	2	0
Sprinz,c	0	0	1	0	Miller,rf	4	1	0	0
Ferrell,p	5	2	1	1	McNair,3b	4	0	1	3
					Boley,ss	2	1	0	3
Totals	46	20	27	10	Higgins,ss	1	0	1	2
					Quinn,p	1	1	0	2
					Mahaffey,p	1	0	0	0
					C.Perkins,p	2	1	0	0
					Totals	34	7	27	11

Cleveland ..... 3 0 0 2 6 0 3 0 1—15
Philadelphia ..... 0 0 0 0 0 0 0 0 0—0

Runs—Montague (3), Porter (2), Averill (2), Seeds, Morgan (2), Hodapp, Falk, L. Sewell (2), Ferrell. Errors—Williams (2), Summa, C. Perkins. Runs batted in—Morgan (5), Falk, Ferrell (2), Averill (2), L. Sewell, Porter, Hodapp. Two-base hit—L. Sewell. Home run—Morgan. Stolen bases—Falk Averill. Sacrifices—J. Sewell, Morgan. Double play—McNair to Perkins. Left on bases—Cleveland, 10; Philadelphia, 10. First base on balls—Off Ferrell, 3; off Mahaffey, 1; off Perkins, 3. Struck out—By Ferrell, 5; by Perkins, 2. Hits—Off Quinn, 8 in 3 1-3 innings; off Mahaffey, in 1 2-3 innings; off Perkins, 3 in 4 innings. Wild pitches—Mahaffey, C. Perkins. Passed ball—Cochrane. Losing pitcher—Quinn. Umpires — Hildebrand, Ormsby and Guthrie. Time of game—1 hour 57 minutes.

Whitehill's 10th in Row Scored as 11 Yanks Fan

New York, Aug. 14 (A.P.).—Earl Whitehill, of Detroit, established a new season's winning record for major league pitchers today as he made it ten straight by hurling the Tigers to a 5-to-1 victory over the Yankees.

Whitehill let the Yanks down with seven hits and struck out eleven batsmen. Sam Byrd's home run in the fourth inning saved New York from a shut-out. The Tigers also were held to seven hits, but they bunched six of them in the fifth and sixth innings for all their runs. Elias Funk decided the contest in the fifth by hitting a triple with the bases full. A Yankee error and a wild pitch were joined with three hits to score two sixth inning runs.

Detroit.	AB	H	O	A	New York.	AB	H	O	A
Funk,cf	5	2	2	0	Byrd,lf	3	2	1	0
Koenig,ss	4	0	2	3	Lary,ss	4	0	1	1
G'inger,2b	3	0	2	2	Ruth,rf	3	1	2	0
Alex'er,1b	4	0	3	1	Lazzeri,3b	4	1	0	1
Shevlin,1b	0	0	3	0	Gehrig,1b	4	1	10	0
McM'us,3b	4	1	1	2	Rice,cf	2	0	3	0
Stone,lf	4	1	1	0	*Ruffing	1	0	0	0
East'ing,rf	4	2	1	0	Cooke,cf	2	1	0	0
Desautels,c	3	0	12	1	Ch'man,2b	4	2	1	7
Whitehill,p	4	1	0	0	F'gcush,c	2	0	6	0
					Jorgens,c	1	0	2	0
Totals	35	7	27	9	Sherid,p	2	0	0	0
					McEvoy,p	1	0	0	1
					Totals	32	7	27	10

*Batted for Rice in seventh inning.

Detroit ..... 0 0 0 0 3 0 0 0 0—5
New York ..... 0 0 0 1 0 0 0 0 0—1

Runs—McManus, Easterling, Desautels (2), Whitehill, Byrd. Errors—Alexander, Lary, Chapman. Runs batted in—Byrd, Funk (3), Easterling, Whitehill. Two-base hits—McManus, Lazzeri. Three-base hit—Funk. Home run—Byrd. Stolen base—Rice. Sacrifice—Desautels. Double plays—Alexander to Koenig; McManus to Geringer to Alexander. Left on bases—New York, 6; Detroit, 5. First base on balls—Off Whitehill, 2; off Sherid, 1. Struck out—By Whitehill, 11; by Sherid, 3; by McEvoy, 1. Hits—Off Sherid, 7 in 6 innings; off McEvoy, 0 in 3 innings. Wild pitch—Sherid. Losing pitcher—Sherid. Umpires—Messrs. Van Graflan, McGowan and Connolly. Time of game—2 hours and 1 minute.

2-RUN RALLY IN 7TH AIDED BY FUMBLE BY KERR DECIDES GAME

FIVE STRAIGHT

CHICAGO.	AB	R	H	O	A	E
Kerr, 2b	4	1	2	2	2	0
Watwood, cf	4	0	1	4	0	0
Fothergill, lf	5	0	1	2	0	0
Jolley, rf	4	2	2	0	0	0
Cissell, 3b	3	0	0	0	4	0
Clancy, 1b	4	0	1	7	1	0
Mulleavy, ss	3	0	1	3	2	0
Tate, c	3	0	1	5	0	0
Caraway, p	3	1	1	1	1	0
*Reynolds	1	0	0	0	0	0
Totals	34	4	10	24	10	0

*Batted for Caraway in ninth.

WASHINGTON.	AB	R	H	O	A	E
Myer, 2b	4	0	1	2	1	0
Rice, cf-rf	4	0	1	1	0	0
Manush, lf	5	2	1	2	0	0
Cronin, ss	3	2	2	1	7	0
Harris, rf	1	0	0	1	0	0
West, cf	0	0	0	0	0	0
Kuhel, 1b	4	1	1	14	0	0
Bluege, 3b	4	0	3	0	0	0
Spencer, c	4	0	1	5	0	0
Fischer, p	1	0	0	1	3	0
Liska, p	1	0	0	0	4	0
Crowder, p	0	0	0	0	0	0
Totals	31	5	10	27	15	0

Chicago ..... 0 1 0 1 1 0 1 0 0—4
WASHINGTON. 0 0 0 3 0 0 2 0 x—5

Runs batted in—Mulleavy, Tate, Harris, Kuhel (2), Bluege (2), Jolley, Kerr. Two-base hits—Jolley, Cronin (2), Bluege (2), Caraway. Three-base hit—Kuhel. Stolen bases—Kerr, Myer. Sacrifices—Cissell, Harris, Rice, Liska, Watwood. Double play—Liska to Cronin to Kuhel. Left on bases—Chicago, 8; Washington, 10. First base on balls—Off Caraway, 5; off Fischer, 3. Struck out—By Caraway, 5; by Fischer, 4; by Crowder, 1. Hits—Off Fischer, 5 in 4 1-3 innings; off Liska, 5 in 4 1-3 innings; off Crowder, 0 in 1-3 inning. Winning pitcher—Liska. Umpires—Dinneen, Nallin and Campbell. Time of game—Two hours 15 minutes.

IN THE WAKE OF THE GAME

CARL FISCHER started well, disposing of the first two Chisox to face him in short order. Kerr fanned and Watwood filed to the rookie pitcher. In catching this looper, Fischer violated the "union" rules, for pitchers are not supposed to field any aerials. He probably was warned not to repeat this offense.

Both pitchers ended the second round on strikeouts, Fischer fanning Caraway on three successive offerings with two on the sacks, while Kuhel took a third strike for the third Washington out.

Kerr's bounder opening round 3 caromed off Fischer's glove directly to Myer.

Second-baseman Buddie Myer chased to short right for Watwood's near Texas leaguer in the third.

Mulleavy went back to the grass to take Bluege's bounder and toss him out starting the home third. It was a good play!

Spencer's poke to left with one dead in the third was Washington's first

Continued on Page 17, Column 7.

Crowder Ends Threat in 9th by Fanning Fothergill.

Fischer Is Relieved by Liska; Caraway Weakens in 3d.

By FRANK H. YOUNG.

DONIE BUSH'S WHITE SOX gave the Nationals a real battle at Griffith Stadium yesterday, but lost out in the end, 5 to 4, giving the Johnsons their fifth straight victory, including a series clean-up over the Windy Cityans. As both the Mackmen and Yankees lost, the Nats stepped out two games in front of the second-place New Yorkers and are now trailing the Elephants by but eight games.

It was one of those games in which the result was in doubt until the very end, the Sox having the tying and winning runs on the paths in the ninth, when "General" Al Crowder, relieving Ad Liska, who in turn had relieved Carl Fischer when a blow from Fothergill's bat laid Fischer low in the fifth, fanned Fothergill for the final out of the game.

The Sox went into a two-run lead early in the game and dropped behind when the Nats solved Pitcher Cecil Pat Caraway for three markers in the fourth. The string was knotted in the next inning with the visitors becoming 1 up in the seventh, only to see the Nats score the two runs which ultimately won for them in their half of this "lucky" frame.

4,000 Fans on Edge During Play.

In addition to the runs which were scattered over the route, there were many threats which failed to materialize, the result being that most of the 4,000 on hand were sitting on the edges of their seats much of the time. This was especially true in the home fifth, when three walks, one to Cronin, an intentional one, filled the runways with two out. This put it up to Kuhel, but his bat was a tap to Clancy.

It was a "break" for the Nats that gave them their tying and winning runs in the seventh. With men on third and second and one out, Harris was purposely walked so that there would be a force play at every base and the possibility of a twin-murder ending the frame. Kuhel, at bat, shot a perfect double-play ball at Kerr, but he fumbled it momentarily, getting but one man and allowing Manush to register with the run which knotted the string at 4-all. This also gave Bluege his chance to single home what turned out to be the decisive marker.

Jolley Starts Rally With Double.

An opening double by Jolley, Cissell's sacrifice fly and Mulleavy's single gave the visitors their run in the second, which broke the ice, while they doubled their total in the fourth on Jolley's single, which pried the

Continued on Page 17, Column 7.

HAWKINS MOTORS
Sales Ford Service
1529 Fourteenth St. N.W.
Decatur 3320
Conveniently Located on Fourteenth Street

WEST MEN'S WEAR
FINAL
Entire Stock of DUNLAP
Felt Hats
To clear the way for our new line of hats we are selling our entire stock of Dunlaps below actual cost.
Formerly . . . $10 & $8.50
$4.85

All sizes, all wanted shapes and colors—Every hat is desirable and
Suitable for Fall
OTHER MEN'S APPAREL DRASTICALLY REDUCED
Sidney West, Inc.
14th & G Sts.
EUGENE C. GOTT, President

Semi-Annual
SHOE SALE
Extraordinary Large Stock of MEN'S and BOYS' Shoes at Tremendous Reductions.
FACTORY OUTLET SHOE STORE
746 9th St. N.W.

Sporting Goods
20% Off
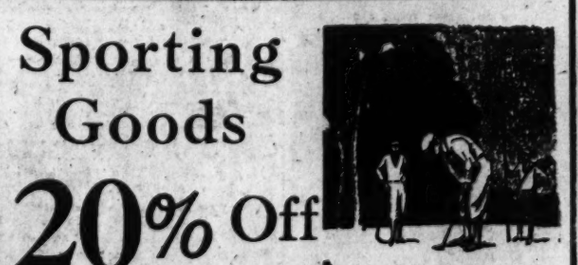

GOLF
Clubs & Bags
Fishing Tackle
Tennis Rackets
Baseball Supplies
Sporting Goods Since 1873 WALFORD'S Blood Worms
909 Penna. Ave. N.W. Nat. 8039

WOODWARD & LOTHROP
10TH, 11TH, F AND G STREETS
THE MEN'S STORE, Second Floor
SPORTS OXFORDS REDUCED
Clearance of all $10 and $12.50 values
White elk, tan and black calf trimmed, and white buck with black rubber soles. Wing, straight and plain tip styles. Rubber and leather sole models. Sizes A 8 to 10½; B 7, 7½, 8, 10 11; C 7½, 9 to 11; D 6½, 7½, 9 to 11 in lot. Reduced to—
$7.50 pair
THE MEN'S STORE, SECOND FLOOR

BOSTONIANS SHOES
MANY - STYLES - REDUCED
$4.85 $5.85
Other Styles $7 to $10
"The Young Men's Shop"
1319-1321 F Street
Open Until 2 P. M. Saturday

CAESARION, 25 TO 1, WINS HANDICAP AT SARATOGA

Ragged Start Shuts Off Favorites

Son of Man o' War Graduates From Maiden Class.

Kildare Beaten After Disposing of Battleship Grey.

By GEORGE DALEY.

SARATOGA RACE TRACK, SARATOGA, N. Y., Aug. 14 (N.Y.W.N.S.).—Caesarion, son of Man o' War—Cleopatra, now 5 years old and one of the big disappointments of racing, royally bred as he is, was graduated from the maiden class in winning the Champlain Handicap at the track here today. He was the extreme outsider at 25 to 1 and his victory was the final touch to what amounted to a racing travesty.

The start was terrible. No other word fittingly describes the worst send-off George Cassidy has had since he took over the nerve-breaking task. William Woodward's Frisius, the favorite, was sideways when he sprung the barrier, and left at the post while the others were off straggling and in Indian file. Battleship Grey was the one to gain a big advantage, but he failed to stay the distance of a mile and a furlong.

Kildare and Comstockery Bad Actors at Post.

Kildare and Comstockery were on such bad behavior that neither would face the barrier. Finally in one of his lunges the latter broke through the barrier and ran away the full circuit of the track. Kurtsinger pulled and tugged with all his strength to check his mount, but the horse was the winner in the pulling contest and had his way. Red Coat Murray caught him just as he was beginning to tire. More ructions at the post followed, and then came the unfortunate start which ruined the race.

Kildare, loving the sloppy track, went off to a long lead and then Battleship Grey moved up. Kildare raced the son of Man o' War into submission and appeared to have the purse of $3,400 won until Caesarion, closing strongly on the outside, caught him inside the last sixteenth pole to score driving by half a length.

Martie Flynn Wins by Neck.

Chicago, Aug. 14 (A.P.).—Coming fast after racing under stout restraint to the approach of the turn into the home stretch, S. Peabody's 3-year-old Martie Flynn closed with a rush to win a close decision in the Chicago Beach Hotel Purse, the feature at Hawthorne track today. The Three D's Stock Farm's 4-year-old Calf Roper was next best with Clayton Morris' 4-year-old Uncommon Gold third.

The event was an allowance affair for 3-year-olds and upward over the mile and 70 yards journey and carried a net value of $1,400 to the winner. The son of Black Toney covered the distance in 1:42 3-5 and was quoted at $7.22 to $2 in the mutuel pay-off.

Martie Flynn was away well but was immediately taken back and trailed his field for the first 6 furlongs. Given his head, he quickly closed ground and in a hard drive through the stretch was up to win by a neck. Calf Roper, also rated fair back, closed with determination to take the place by half a length over Uncommon Gold, which was two lengths in front of Black Diamond.

The latter set the pace to midway of the home stretch but then weakened. Chicago and Whiskery, the latter the favorite in the wagering, finished as named.

DADE PARK RESULTS.

FIRST — Five furlongs; purse, $700; claiming; for 2-year-old maidens.
Patricia Kelly, 105 (Reeves) 17.08 6.34 5.36
Delma Dunn, 110 (Futrell)..... 4.44 3.14
Match Box, 115 (Barrette)..... 3.62
Westy's Broom, Royal Knight, Borealis, Sweet Adelaide, Shonna, Terrorist, Shylia, Ermine, Gully Jumper also ran. Time 1:05.

SECOND — Six furlongs; purse, $800; claiming; for 4-year-olds and upward.
Weach On, 114 (Arnold)..... 4.52 3.16 2.56
Igor, 110 (Downrow)..... 6.36 4.16
Pagan Laddie, 114 (Ames)..... 3.60
King at Arms, Vendeuse, Tin Hat, Yargee, Nine Dollars also ran. Time, 1:17.

THIRD — Five furlongs; purse, $800; claiming; for 2-year-old maidens.
Brussels, 113 (W. Barrett) 21.04 13.66 8.76
Numble Jack, 113 (Austin)..... 17.68 5.70
West Virginia, 112 (Hardy)..... 5.64
Phillie Maidie, Hawburger Jim, Plucky Zeb, Pattie Kate, Blooditell, Elnora Dodge, Ed L. also ran. Time, 1:04 4-5.

Red Cactus won, but was disqualified.

FOURTH—One mile; purse, $800; claiming; for 3-year-olds.
Seis, 113 (Dellow)..... 5.50 3.52 3.24
Harold Ormont, 110 (Carroll)..... 6.32 4.76
Thistle Lad, 110 (Hardy)..... 3.80
Wood Axton, Pink Blossom, Marette, Goose Step also ran. Time, 1:45 4-5.

FIFTH—One mile; purse, $800; claiming; for 3-year-olds and upward.
Jim Ormont, 113 (Carroll) 15.28 6.76 5.80
Happy Lad, 110 (Austin)..... 4.04 3.60
Venezuela, 116 (Geving)..... 11.52
Prince Tokalon, Upsedaisy, My Bobby, Union W. also ran. Time, 1:43 4-5.

SIXTH — Six furlongs; purse, $800; claiming; 4-year-olds and upward.
Tabin, 114 (James)..... 2.82 2.24 2.30
Lady Witt, 114 (Ellsworth)..... 2.52 2.80
Professor, 110 (Dellow)..... 3.52
Bombay, Atenas, Bob Blackburn, General Jackson also ran. Time, 1:15.

SEVENTH — One and one-eighth miles; purse; $800; claiming; for 3-year-olds and upward.
Shark, 115 (James)..... 2.92 2.88 2.24
George Webber, 118 (W. Kern)... 3.18 2.48
My Lava, 103 (Bentley)..... 2.42
Sir Dean, United Army, Promandale and Si Relief also ran. Time, 1:57 3-5.

BAINBRIDGE RESULTS.

FIRST—Six furlongs; purse, $700; for 4-year-olds and upward; claiming. Seventeen Sixty, 108 (Boucher)

Horses	Wgt.	Post	St.	¼	½	¾	Str.	Fin.	Jockeys	St.	P.	S.
Chrysler, 103 (Tilden).....											6.00	4.40
Grierson, 112 (Shaw).....												4.60

Watchword, Not Guilty, Clarifier, Reichbarn, Lower Five, Jof, Whizzing Cloud, Big Stick, Moultrie also ran. Time, 1:13 2-5.

SECOND—Five and one-half furlongs; purse, $800; for 2-year-olds; claiming. Swift Miss, 106 (Critchfield) 8.20 3.80 3.20
Lexington Girl, 109 (Whitaker)... 4.40 3.80
Marura, 96 (Duff)..... 15.80
Peggy J., Southern Cloud, Mavro, Never Mind, Escobita, Gertrude Palmer, Wild Party also ran. Time, 1:08 1-5.

THIRD—One and one-sixteenth miles; purse, $700; for 3-year-olds and upward; claiming.
Calzona, 101 (Renick)..... 5.20 3.60 3.00
Croatan, 101 (Jones)..... 9.40 5.00
McKim, 111 (Pryor)..... 9.00
Potfull, Pecora, Checkmate, Imperator, Al Livingston, Brownie Smile, El Monte, Colonel Easterwood, Porto Bello Gold also ran. Time, 1:45 4-5.

FOURTH—One and one-sixteenth miles; purse, $700; for 3-year-olds; claiming.
Lunacy, 92 (Lipiec)..... 11.60 4.80 3.40
Angela Lavin, 95 (Pegg)..... 3.60 2.60
Fair Margery, 92 (Riley)..... 3.60
Dainie Diebold, Chicago Lad, Lang, Lady Assagai, Delta, Philomath, Dunnegan also ran. Time, 1:47 2-5.

FIFTH—Six furlongs; Erie Beach Purse, $900; for 3-year-olds and upward; claiming.
Christie Flanagan, 105 (Riley)..... 13.40 3.40 2.80
Mais, 116 (O'Brien)..... 2.80 2.00
Tyrol, 102 (Tilden)..... 3.20
Thomas Seth, Hogarty, Eloise, Lady Bienville also ran. Time, 1:13.

SIXTH—One mile and 70 yards; purse, $800; for 3-year-olds and upward; claiming.
David L., 110 (Jones)..... 7.20 3.40 2.60
President Seth, 105 (McMillan)... 3.40 2.20
Queen's Whim, 110 (Riley)..... 3.40
Biddy Shipp, Nelson, Pacheco, Dougherty also ran. Time, 1:44 3-5.

SEVENTH—One and one-sixteenth miles; purse, $700; for 3-year-olds and upward; claiming.
Parnell, 110 (McMillan)..... 8.00 4.20 3.00
Don T., 110 (Remillard)..... 6.60 3.40
Chairman, 110 (Greenberg)..... 9.60
Mintcel, Smacker, Wenis, Nos Redna, Infanta, Try Again also ran. Time, 1:47 2-5.

Boots and Saddle's

(Reg. U. S. Patent Office.)

—Saratoga Selections—

By J. B. SNODGRASS.

SARATOGA SPRINGS, N. Y., Aug. 14.—PORTERNESIA is selected to capture the Troy Claiming Stakes, the main feature on a splendid Friday card at The Spa. This good 2-year-old showed a mighty nice effort in his recent start at the meeting back of some of well-regarded juveniles. If he repeats that performance this afternoon the finish in today's race should never be in doubt. He is plainly much the best of his field.

Rainy weather yesterday put the track in bad shape for the first time of the present meeting. Mud runners will be in demand. Horses favoring a heavy or slow track figure to hold the spotlight.

The chief contenders PORTERNESIA will have are George Widener's PANETIAN and GOSLING, two youngsters which have shown good races at the present session. PANETIAN holds a world of early speed. He should stick it out long enough to take second money from GOSLING, Harry Payne Whitney's good filly. The last-named miss won in Canada recently over a fair field and may take down third honors.

PETO won a close decision over a better field than he faces in the secondary attraction, the Mohawk Claiming Stakes. The Fitzimmons colt is right at the peak of his form. His races speak for his fitness and with capable handling he should score an easy victory over a high-class field of selling platers. This colt is just a notch below a top-class colt. Sande may have the mount. MARTIS was never better. His one corking race at the meeting indicates that much. ADEQUATE, a sluggish beginner, has HAND TO HAND to defeat for third prize.

FIRST RACE—FLOSSINE, a mare that displayed a high order of speed in her only outing of the meeting to defeat a good field, is the logical choice over an ordinary lot of claiming platers. JACK CAMPBELL may come up in this spot a hot choice. Has trained in a remarkable manner and appears ready for the race of his life. This one can make no mistakes and lead him to the wire. BROWN ADMIRAL, heavily backed the other day, looms up third best.

SECOND RACE—DRESS SHIP looks superior to the platers in the second. The Whitney cast-off is partial to the going that will prevail and in a field of the order he is meeting here should win with lots to spare. GUILDER and BRIGHT RED are favored for the smaller portions of the purse.

FIFTH RACE—GONE AWAY, a candidate for the Travers Stake, goes in the fifth race, the Newburgh Handicap, an overnight handicap. He has only to run his race to beat a small field. DANGEROUS and GREY COAT may fight it out for the place money.

SIXTH RACE—DOUBLE TIME and 11 other fillies meet in the closing 5½ furlongs. This filly is highly regarded by her connections. Her form has been excellent and with the competent McAtee in the saddle there does not appear a reason why she should not whip her field easily. LADY NEWBURY is well thought of by the clockers and is fancied for the place. Show money may be won by CHICSU, a fair 2-year-old prospect.

Aurora Racing Dates Shifted to Hawthorne

Chicago, Aug. 14 (A.P.).—The sixteen-day fall race meeting scheduled to be held at Aurora October 13 to October 31 has been transferred to the Hawthorne track, it was announced today by officials of the Chicago Business Men's Racing Association. This will give the Hawthorne track continuous racing from September 29 to October 31 and a total of 46 racing days this year.

"The transfer was made in compliance with the requests from horsemen and prominent and influential patrons of the sport," John C. Schank, president of the Hawthorne Association, said.

Clifford R. Trimble, general manager of the Aurora track, has been seriously ill for several weeks, and his illness is believed to have been responsible for the transfer.

The present eighteen-day meeting at Hawthorne ends August 23, after which a 30-day meeting will open at Lincoln Fields. Hawthorne will be the only Chicago track to operate more than 30 days this season.

SARATOGA, N. Y., CHART, AUGUST 14, 1930.

(Associated Press.)

WEATHER, RAINING. TRACK, SLOW.

FIRST RACE—One mile. Purse, $1,000. For 3-year-olds and upward. Start good. Won driving; place, same. Went to post at 3:02. Off at 3:04½. Winner, F. M. Walker's b. c. (3), by Royal Canopy—Thamar. Trained by owner. Value to winner, $700; second, $200; third, $100. Time, 0:24, 0:47 3-5, 1:12 3-5, 1:40.

Horses	Wgt.	Post	St.	¼	½	¾	Str.	Fin.	Jockeys	St.	P.	S.
ROYAL PANOPLY	112	9	6	6	5	3	2¼	1nk	Saby	30	12	6
BIRD OF PREY	112	6	7	4½	2½	2h	1h	2nk	Bethel	9-2	8-5	4-5
SCOTS GREY	109	11	10	8½	8½	5½	4¼	3½	Lyons	8	3	8-5
STURDY	114	12	11	7½	7½	1h	3¼	4½	Fischer	10	3	4
STANLEY S.	114	4	1	1½	1½	2½	5½	5h	Callahan	30	12	6
RUBY KELLER	112	5	2	10½	7½	6½	6½	6½	Fields	3	6-5	3-5
FATIGUE	114	2	13	11h	9½	7h	7½	7½	Catrone	15	6	3
THREAD UP	102	8	12	12½	13h	12h	10½	8½	Callahan	30	12	6
ST. TUSCAN	102	1	9	13h	10½	10½	9½	9h	Quillen	6	3	8-5
SUN MEDDLER	109	10	3	5h	11½	11½	11½	10½	Dougherty	15	6	3
ST. OTIS	112	13	8	9½½	8½½	9½½	12½	11½	Kurtsinger	30	12	6
ARTIK	104	9	5	3h	12½	13½	13½	12½	Hebert	30	12	6
WOOLORAC	109	3	14	14	14	14	14	13½	Garner	10	4	2
MAURICE	114	4	1	1h	4h	8½	8½	14	Coltiletti	20	8	4

ROYAL PANOPLY broke a bit slow, worked his way up on inside and, getting through on inside in stretch, was up to win in last stride. BIRD OF PREY was kept with the pace all the way and held on gamely. SCOTS GREY was probably best, but was caught in close quarters in final furlong and forced to come to outside, but finished fastest of all. STURDY had plenty of speed for seven furlongs, then dropped back. RUBY KELLER suffered early interference and never had a chance to run. ST. TUSCAN was knocked out of it just after the start. CHARLEY J. S. was taken wide for entire trip and ran a good race.

SECOND RACE—About two miles. Purse, $1,200; selling. The Grandpa Steeplechase, For 4-year-olds and upward. Start good. Won driving; place, easily. Went to post at 3:30. Off at 3:30½. Winner, Rigan McKinney's b. g. (5), by Donnacona—Margaret D'Or. Trained by W. A. Harris. Value to winner, $900; second, $200; third, $100. Time, 4:17 2-5.

Horses	Wgt.	Post	St.	4	8	12	Str.	Fin.	Jockeys	St.	P.	S.
NAT CLYMAN	138	4	5	2h	2h	2h	2½	1¼	McKinney †12	5-2	3-5	
STALKER	135	1	2	1½	1½	1½	1½	2nk	Don'ghue 9-10	1-2	Out	
FRIAR M'GEE	130	6	1	3h	3½	3½	3½	3h	Passmore	7-5	1-3	Out
HORICON	132	2	3	3½	4h	4h	4h	4nk	Passmore			†
THE WORKER	132	3	4	4h	5	5	5	5	Bourke	13	3	4-5
RETALIATE	138	5	6	Lost rider					Hirst	20	4	6-5

† Rigan McKinney entry.

NAT CLYMAN, well handled, was kept well up from the start, made his move in the last quarter mile, closed gamely and won going away. STALKER opened long lead in the first half mile, fenced well, showed good speed and held on gamely. FRIAR M'GEE was allowed to drop far out of it in early part, made up ground fast, but stopped to a walk after clearing last jump. HORICON was outrun. THE WORKER could not keep up. RETALIATE lost his rider at the first fence.

THIRD RACE—Five and one-half furlongs. Purse, $1,000; conditions. The Claiborne. For 2-year-olds. Start good. Won driving; place, same. Went to post at 4:03. Off at 4:05. Winner, Mrs. Victor Emanuel's ch. c. (2), by High Time—Trina. Trained by J. P. Smith. Value to winner, $700; second, $200; third, $100. Time, 0:23 2-5, 0:47 2-5, 1:08.

Horses	Wgt.	Post	St.	¼	½	Str.	Fin.	Jockeys	St.	P.	S.
HIGH DAY	122	5	3	1h	1h	1½	1h	Gorman	7	8-5	1-2
SERGT. DONALDSON	115	2	1	3½	3h	3½	2h	Erickson	10	3	
COMIC	122	7	3	2½	2½	2½	3h	Garner	2-5	1-5	Out
GREATOREX	115	6	2	6h	6h	6h	6½	Fields	10	3	
CHICKAHOMINY	115	3	4	4½	5h	4½	5h	Baker	30	7	
CHICKAHOMINY	122	5	6	5h	4½	5h	6h	Kurtsinger	8	3	
TAT	109	4	7	7	7	7	7	Barnes	20	6	5-2

HIGH DAY, at home in the muddy going, raced COMIC into defeat, drew away in stretch, but was ridden out to win. SERGEANT DONALDSON was kept close to the early pace and finished with a rush. COMIC did not like the going, had plenty of speed, but tired badly in the final furlong. He was a very tired horse after pulling up. GREATOREX closed some ground. CHICKAHOMINY tired under the weight.

FOURTH RACE—Mile and one furlong. Purse, $2,500 added. The Champlain Handicap. For 3-year-olds and upward. Start bad. Won driving; place, easily. Went to post at 4:34. Off at 4:42. Winner, W. R. Coe's ch. h. (5), by Man o' War—Cleopatra. Trained by B. Grech. Value to winner, $3,400; second, $600; third, $300. Time, 0:24 3-5, 0:48 2-5, 1:14, 1:40, 1:53.

Horses	Wgt.	Post	St.	¼	½	¾	Str.	Fin.	Jockeys	St.	P.	S.
CAESARION	107	1	4	5½	4h	4½	3h	1¼	Lyons	25	8	3
KILDARE	97	6	2	1h	1h	1¼	1½	2h	Passero	7	2	4-5
LAHOR	106	4	5	3½	3h	3½	2½	3h	Catrone	15-5	6-5	3-5
BATTLESHIP GREY	115	3	3	2h	2½	2h	4h	4½	Erickson	3	2	2
FRISIUS	107	5	6	6	6	5h	5½	5½	Abel	2	4-5	2-5
COMSTOCKERY	104	3	1	4½	5h	6	6	6	Kurtsinger	6	2	4-5

CAESARION, at home in the going, broke well, was rated for the first seven furlongs, moved up very fast on the outside in the stretch and, closing fast, won going away. KILDARE, under light weight, set a very fast pace in the going and held on gamely. LAHOR moved up very fast around stretch turn, but weakened badly. BATTLESHIP GRAY was well up for a mile, then he tired. COMSTOCKERY ran away a mile and a furlong before the start. FRISIUS was left.

FIFTH RACE—Seven furlongs. Purse, $1,000; conditions. The Tanya. For 3-year-old fillies. Start good. Won easily; place, same. Went to post at 5:07. Off at 5:09. Winner, Sanford Stud Farm's ch. f. (3), by King Gorin—Farley. Trained by W. H. Karrick. Value to winner, $700; second, $200; third, $100. Time, 0:23 1-5, 0:47, 1:12 2-5, 1:26 2-5.

Horses	Wgt.	Post	St.	¼	½	¾	Str.	Fin.	Jockeys	St.	P.	S.
MILD	107	4	1	1½	1½	1½	1h	1h	Catrone	7-10	1-5	Out
CHALICE	107	2	5	5h	2½	3h	2½	2h	Walters	8	2	3-5
GOOSE EGG	121	5	6	6h	4½	2½	3h	3nk	Garner	16-5	7-10	1-4
SPANISH DANCER	104	3	3	2½	6½	5½	4½	4½	Baker	7	10	4
WAVE TOP	107	3	2	3½	4h	4h	5½	5½	Leishman	20	7	3
SCIENCE	108	7	4	4h	5h	8h	6½	6½	Fields	10	2	3-5
ROCKET GLARE	107	6	7	7	7	7	7	7	Leblanc	30	8	4

MILD was much the best. She rushed into the lead and, under stout restraint all the way, won eased up. CHALICE slipped through on the inside and was next best. GOOSE EGG followed pace closely to the stretch, where she tired and just lasted to save the show. SPANISH DANCER finished gamely. SCIENCE and ROCKET were outrun.

SIXTH RACE—Five and one-half furlongs. Purse, $1,000. The Indian Lake. For maiden 2-year-olds. Start good. Won easily; place, driving. Went to post at 5:35. Off at 5:37. Winner, Sagamore Stable's b. f. (2), by Master Charlie—First Attempt II. Trained by G. H. Stotler. Value to winner, $700; second, $200; third, $100. Time, 0:23 3-5, 0:47 4-5, 1:08.

Horses	Wgt.	Post	Start	¼	Stretch	Finish	Jockeys	St.	P.	S.
MISS GRACE	111	15	4	1h	1h	1h	Beishak	10	4	2
SATIN SPINNER	114	17	6	2½	2h	2½	Workman	10	4	2
HARLEM	111	4	12	7h	3½	3½	McDer'tt 11-5	8	2	1-2
BRANDON DARE	111	11	15	8½	5h	4h	Barnes	6	5-2	6-5
NICK CARTER	114	1	2	6½	8½	5h	Kennedy	30	12	6
KINGROW	114	5	13	11½	9½	6h	Coltiletti	30	12	6
CASTAWAY	114	14	5	5½	6½	7h	Malben	4	8-5	4-5
GALLOPETTE	106	3	3	3h	4h	8h	Pilcher	20	8	4
ROD AND REEL	107	6	7	10h	10½	9½	Pelts	60	20	10
SHANDYGAFF	114	16	16	14½	13½	10h	Walls	20	8	4
MARSHMALLOW	111	2	1	4½	7½	11½	McTaggart	5	2	1
BRAINS	114	10	11	12h	11½	12h	Smith	15	6	3
MINA F	111	9	8	13h	12½	13h	Fields	20	8	4
LONG GONE	114	7	14	15½	15½	14h	Fermin	15	6	3
YOUNG JOHN	114	13	10	9½	14h	15½	Ambrose	50	20	10
IRISH INDIAN	107	8	9	16h	16h	16½	Chirch	20	8	4
RAVINE	114	12	17	17	17	17	Catrone	15	6	3

MISS GRACE, at home in the going, rushed into lead, saved ground and won galloping. SATIN SPINNER, well up from the start, held on gamely. HARLEM broke very slow and was outrun to the stretch, where she closed with a great burst of speed. BRANDON DARE, badly outrun in the early part, finished with his usual burst of speed. NICK CARTER ran a good race. KING ROW closed a big gap. GALLOPETTE tired chasing the pace. MARSHMALLOW quit badly after showing early speed.

THE POST'S CONSENSUS AT SARATOGA

	1st Race	2nd Race	3rd Race	4th Race	5th Race	6th Race
Snodgrass	Flossine	Dress Ship	Porternesia	Peto	Gone Away	Double Time
Wash Post	Jack Campbell	Guilder	Panetian	Martis	Dangerous	Lady Newbury
	Brown Admiral	Bright Red	Gosling	Hand to Hand	Grey Coat	Chicsu
Louisville Times	Montauk	Vacant	Kensington	Angry	Gone Away	Chicsu
Associated Press	Porphyry	Bosky	Porternesia	Peto	Grey Coat	Madam Queen
	Flossine	Guilder	Prince Apollo	Martis	Dangerous	Dark Ayress
Trackman	High Step	Allege	Porternesia	Adequate	Gone Away	Double Time
Racing Form	Scatter	Bosky	Kensington	Peto	Grey Coat	Bubsy C.
	Flossine	Bright Red	Quacker	Martis	Dangerous	Chicsu
N. Y. Handicap	Flossine	Bosky	Panetian	Peto	Gone Away	Double Time
Racing Form	Moine	Allege	Porternesia	Angry	Dangerous	Chicsu
	High Step	Guilder	Chene	Martis	Grey Coat	Bubsy C.
Jimmy Davenport	High Step	Bosky	Porternesia	Peto	Gone Away	Double Time
Racing Form	Jack Campbell	Allege	Panetian	Adequate	Grey Coat	Black Belt
	Brown Admiral	Chief's W.	Kensington	Martis	Dangerous	Chicsu
Sweep	Pantad	Allege	Porternesia	Angry	Gone Away	Chicsu
Racing Form	High Step	Bosky	Chene	Naylor	Dangerous	Madam Queen
	Fortunate Y.	Guilder	Kensington	Peto	Macedon	Bubsy C.
Walsh	Brown Admiral	Bosky	Panetian	Peto	Gone Away	Double Time
Running Horse	High Step	Bright Red	Porternesia	Angry	Grey Coat	Bubsy C.
	Flossine	Allege	Chene	Martis	Dangerous	Chicsu
Purchase	Jack Campbell	Bosky	Panetian	Peto	Gone Away	Double Time
Running Horse	Flossine	Guilder	Porternesia	Martis	Dangerous	Chicsu
	High Step	Allege	Gosling	Angry	Grey Coat	Bubsy C.
Consensus	High Step	Bosky	Porternesia	Peto	Gone Away	Double Time
	Flossine	Allege	Panetian	Angry	Dangerous	Chicsu
	Jack Campbell	Guilder	Kensington	Martis	Grey Coat	Bubsy C.

DADE PARK ENTRIES.

(Associated Press.)

FIRST RACE—Six furlongs; purse, $700; claiming; for 3-year-olds and upward, maidens.

1	My L. Honey	105	10	Day Van	105
2	Jas Scooter	110	11	Rosette	105
3	Loul	105	12	Royal Beauty	105
4	Rondon	110	13	Define	100
5	Tom Ormont	110	14	Just Gene	110
6	Black Bob	105	15	High Grace	105
7	Knee Glader	105	16	Top Hattie	105
8	Wash. Carrie	105	17	Run Buddy	105
9	Phenomena	105	18	Pandean	105

SECOND RACE—Five furlongs; purse, $800; claiming; for 2-year-olds.

1	Master's Rose	110	10	High Fruit	114
2	My Jess	105	11	Thistle Evie	105
3	Mad. Florence	114	12	Thun. Nymph	111
4	B. Dominick	109	13	Shining	114
5	Ohlets	110	14	Jas Are	110
6	Indian Life	100	15	Red Likker	110
7	Dick Weidel	110	16	Tea Green	113
8	His Honor	106	17	Lanier	110
9	Martian	112	18	Past Ormont	103

THIRD RACE—Six furlongs; purse, $800; claiming; for 3-year-olds and upward.

1	Glycine	110	10	West. Princess	100
2	Gunner	110	11	King Malma	113
3	My Carolyn	100	12	Ballot Brush	118
4	Sampiay	110	13	Tin Hat	118
5	Scarlet B'ade	118	14	Milano	100
6	Prince Snort	105	15	Betty Ann	100
7	Celtic Prince	110	16	Torrential	105
8	Fire Watch	118	17	William Penn	118
9	Gibby's Choice	110	18	Maecenas	110

FOURTH RACE—One mile; purse, $800; claiming; for 4-year-olds and upward.

1	Trentonian	110	6	Burlap	113
2	Goodman	110	7	Clearance	110
3	Kentucky Ace	110	8	Marabou	110
4	Frank Fuller	113	9	Spotlight	105
5	Simon Kenton	105			

FIFTH RACE—One mile; purse, $900; claiming; for 3-year-olds.

1	Big Stuff	103	4	King Pin	107
2	Buffer	110	5	Overboard	107
3	Master Star	110			

SIXTH RACE—Five furlongs; purse, $800; allowances; for 2-year-olds.

1	†John Mill	110	7	†Chuckling	110
2	Booster Twist	106	8	Red Chili	112
3	Thistle Billie	107	9	Laura Negley	112
4	Overlay	107	10	Head First	103
5	Norias	106	11	Aerial Prince	110
6	Witch Way	107			

†Greentree Stable entry.

SEVENTH RACE—One mile and one furlong; purse, $800; claiming; for 3-year-olds and upward.

1	Lucky Man	105	6	Kublai Khan	112
2	Hayes Choice	112	7	Medius	112
3	Cornbelt	112	8	Happy Hanly	112
4	Jennifer	107	9	Evelyn L	107
5	Lemnos	112			

Weather, clear; track, heavy.

SARATOGA ENTRIES.

(Associated Press.)

FIRST RACE—Seven furlongs; purse, $1,000; the Horseshaven; conditions; for 3-year-olds and upward.

1	Porphyry	110	7	Quick Step	115
2	Jack Campbell	110	8	Montauk	106
3	Port. Youth	115	9	Morne	115
4	Fantad	115	10	High Step	106
5	Long Run	110	11	Flossine	115
6	Brown Admiral	106	12	Scatter	106

SECOND RACE—One mile; purse, $1,000; claiming; the Syracuse; for 3-year-olds and upward.

1	Gold Star	109	7	Chief's Warrior	109
2	Honey Grove	104	8	Allege	109
3	Bright Red	100	9	Dunlin's Elk	104
4	*Dress Ship	100	10	Disapproved	112
5	Bosky	109	11	*Guilder	107
6	Vacuo	112	12	Tiy Boss	104

THIRD RACE—Five and one-half furlongs; purse, $1,500 added; the Troy; for 2-year-olds.

1	Porternesia	113	6	Backwoodsman	107
2	Gosling	117	7	*Kensington	102
3	Chene	107	8	Encounter	107
4	*Quacker	105	9	Prince Apollo	113
5	High Gun	104	10	Panetian	116

FOURTH RACE—Wilson mile; purse, $1,500 added; the Mohawk Stakes; for 3-year-olds.

1	Angry	108	6	†Bide a Wee	100
2	Hand to Hand	103	7	*Naylor	101
3	*Adequate	104	8	Al Green	106
4	Peto	117	9	*Partisan	103
5	Martis	114			

FIFTH RACE—One and one-eighth miles; purse, $1,200 added; the Newburgh handicap; for 3-year-olds and upward.

1	Dangerous	113	3	Macedon	115
2	Gone Away	124		Grey Coat	128

SIXTH RACE—Five and one-half furlongs; purse, $1,000; the Crown Point; conditions; for 2-year-old fillies.

1	Mme. Queen	115	7	Bubsy C	120
2	Patsie McKim	110	8	Finger Tips	110
3	Deedie	115	9	Pocomoke	110
4	Banal Girl	110	10	Chicsu	115
5	Dark Ayress	110	11	Black Belt	110
6	Double Time	115	12	Lady Newbury	110

*5 lbs. apprentice allowance claimed.
†7 lbs. apprentice allowance claimed.
Weather, drizzling; track, fast.

HAWTHORNE RESULTS.

(Associated Press.)

FIRST — Six furlongs; purse, $1,200; claiming; 2-year-olds.
Sir Dan Chester, 103 (Depeso)...21.58 8.86
That's It, 105 (Marcum)..... 4.74
Nifty Play Ball, Dick O'Hara, Blind Love, Mindora, Charm, Bit o' Worry, Majestic also ran. Time, 1:13.

SECOND — One and 70 yards; purse, $1,200; allowance; maiden 3-year-olds.
Trek, 112 (Corbett)..... 10.96 5.40 3.72
Red Cross Sister, 107 (Marcum)... 6.48 4.14
Hold On, 107 (Shropshire)..... 2.96
Perfect Play, Dio Doro, Mileplay also ran. Time, 1:44.

FOURTH — One mile and a sixteenth; purse, $1,000; claiming; 3-year-olds and up.
Grey Gull, 96 (Depeso)..... 9.82 5.76 2.70
Ruane, 111 (Marcum)..... 3.44 2.60
Gold Mint, 111 (Hanford)..... 3.48
Nellie Bly, 107 (Shropshire)..... 2.96
Perfect Play, Dio Doro, Mileplay also ran. Time, 1:44.

FOURTH — One mile and a sixteenth; purse, $1,000; claiming; 3-year-olds and upward.
Grey Gull, 96

ALEXANDRIA GAINS SEMIFINALS IN LEGION SERIES

Virginia Boys Triumph, 24 to 4

Memphis Trounced as Nicholson and Bruin Star.

Play Gastonia Nine Today in Final of Region No. 8.

Special to The Washington Post.

GASTONIA, N. C., Aug. 14.—Led by Bruin, their flashy shortstop, who garnered four hits and five runs, the Alexandria (Va.) Baseball Team slaughtered Memphis in the semifinals play of the American Legion Junior League series for the eighth region. The score was 24 to 4. The victor of the Alexandria-Gastonia game tomorrow afternoon will be eligible to compete with victors in other regions for the Eastern championship and the right to play in the little world series.

Gastonia won from Columbia, S. C., 6 to 4, for the championship of the Carolinas.

Memphis Team Outclassed.

The Memphis Team was so badly outclassed that their clash with Alexandria proved an uninteresting affair. The Virginians placed 23 hits alongside 9 Memphis errors to chalk up their victory.

Every man on the victorious team was credited with at least one hit, and they played a smart, heads-up game, making but a pair of miscues.

Nicholson had little trouble with the Tennesseeans. Their ten hits were well scattered. Only a step behind Bruin in the slugging competition were Hudson and Zimmerman, who slapped out three hits each. Nicholson showed himself to be versatile by helping his own cause along with a couple of hits.

Rain at Mountain Lake Keeps Racqueters Idle

Special to The Washington Post.

Mountain Lake Park, Md., Aug. 14. Rain stopped play in the western Maryland tennis championship here today, the semifinals of the singles being postponed until tomorrow. Bob Considine, of Washington, D. C., is one of the semifinalists, along with with J. L. Alcorn, John O'Laughlin and Bill Ramsay.

Due to the size of the entry list and the scarcity of courts, all players have been asked to play two matches tomorrow, inasmuch as the tourney ends on Saturday.

Potomac Boat Club Represented at Bristol

Four members of the Potomac Boat Club, accompanied by Coach Ernie Miller, will leave the clubhouse at noon today for Bristol, Pa., where they will represent the Potomac Boat Club on the Delaware River tomorrow. The regatta is sanctioned by the Middle States Canoe Racing Association.

Shorb, Kelso, Hayes and Harper compose the local quartet. Shorb and Kelso will enter the junior tandem double blades; Shorb and Hayes will go into the junior tandem single blades, and the four enter both the junior four single and double blades.

TAPPAHANNOCK EAGLES WIN

Tappahannock, Va., Aug. 14.—The Tappahannock Eagles romped to a 15-4 victory over the Fredricksburg Elks here this afternoon, two of the visitors' scores being the result of home runs. Altogether six circuit drives were made, four by the winners. Maurice and Balderson pitched for Tappahannock and Jacobs and McCarthy for the losers.

M'LEAN, MORRISON BEATEN AT CULVER

Continued from Page 15.

ond after some brilliant tennis, 13—11.

The final set will be played tomorrow morning, the winners meeting Frank C. Parker, Milwaukee, 14-year-old marvel, and George Boynton, Atlanta, second ranking national boy, in the finals, in the afternoon.

JUNIOR DOUBLES.

Third round—Kamrath and Bralley, Austin, Tex., defeated Jens and Tetting, Milwaukee, 5—7, 10—8, 6—1; Hines and Beaver defeated Cameron, Tulsa, and Surface, Kansas City, 6—2, 6—1.

Fourth round—Doeg and Myers, Santa Monica, defeated Kamrath and Bralley, 6—2, 11—9; Jacobs, Baltimore, and Cram, Nashville, defeated Bobbitt and Cosgrove, San Francisco, 6—0, 4—6, 7—5; Hines and Beaver defeated Baumann and Carrigan, Chicago, 6—1, 6—3; Hunt and Blaskower, San Francisco, defeated Palmer and Cluthe, Malba, Long Island, 4—6, 6—4, 6—4.

Semifinal—Doeg and Myers defeated Jacobs and Cram, 6—4, 8—6; Hines and Beaver defeated Hunt and Blaskower, 6—1, 6—1.

BOYS' DOUBLES.

Third round—Cohn and Lynch, Santa Monica, defeated Helmholtz, Rochester, Minn., and Benjamin, Cincinnati, 6—4, 6—3; McLean and Barclay defeated Shostrom and Weiss, Chicago, 5—7, 6—0, 6—3; Parker, Milwaukee, and Boynton, Atlanta, defeated Fitzpatrick, Providence, R. I., and Rodman, Dorchester, Mass., 6—0, 6—2; Cantwell, Youngstown, Ohio, and Keaney, St. Louis, defeated Clover and Rasmussen, Chicago, 6—4, 6—0.

Semifinal—Parker and Boynton defeated Cantwell and Keaney, 6—2, 6—0.

NEW GREENS AT OAKWOOD.

Special to The Washington Post.

Lynchburg, Va., Aug. 14.—With eight new greens under construction it is likely that Oakwood Country Club will not entertain the Appalachain Golf Association in its fall tournament, scheduled to be held here August 30. Instead the tourney may be transferred to the Boonsboro course here.

CAPITAL CITY LEAGUE GAMES FOR WEEK-END

MONTGOMERY COUNTY (SUNDAY).

Chevy Chase at Rockville, 3 o'clock.

Takoma Tigers vs. Kensington, at Silver Spring, 3 o'clock.

Colonials at Bethesda, 3 o'clock.

PRINCE GEORGES COUNTY (SUNDAY).

Brentwood Hawks at Hyattsville, 3 o'clock.

Bowie vs. Dixie Pigs, Seat Pleasant field, 3 o'clock.

DISTRICT LEAGUE (SUNDAY).

Foxall vs. St. Joseph's, Plaza diamond, 3 o'clock.

Army Medicos vs. Anacostia Eagles, Congress Heights, 3 o'clock.

Woodmen vs. Burroughs, Diamond No. 4, 3 o'clock.

SENIOR CLASS (SUNDAY).

(Championship play-off.)

Olmsted Grill vs. C. A. O'Briens, North Ellipse, 3 o'clock.

JUNIOR CLASS (SUNDAY).

(Second series.)

Clifton Barbers vs. Lionels, West Ellipse, 12:30 o'clock.

Bethesda vs. Y. Flashes, No. 7, 12:30 o'clock.

Bethesda vs. Lionels, West Ellipse, 3 o'clock.

INSECT CLASS (SUNDAY).

(Championship series.)

Georgetown vs. Wonder Boys, No. 4, 11 o'clock.

PEEWEE CLASS (TOMORROW).

Colony Theater vs. Lionels, South Ellipse, 1 o'clock. (Fitzgerald.)

Joe Cronins vs. St. Paul's, East Ellipse, 11 o'clock. (Wiles.)

Bridge —By H. T. Webster

SAYS PEGLER

Continued from Page 15.

trying to get together on the Sharkey-Carnera fight.

After several hours the hotel room door opened and Buckley and Conway said they were going out for a walk. Malloy's offer had climbed to $125,000 guaranteed or 30 per cent, one or the other.

They walked straight down to Will Carey's office at the Garden about the same time that Pa Stribling walked into the hotel room from the Garden.

Pa Wants Some Work For His Boy Will.

Pa said he would like to take the work for his boy Will, but there was something wrong with Will's left hand and, anyway, Will wouldn't land back in the United States for a few days yet and he wouldn't care to close any match until Will, himself, were present to say "yes" or "no."

During the hours a number of other fight managers had been drawn to another room adjoining the conference. One of them was Dan Carroll, of Boston, a former policeman, who went out with the rest of them that time when Calvin Coolidge called out the troops. The strike made Coolidge and Carroll. Coolidge went to the White House and Carroll became the manager of a young laborer on the Boston fishing wharves named Jimmy Maloney. Maloney made a lot of money and, of course, Carroll made a lot, too.

Some of the boys poured drinks and the smoke and the talk were growing thick and rank in the room. Bill Duffy, the night-club promoter, one of Carnera's managers, sat by in yellow golf knickers, blue stockings and a dark-blue polo shirt. He wasn't drinking. He has a red face, darkened by black hair, furry brow and a stubble of beard so black it is blue.

"Well," Mr. Malloy said to Carroll, "it looks like them Boston guys have went right down to Carey's store to do a little shopping. They give me their word they're coming right back as soon as they telephone Sharkey. Do you want this work?" "How much?" said Mr. Carroll, sighting down a walking stick.

Carroll Wants Percentage.

"Give you $25,000," said Malloy.

"I like to work on percentage," said Carroll.

"Anyway, Maloney's got a bum back. He grounded a speedboat on a shoal and had to swim a mile and hurt his back. No hay. And, I say, I like percentage, myself."

"No percentage; straight $35,000," said Malloy.

"I'll wait," Mr. Carroll said. "You'll come back to me."

"Not with Stribling coming home, I won't," Mr. Malloy said. "Anyway, you're another Boston burglar."

Mr. Duffy spoke up. He said he was willing to fight for 25 per cent, but he wasn't going to let Buckley and Conway do better.

"I've got the card," said Mr. Duffy. "We can make $70,000 a month on exhibitions. What did Buckley's fellow ever do? Ruined the fight game. Fouls out all the time. Is he the card or are we the card? Without Carnera Buckley couldn't fill this room. I'm doing Buckley a favor to fight him."

It began to grow dark outside. The boxing writers brushed the ashes off their vests, made a few final notes on old envelopes and left by ones and twos. Mr. Duffy, Mr. Carroll and Pa Stribling went down together.

"Them burglars will come back to me," Mr. Malloy said. "Carnera's the card and I've got him. They can't get no hundred thousand fighting anybody else. Don't anybody want a drink?"

Woman Bids $30,000 For Wichita Franchise

Pittsburgh, Aug. 14 (A.P.).—Sam Dreyfus, vice president of the Pittsburgh National League Baseball Club, said today that Mrs. Lucille Thomas, of Tulsa, Okla., was negotiating for purchase of the franchise of the Western League club at Wichita, Kans., a Pirate "farm."

Mrs. Thomas was understood here to have offered $30,000 for the Wichita franchise. Should she purchase it, she would be the second woman to own a minor league team, the other being Miss Florence Killilea, of the Milwaukee American Association Club.

Old Dominion to Name Race Course for Washington

ALEXANDRIA, Aug. 14.—On Saturday the annual intraclub regatta of the Old Dominion Boat Club will be held on the 1-mile straightaway rowing course of the Potomac River.

Oarsmen of the club have been in training for six weeks, under the coaching of Walter Thrall, former Potomac Boat Club oarsman, in preparation for this event and the Middle States Regatta on Labor Day, September 1.

In connection with the plan offered by the George Washington Bicentennial Commission arranging for the 200th birthday of George Washington, officials of the Old Dominion Club are planning to name the course the George Washington Memorial Rowing Course. The dedication of this new name will not take place until the Middle States Regatta.

The intraclub regatta was won last year by Parke Bell. His name was engraved on a plaque presented by Capt. J. Sid Douglas of the club. Bell will defend his honors in Saturday's regatta.

Belle Haven caddies defeated the caddies team of the Winchester Golf and Country Club in a match played over the local links yesterday, 14½ to 12½.

The Alexandria team was made up of the following players: Bill Hardbower, Noe and Jack Wolford, Aubrey Evans, Raymond Massey and Willie Snyder.

The date for the return match will be announced later.

T. E. Sebrell, jr., chairman of the Belle Haven Country Club golf committee, tomorrow is expected to announce the selection of the 12-man team to represent the local club in the Mannsfield Hall Club golf match at Fredericksburg Saturday. Alexandria lost the first match of the series last Saturday.

Chairman Bill Moncure, of the Alexandria municipal tennis tournament, plans to have the finals completed before next Saturday. Two classes are now playing for top honors.

The junior final match will be played Monday when Roland Goode and Charlie Nicholson clash, while the third round has been reached in the senior competition. Joe Duncan, defending champion, is favored to repeat.

Manager Bill Hammond, of the Colonial Athletic Club, has signed Vincent Bradley, former star pitcher with the Columbia Firemen, to play with his club for the rest of the season.

Hammond stated today he had booked the Vienna Firemen for a game Sunday. This contest will be played in Vienna, Va. The Alexandria boys will make the trip by automobiles.

Robert McDonald, popular local baseball official, is umpiring in the Third Area Baseball League. Most of these contests have been played on the Fort Humphreys' Post field.

Art Ludlow, veteran all-around player with the St. Mary's Celtics, will don the mitt and mask for the next two weeks for this club. Russ Kidwell leaves the Celtics' line-up Friday. He is going on a vacation for two weeks.

Ludlow is considered one of the best all-around baseball players in this section. He has been playing third base and in the outfield for the Celtics in games this season. The big fellow had experience at catching with the old Dreadnaught Athletic Club.

On Sunday the Celtics will entertain the fast Mount Rainier baseball team, leaders in the Prince Georges County section of the Capital City League. This contest will be played at Baggett's stadium. The Marylanders defeated the Celtics last year and the Alexandria boys are anxious to even the count.

Bob Jackson, of the Gator Club, won the diving contest staged at the municipal swimming pool last night. Jack Trenary was second and Walter Mahoney third. Sidney Hancock, head lifeguard at the pool, postponed the other events because of the change in the weather.

Emmett E. Lawler, jr., prominent Alexandria water sport authority, has been named timer for the Middle States regatta.

EAGLES WALLOP FIREMEN.

Leading in the fourth inning, 11 to 3, the Skinker Brothers Eagles claim a forfeit over the District Firemen Nine yesterday, which walked off the field before the third Eagle player could be retired in the frame, during which the Eagles scored seven runs. Buddy Pierson, Eagles catcher, who was hurt Tuesday, will rejoin the team in a few days.

Eagles.	AB	H	O	A	D. F. Dept.	AB	H	O	A
Best.rf	3	2	0	0	J.Carke.lf	2	0	1	0
Koenig.ss	3	1	1	1	Jones.cf	2	2	0	0
Wilson.1b	3	1	6	0	Snow.ss	1	0	0	2
Lynch.3b	2	1	0	1	M.Carke.2b	2	0	0	2
Dingler.cf	2	0	2	0	Bunten.3b	2	1	0	2
Bennie.lf	2	2	1	0	Hull.1b	2	1	7	0
Sykes.2b	0	0	0	0	Galpin.rf	2	0	0	0
Burdette.c	2	2	2	1	Burthe.c	2	0	3	0
Sig'n.lf.2b	2	1	0	3	Beachum.p	1	0	0	0
McDon'd.p	1	0	0	1					
Totals	20	10	12	7	Totals	16	4	*11	6

*Two out in fourth when Fire Department left the field.

Skinker Bros. .... 4 0 0 7—11
District Fire Department .... 1 0 1 1— 3

Runs—Best (2), Koenig, Wilson (2), Lynch (2), Bennie (2), Burdette, Sigman, Jones (2), Hull. Errors—Koenig, J. Clarke, Snow, Galpin (2). Two-base hits—Best, Bunten, Hull. Three-base hits—Burdette, Jones. Home run—Jones. Stolen bases—Koenig, Wilson, Burdette, J. Clarke. Sacrifices—Dingler, McDonald, Snow. Left on bases—Skinker Eagles, 1; Fire Department, 2. First base on balls—Off Beachum, 1. Struck out—By McDonald, 2; by Beachum, 2. Wild pitch—McDonald. Passed balls—Burthe (2). Umpires—Gould and Bailey.

OLMSTED GRILL SCORES.

Although outhit, 13 to 6, the Olmsted Grill Nine took the measure of the Tilesetters yesterday, 7 to 4, on the Monument Lot. Four Tile errors aided the Olmsted cause.

Olmsted.	AB	H	O	A	Tile Set.	AB	H	O	A
English.c	4	1	7	0	Sartori.lf	4	1	2	0
Ready.ss	4	0	2	2	Licar'ne.2b	3	2	3	2
Wills.cf	4	0	2	0	Cinotti.ss	4	1	2	2
Drissell.lf	3	1	2	0	Freschi.3b	4	2	2	2
Russell.rf.p	4	1	1	0	Parrella.cf	4	3	1	0
Nelson.1b	3	0	12	1	Masters.c	3	0	2	0
C'mbros.2b	3	1	2	2	Garrilla.1b	4	1	13	1
Hemett.3b	3	1	1	2	Demico.rf	3	1	1	0
Lewis.p	2	1	0	2	Anderson.p	3	2	0	2
					Spertz.rf	2	0	1	0
Totals	30	6	27	9	Totals	34	13	19	9

Olmsted Grill ...... 0 0 4 0 2 1 0 0 0—7
Tile Setters .... 0 0 3 0 1 0 0 0 0—4

Runs—English, Drissell, Russell (2), Cumbros, Hemett, Will, Parrella (2), Demico, Freschi. Errors—Cumbros (2), Garrilla (2), Freschi, Ready, Cinotti. Two-base hits—Hemett, Anderson. Home runs—Drissell, Licarione. Stolen base—Anderson. Sacrifices—Masters, Nelson, Russell. Struck out—By Anderson, 2; by Lewis, 2; by Russell, 2. Wild pitch—Lewis. Umpire—Wilson.

Minor League Results

INTERNATIONAL LEAGUE.

		R.	H.	E.
Buffalo	300 000 010	4	7	0
Baltimore	200 000 023	7	10	0

Danforth and Grubb; J. Weaver and Padden.

		R.	H.	E.
Rochester	101 000 610	9	15	2
Newark	101 000 002	4	7	3

Smith and Jonnard; Faulkner, Harvin and Hargreave.

AMERICAN ASSOCIATION.

		R.	H.	E.
Minneapolis	000 110 003 000 0	5	20	2
Louisville	001 200 020 000 1	6	19	0

Benton, Hill and Gonzales; Griffin, Wilkinson and Thompson.

		R.	H.	E.
Kansas City	000 100 200	4	9	0
Toledo	002 040 00x	6	8	0

Warmouth, Sheehan and Collins; Connally, Van Gilder and Henline.

		R.	H.	E.
Milwaukee	000 000 001	1	8	3
Columbia	001 000 01x	2	7	1

Robertson and Young; Winters and Dixon.

SOUTHERN ASSOCIATION.

First game—

		R.	H.	E.
Memphis	000 013 010	5	14	1
Chattanooga	000 010 000	1	4	1

Welzer and Campbell; Knight, Cunningham and Kenna.

Second game—

		R.	H.	E.
Memphis	100 000 1	2	10	1
Chattanooga	000 022 x	4	6	1

Griffin and Berger; Hollingsworth, Parks and Belton, Kenna.

		R.	H.	E.
Mobile	000 021 310	7	12	0
Atlanta	032 100 101	8	13	3

Englishman, Leonard and Sullivan, Hill; Oldham, Howard and Polvogt.

		R.	H.	E.
Little Rock	040 000 010	5	12	0
Nashville	010 000 002	3	9	1

Moore, Moon and Kandler; Head and Miner.

		R.	H.	E.
New Orleans	000 011 010	3	10	0
Birmingham	400 000 000	4	8	1

Fuhr and Anderson; Andrews and Yaryan.

SOUTHEASTERN LEAGUE.

Selma, 5; Jacksonville, 2.
Pensacola, 9; Montgomery, 1.

SOUTH ATLANTIC LEAGUE.

Columbia, 3; Charlotte, 4.
Augusta, 13; Asheville, 6.
Greenville, 7; Macon, 1.

LEADING GRID MANAGERS TO MEET

Apaches, Hawks, Celtics, Northerns to Plan for Season.

NIGHT football and plans for the sandlot football championship series between the leading independent elevens of this section will be discussed at a meeting to be held tonight at The Washington Post Sports Department at 8 o'clock. Representatives of the Apaches, Mohawks, St. Mary's Celtics and Northerns, the four leading clubs of last season, will attend.

It is probable that the subject of a league will be discussed. Edward B. Eynon, jr., secretary of the Washington Baseball Club, favors the league idea and will offer the clubs the use of the Griffith Stadium field where facilities for night football will be installed as soon as the baseball season is ended.

Big Time Circuit Planned.

Under the suggested plan, the Apaches, Mohawks, Celtics, Northerns and a leading Baltimore team would comprise the circuit. It is understood that a new edition of the famous Georgetown - Knickerbocker eleven is in the making and that that club will be represented.

While there has been much discussion about the coming season, no team has officially expressed its feelings on the night league. It is the purpose of this meeting to give the clubs and Nat officials something to work on.

Calvary Drake Wins Church Championship

Calvary Drake's Baseball Team won the championship of the Georgetown Church League yesterday when it scored its second victory in the play-off series with the West Washington Nine, winners of the first half of the season, 4 to 2, on the West Ellipse diamond. The winners had beaten the same team on Wednesday by a 11-2 score.

Bozy Berger started the new champs out on the right foot yesterday when he smashed a home run to deep right center with Harwood on base to give the Drakes a 2-0 lead in the third inning. West Washington came back with a run in its half of the inning, but was never able to overcome its handicap.

Drakes.	AB	H	O	A	W. Wash.	AB	H	O	A
Harwood.ss	2	0	0	0	Z.H'ges.2b	2	0	2	0
Berger.3b	3	2	1	0	Hospital.lf	2	0	1	0
Buscher.cf	2	0	1	0	Linger.ss	3	2	2	0
G'dwin.2b	3	1	1	1	Cleary.cf	3	1	0	0
Ball.rf	3	1	0	0	H.Hodges.p	3	1	0	4
Taylor.1b	2	0	5	1	Burgess.3b	3	1	0	2
Davidson.lf	3	0	1	0	Hurley.rf	2	0	1	0
Kilroy.c	3	0	9	1	Beach.1b	1	0	5	0
Forrest.p	3	1	0	0	Darne.c	2	1	6	1
					*Bean	1	0	0	0
Totals	24	5	18	3	Totals	22	6	18	7

*Batted for Hurley in sixth.

Calvary Drakes .... 0 0 2 0 1 1—4
West Washington .... 0 0 1 0 0 1—2

Runs—Harwood, Berger, Ball, Forrest, Linger, Darne. Errors—Linger, Davidson, Darne (2). Two-base hit—Ball. Home run—Berger. Stolen bases—Z. Hodges, Beach. Double play—Goodwin to Taylor to Kilroy. Left on bases—Calvary Drakes, 4; West Washington, 5. First base on balls—Off Hodges, 2. Hit by pitched balls—By Hodges (Harwood), by Forrest (Z. Hodges, Beach). Struck out—By Hodges, 7; by Forrest, 9. Umpires—Sullivan and Sweeney.

Braves and Cardinals Divide Double-Header

St. Louis, Mo., Aug. 14 (A.P.).—The Boston Braves and the Cardinals split a double-header here today, the Cardinals taking the first game with a ninth-inning rally, 4 to 3, and the Braves winning the nightcap, 3 to 2, behind the effective pitching of old Tom Zachary.

In winning the first game St. Louis extended their latest winning streak to six straight. A two-run rally made possible by Jimmy Wilson's single in the ninth gave them the game after they had trailed since the second inning, when Mancuso's home run with one on counted the tallies.

Zachary held the Red Birds to ten scattered hits, but his mates made their eight blows in the second game count for more runs. Grimes was the losing pitcher.

FIRST GAME.

Boston.	AB	H	O	A	St. Louis.	AB	H	O	A
Clark.cf	4	2	3	0	Douthit.cf	4	2	4	0
M'nville.ss	4	0	3	4	Adams.3b	3	0	1	3
Ch'ham.3b	4	0	3	0	Frisch.2b	4	0	4	2
Berger.lf	4	0	2	0	Bo'mley.1b	4	0	10	0
Sisler.1b	4	1	5	1	Hafey.lf	3	1	2	1
Dunlap.rf	4	2	2	0	Watkins.rf	4	2	1	0
Maguire.2b	4	2	3	3	Mancuso.c	3	1	4	0
Cronin.c	4	2	5	0	Gelbert.ss	3	1	1	5
Seibold.p	4	2	1	1	Hallahan.p	2	1	0	1
					Bell.p	0	0	0	0
					†Fisher	1	0	0	0
					‡High	1	0	0	0
					§Wilson	1	1	0	0
Totals	36	11	*25	9	Totals	32	9	27	12

*One out when winning run scored.
†Batted for Hallahan in seventh.
‡Batted for Gelbert in ninth.
§Batted for Bell in ninth.

Boston .... 0 3 0 0 0 0 0 0 0—3
St. Louis .... 0 2 0 0 0 0 0 0 2—4

Runs—Hafey, Watkins (2), Mancuso. Dunlap, Maguire, Cronin. Runs batted in—Cronin, Clark, Mancuso (2), Wilson (2). Two-base hits—Douthit, Dunlap. Home run—Mancuso. Stolen base—Hafey. Sacrifices—Adams, Mancuso. Double play—Gelbert to Frisch to Bottomley. Left on bases—Boston, 6; St. Louis, 7. First base on balls—Off Seibold, 2. Struck out—By Seibold, 3; by Hallahan, 3. Hits—Off Hallahan, 9 in 7 innings; off Bell, 2 in 2 innings. Wild pitch—Hallahan. Winning pitcher—Bell. Umpires—Scott, Quigley and Jorda. Time of game—1 hour 55 minutes.

SECOND GAME.

Boston.	AB	H	O	A	St. Louis.	AB	H	O	A
Ch'ham.ss	4	1	4	4	Douthit.cf	4	1	4	0
Richb'g.rf	4	2	1	0	Adams.3b	3	2	0	0
Welsh.cf	3	0	2	0	Frisch.2b	4	1	3	2
Moore.lf	4	2	3	0	Bo'mley.1b	4	0	10	1
Sisler.1b	4	0	8	0	Hafey.lf	4	0	1	0
Rollings.3b	3	1	0	1	Watkins.rf	2	0	1	0
Maguire.2b	4	1	1	4	Wilson.c	3	1	5	0
Cronin.c	4	0	8	0	Gelbert.ss	3	0	3	5
Zachary.p	3	2	0	0	Grimes.p	2	1	0	3
					Grab'ski.p	0	0	0	1
					*Blades	1	0	0	0
					†Mancuso	1	0	0	0
Totals	33	8	27	9	Totals	31	6	27	12

*Batted for Grimes in eighth.
†Batted for Watkins in ninth.

Boston .... 0 0 0 0 1 2 0 0 0—3
St. Louis .... 0 0 0 0 0 2 0 0 0—2

Runs—Richbourg, Welsh, Zachary, Douthit, Grimes. Errors—Adams, Gelbert. Runs batted in—Sisler, Rollings, Adams, Frisch. Two-base hits—Zachary, Douthit. Three-base hit—Richbourg. Sacrifices—Welsh, Rollings, Adams. Double plays—Chatham to Sisler, Frisch to Gelbert to Bottomley. Left on bases—Boston, 5; St. Louis, 4. First base on balls—Off Zachary, 1. Struck out—By Zachary, 6; by Grimes, 4; by Grabowski, 1. Hits—Off Grimes, 8 in 8 innings; off Grabowski, 0 in 1 inning. Losing pitcher—Grimes. Umpires—Quigley, Jorda and Scott. Time of game—One hour 33 minutes.

POLICE VS. PRISONERS.

Prisoners chasing cops, unusual as it seems, will be the scene today at Lorton, Va. Part of the time the cops will be chasing the prisoners, but the latter will have their innings, which is more than they ordinarily do. The explanation of this strange situation is that they'll all get together in a baseball game, the cops representing the District of Columbia Metropolitan Police Department and the prisoners representing the Lorton Reformatory.

BURROUGHS WANTS GAME.

A game for Saturday with an unlimited team is wanted by the Burroughs A. C., of the Capital City League. Burroughs plays on the diamond at Eighteenth and Otis streets northeast. Call North 2316-J.

CIRCLES SEEK ACTION.

The National Circles want a game for Sunday. Call Lincoln 9892.

SHAMROCK V NOW BEING GROOMED

Racer Expected to Be Ready for Tests by Monday.

NEW LONDON, CONN., Aug. 14 (A.P.).—Shamrock V, Sir Thomas Lipton's fifth challenger for the America's Cup, swung gently at her anchor off here today as her brawny crew rested after their boisterous 26-day passage from England's shore.

The Erin, Sir Thomas' steam yacht, which convoyed the challenger, tied up at an electric boat works dock to unload Shamrock's topmast and spare spars and other gear. The latter included a spare center board, built entirely of bronze and devised to slip up through Shamrock's keel.

Officials of the boatyard said today it might be Monday before everything would be in readiness for the tensive work of preparing the challenger for her coming test with one of four candidates for the defense of the cup. Stepping of the topmast represents a difficult task. The top section of the spar, which fits into the lower part, must be hoisted more than 100 feet into the air. A wooden tower will be built on the pier to attain so tall a lifting purchase.

Erin Will Leave for New York.

The Erin will leave tomorrow for New York to meet Sir Thomas, due there on the Leviathan Saturday. He is not expected to come immediately to New London, but will probably spend some days in his New York office, as he has on previous cup invasions.

Shamrock V must be taken out on the marine railway for a cleaning and a smoothing of her underbody. The long voyage left her seastained. Varnish on some of her bright woodwork is almost white with a coating of salt.

The Killarney, a former excursion boat, which has been fitted up to furnish living quarters for the Shamrock's crew, arrived from Providence, R. I., today, her fresh green paint hardly dry. Soon the pipe berths on which the men slept coming over will be taken out of the challenger. In fact, her interior will be stripped of virtually everything not essential to the business of racing.

Shamrock Resembles Yankee.

Compared to the four American defender candidates, Shamrock V most closely resembles Yankee, the Boston boat. Her crew says she likes an 8-knot breeze or better, so perhaps she resembles the Yankee in performance as well. But those associated with her insist she is also a good light-air boat, and that during her trials on the other side she ran away from many yachts with proportionately greater sail area.

Competition for the honor of defending the cup will be resumed next Wednesday off Newport by the Yankee, Weetamoe, Enterprise and Whirlwind and soon the invader will know who will go to the starting line with her September 13 in the international classic.

Mount Rainier Duckpin League Meets Tonight

President Frank Disney has called a meeting for tonight of the Mount Rainier Duckpin League to be held at the Recreation Alleys in Mount Rainier, starting at 8 o'clock. Representatives of all teams wishing to compete are urged to be present. It is expected that more than 20 teams will answer the call. Last year the circuit was composed of twelve teams and the Recreation Five won the championship.

CUBS ROUT ROBINS TO LENGTHEN LEAD

Continued from Page 15.

the first-base bag and was trapped. While he evaded the trap, Hartnett rushed home. English added the final polish on Clark with a double, and Clise Dudley relieved him and ended the rally in great style. He started by hitting Cuyler with a pitched ball and filling the bases, but forced Wilson to send an easy tap to Moore for a force out.

The Cubs added their final two runs in the third through no special fault of Dudley's. Taylor beat out an infield hit to start the inning, and Hartnett blazed a long single to center, which escaped Frederick. In his hurry to retrieve the ball, Frederick threw wild and Hartnett scampered home. Taylor went to third and came home a minute later when Wright and Bissonette were getting Farrell out at first.

Dudley Holds Cubs Thereafter.

From that period Dudley held the Cubs well in check, although they filled the bases with two out in the eighth.

All five of Brooklyn's hits up to the ninth inning were belted out by Wally Gilbert and Babe Herman. Gilbert rapped out two singles and a double and the Babe collected a double and a single. Neither got past second base, however.

Today's triumph not only pushed the Cubs to a full game lead in the pennant scramble, but placed them in an excellent position for tomorrow's game. Manager Joe McCarthy indicated he would send Charles Root or young Bud Teachout to the mound, while Manager Robinson expected to send in Adolfo Luque, the tricky Cuban, who has beaten the Cubs twice this season.

So far, for the three games, the attendance totaled approximately 118,000 spectators. More than 40,000 were expected for tomorrow's finale, which would establish a new attendance mark for a four-game series in the national loop.

Brooklyn.	AB	H	O	A	Chicago.	AB	H	O	A
Freder'k.cf	5	1	1	0	Blair.2b	5	2	0	2
Gilbert.3b	5	3	1	0	English.3b	3	1	2	0
Herman.rf	4	2	2	1	Cuyler.rf	4	1	2	0
Bis'ette.1b	4	0	5	3	Wilson.cf	3	2	2	0
Wright.ss	2	0	5	1	D.Taylor.lf	4	1	6	0
*Boone	0	0	0	0	Grimm.1b	4	1	9	0
Finn.2b	0	0	1	0	Hartnett.c	3	2	8	0
Lopez.c	3	0	7	0	Farrell.ss	4	1	0	5
†Hendrick	1	0	0	0	Malone.p	3	1	0	1
Picinich.c	0	0	1	0					
Bressler.lf	4	2	0	0					
Moore.2b.ss	3	0	1	4					
Clark.p	0	0	0	0					
Dudley.p	3	0	0	0					
‡Heimach	1	0	0	0					
Totals	35	8	24	9	Totals	33	12	27	8

*Batted for Wright in eighth.
†Batted for Lopez in eighth.
‡Batted for Dudley in ninth.

Brooklyn .... 0 0 0 0 0 0 0 0 1—1
Chicago .... 2 1 2 0 0 0 0 0 x—5

Runs—English, Cuyler, D. Taylor, Hartnett (2), Bressler. Errors—Frederick (2). Runs batted in—Wilson (2), Farrell, Frederick, English. Two-base hits—Cuyler, English, Herman, Grimm, Gilbert. Sacrifice—Malone. Double play—Bissonette to Wright. Left on bases—Brooklyn, 10; Chicago, 10. First base on balls—Off Malone, 3; off Clark, 1; off Dudley, 3. Struck out—By Clark, 2; by Malone, 6; by Dudley, 4. Hits—Off Clark, 5 in 1 2-3 innings; off Dudley, 7 in 6 1-3 innings. Hit by pitched ball—By Dudley (Cuyler). Losing pitcher—Clark. Umpires—Magerkurth, Klem and Stark. Time of game—2 hours 6 minutes.

WANT UNLIMITED FOE.

The Shady Oak A. C. is looking for an unlimited foe. Call Lanahan between 7 and 9 p. m. at Lincoln 8136.

TEN STRAIGHT

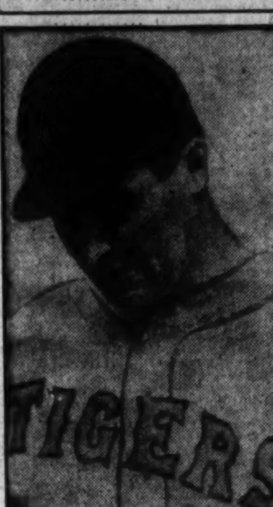

EARL WHITEHILL, veteran Detroit southpaw, in the midst of a sensational comeback, who beat the Yankees yesterday for his tenth straight triumph of the season.

NATS BEAT CHISOX FOR 5TH STRAIGHT

Continued from Page 15.

top off of the inning, a base on balls and Tate's one-baser to right.

For three frames, Caraway, a lanky port-sider who appeared to be all arms and legs, pitched air-tight ball, but he faltered in the fourth long enough for the Nats to score three runs. As a starter, Manush beat out a bunt and Cronin doubled him to third. Manush counted and Cronin advanced a base on Harris' sacrifice fly, Kuhel then tripling and scoring a moment later on Bluege's double.

Washington's lead did not last long, for a walk to Kerr, his theft, Fothergill's single off Fischer's shins, which put the pitcher out of commission, and a useful out gave the Sox a run and they stepped in front again in their seventh. Caraway's surprise double and Kerr's single accounted for this tally, Liska then settling down and pulling out of quite a hole.

Nats Clinch Game In Seventh.

It was in the home half of this frame that the Nats put the game in the cooler. Rice singled and was forced by Manush, Cronin then doubling Manush to third. After Harris was walked with "malice aforethought," Kuhel rolled to Kerr, who fumbled long enough to prevent a double play. This let Manush score and Cronin take third and Bluege's single scored the short-fielder.

With two gone in the ninth the Sox made threatening gestures, Kerr and Watwood singling in rapid order. Acting Boss Joe Judge then rushed Crowder to the hill and he proceeded to strike out Fothergill, much to the delight of the cash customers, who gave the chubby fly hawk many loud raspberries as he trotted off the field.

Of the ten home hits, Bluege and Cronin were credited with half of them, each getting a brace of doubles, with the third sacker also cracking out a single, which, incidentally, drove home the winning run. Kerr and Jolley, with two hits apiece, led the alien attack, which also totaled ten hits.

IN THE WAKE OF THE GAME

Continued from Page 15.

safety off Caraway. Fischer followed by drawing the first Nat pass of the game.

Fischer again fanned Caraway on three strikes in a row with two on to end the fourth.

Manush opened the native fourth with a bunt past Caraway after having dropped one down third-base way, which rolled foul by inches.

Cronin's double in the fourth canto was a grasser, which shot past Cissell at a mile-a-minute clip. It propelled Manush to third.

Kuhel tripled and Bluege doubled later in this fourth canto, the former's drive clearing Watwood's head, while the latter's was a short looper, which the Sox center fielder got to after a long run but was unable to hold.

Cissell darted over toward short to rob Fischer of a hit ending the fourth.

Kuhel made a jumping one-hand grab of Watwood's short looper in the fifth.

Fothergill did not miss in his drives at Fischer. In the second he bounced one back, which the pitcher knocked down and was turned into an out, but in the fifth he bounced one off the flinger's right shin, which put the young southpaw out of commission. Ad Liska relieved him. The injury was painful but not serious.

With Rice on second and two dead in the sixth, Caraway intentionally walked Cronin. Then he filled the bases by accidentally passing Harris. He had the count three and two on Kuhel, but forced the latter to roll to Clancy for the third out.

Bluege opened the sixth with a double to the wall in left, but was trapped between third and second on Spencer's roller to Cissell. The Nat third sacker should have played safe on this tap.

Caraway's double opening the seventh was only his third hit of the season. Accidents will happen.

Kuhel made a pretty pick-up of Liska's low peg while fielding Watwood's sacrifice bunt in the seventh.

Liska made a nice one-hand stop of Jolley's hard hit hopper to end the Sox's seventh.

Manush's attempted sacrifice after Rice had led off with a single in the "stretch" session, went directly to Caraway and resulted into an easy forced play at second.

Harris was intentionally walked to fill the bases in the seventh with one gone, the Sox gambling on a double play ending the round or a force play at the plate. Had Kerr not fumbled Kuhel's grasser, they would have "cashed in" on their double-play bet. As it was, Manush crossed the plate with the tying run while a force-play resulted.

Liska, Cronin and Kuhel turned in a double play which prevented Clancy's single from doing any damage in the eighth.

WASHINGTON A. C. DRILLS.

The Washington A. C. will drill on No. 1 diamond today.

Rosedale Boy Swimmers Triumph

Defeat Georgetown's Team for District Championship.

Rival Pools Divide in City Meets; Score Is 85 to 69.

ROSEDALE PLAYGROUND boy swimmers proved to be capable representatives of the Eastern section of the city yesterday when it won a hard-fought meet over the Georgetown natators, representatives of the West, yesterday in the Rosedale pool, 85 to 69. By winning, the Rosedale Playground will have custody of the Tennyson-Chapin Cup for a period of one year. Georgetown won the trophy last summer.

It was a nip-and-tuck battle all the way, with both teams displaying fine sportsmanship throughout the fifteen hard-fought events. About 300 spectators witnessed the races and interest was at a high pitch throughout.

The first event of the day, the 70-pound 25-yard free style, started the meet off with excitement that prevailed throughout. In this race little Albert Greenwalt, of Rosedale, had a terrific battle before the defeated J. Norris, of Georgetown, who kept right at the winners' shoulder down to the finish.

The feature individual event of the day was the 115-pound, 25-yard free style race. Johnny Molyneaux, of Georgetown, captured the race after a hard struggle with H. Kent, of Rosedale. Molyneaux was again in the limelight in the 115-pound relay. He was the anchor man on the West End team and was tapped off after B. Kent had about a 3-yard lead. Molyneaux took a long dive and churned water at a terrific rate to overtake Kent 5 yards from the finish and then displayed a fine reserve when he flashed ahead to win by a foot.

Georgetown Wins Relay.

In the 70-pound relay, Danny O'Connor swam anchor for Rosedale and made a valiant but unsuccessful effort to overtake J. Gavin, of Georgetown. Gavin was tapped off a full three seconds before O'Connor, but barely won at the finish.

The final event of the day, the unlimited relay, created more enthusiasm than any other event, partly because of its closeness and partly because the erroneous impression had been spread that the teams were tied at the start of the race.

When the two anchor men, Teddy Lawrence, of Rosedale, and Lawrence Buscher, of Georgetown, were tapped off simultaneously for the last 25 yards of the race bedlam broke loose. The two ploughed through the water shoulder to shoulder, but Teddy finished a few inches ahead of Buscher.

Lawrence Upsets Buscher.

It was the second victory of the day for Lawrence over the powerful Buscher, a decided upset. Buscher at present is training for the National A. A. U. 3-mile swim, which will be held under the auspices of the Washington Canoe Club on August 23, and he was conceded to be the favorite in the race. Apparently, his training for the long grind has slowed him for short dashes, as the less powerful Lawrence had a little more speed, which he demonstrated in winning the 25-yard free style event also.

Mrs. Susie Root Rhodes, supervisor of playgrounds, present Capt. Lawrence with the trophy emblematic of the city championship and congratulated his squad on their victory.

70-POUND CLASS.

25-yard free style — Won by Albert Greenwalt (R); second, J. Norris (G); third, D. O'Connor (R).

100-yard relay — Won by Georgetown (R. Burroughs, M. Norris, M. Gelfeldt, Gavin); second, Rosedale.

90-POUND CLASS.

25-yard free style—Won by Brosonan (R); second, J. Leonard (R); third, J. Forney (G).

25-yard breast stroke—Won by J. Kent (R); second, P. Wilson (R); third, W. Collins (G).

100-yard relay — Won by Rosedale (Brosonan, Kent, Myers, Leonard); second, Georgetown.

115-POUND CLASS.

25-yard free style — Won by Johnny Molyneaux (G); second, H. Kent (R); third, J. Davidson (G).

25-yard back stroke—Won by B. Sacry (R); second, H. Brown (G); third, W. Collins (G).

25-yard breast stroke—Won by B. Derring (R); second, H. Burroughs (G); third, W. Simons (R).

100-yard relay — Won by Georgetown (H. Burroughs, D. Hebb, J. Davidson, Molyneaux); second, Rosedale.

UNLIMITED CLASS.

25-yard free style—Won by T. Lawrence (R); second, L. Buscher (G); third, J. Miller (R).

25-yard breast stroke—Won by F. Wagner (G); second, J. Hughes (G); third, N. Wagner (R).

25-yard back stroke—Won by P. Couper (R); second, J. Branzel (G); third, C. Bailey (G).

100-yard relay—Won by Rosedale (Couper, Miller, Wagner, Lawrence); second, Georgetown.

BEGINNERS' RACE.

10-yard free style—Won by F. Stastilla (R); second, F. Cady (G); third, J. Poole (G).

Uniontown, Baltimore Win in Legion Series

Special to The Washington Post.

Hagerstown, Md., Aug. 14.—Uniontown and Baltimore won their way into the regional finals for the championship in the American Legion junior series here today when Uniontown defeated Wilmington, Del., by the lop-sided score of 22 to 0 in the first game of seven innings, and Baltimore defeated the Morgantown, W. Va., Team, 8 to 2 in the nightcap of nine rounds.

Wilmington was outclassed from the start and failed to give the Keystone Staters any competition. The nightcap game was by far the best that has been played in the series. Kolososki, hurling for the Baltimore team, allowed but three hits, two coming in the ninth round. Baltimore outsmarted the West Virginians in every department, three times working perfect squeeze plays. Newberry played a sensational game for the winners as did Stinor. Bryan played well for the losers. The final game will be played tomorrow at 2:30 o'clock.

Lynchburg High Coach Accepts New Position

Special to The Washington Post.

Lynchburg, Va., Aug. 14.—E. L. Wright, coach of Glass High and Lynchburg College here for five years, has signed to coach at Rock Hill (S. C.) High during the coming season. Mr. Wright will report there August 20 for duty.

D. G. S. PLAYS TIGERS TODAY.

The District Grocery Store and Takoma Tiger Nines will meet at 5 o'clock today on the Silver Spring Diamond.

STOCKS LOSE GAINS AFTER MIDDAY RISE

Many Prominent Issues Are Virtually Unchanged at Market's Close.

BROKER LOANS DECLINE

New York, Aug. 14 (A.P.).—The speculative pulse fluttered feebly on the stock market today, but it remained in the hands of the bears.

It was the short interest that provided most of the activity, covering and selling alternately throughout an inconclusive session which saw a turnover of only 1,925,000 shares. The close was irregular. Many of the leading shares were virtually unchanged.

Events in the business world contributed meagerly to the course of the market. A cut in copper metal prices to 10¾ cents by some of the custom smelters inspired a flurry of selling soon after the irregularly higher opening, but it was felt chiefly in the steel and copper shares and the market soon turned upward. Prices continued to advance until leaders were 1 to 7 points net higher, whereupon the shorts, having completed their profit taking for the time being, resumed selling and the market lost its advances.

Canadian Pacific Drops.

Shares of three companies were particularly weak. Canadian Pacific, which has been steadily sold during the past week, tumbled 10¾ points to 165¾, another new low. The liquidation reflects the poor showing made by the road's earnings and the prospects that the directors will have to dip into surplus for the dividend, or reduce it.

Republic Steel was freely offered, for Wall street is sceptical about the $4 annual return to the stockholders in view of the large expenditures incident to the organization of the company several months ago, and the current low rate of operations.

The third weak spot was International Paper, all of whose shares touched their lowest figures of the year, in expectation of the unfavorable earnings statement.

Otherwise, the market seemed governed by the passing speculative expediency. U. S. Steel, which closed at 139 on Wednesday, sold as high as 140½ and as low as 157¾, closing only ½ net lower. General Motors, Radio, General Electric, General Motors and American Can either finished unchanged or a shade either side of yesterday's finals.

Copper Shares Decline.

The cut in copper, although not followed by the producers, carried the price to the lowest in years and again called attention to the generally unsatisfactory condition of the industry. The news was accompanied by breaks of one to two points in the copper shares, Kennecott and American Metal touching new minimums.

Announcement of an advance in scrap steel at Pittsburgh would have been encouraging, in view of the theoretical importance placed on that commodity, had it not been for the fact the rise reflected a short supply rather than a better demand.

Brokers' loans dropped $59,000,000 in the trading week ended Tuesday to $3,155,000,000, the lowest since July, 1927. More interest was attached to the weekly Federal reserve statement, which revealed the extent to which the Central Bank is easing credit into the market to offset the gold exports. This showed that the system's holdings of Government securities had risen $30,000,000, while open market purchases of bills increased $21,000,000. Discounts declined $15,000,000.

Carrier Issues Firmer.

Merchandizing and rail shares firmed considerably, Sears Roebuck, Union Pacific, New Haven, Rock Island, Atchison, and Safeway Stores gaining a point. There was isolated heaviness in some of the utilities and specialties. American Telephone lost more than a point, while Woolworth, Hudson Motors, National Power & Light and Woolworth sagged to about the same extent.

A rally of half a cent an ounce in silver improved Far Eastern exchanges, but the European rates were easy. The French franc lost a little more ground, adding further relief to the gold situation. Last night's exports of the metal were understood to have been made without profit and were regarded as a special transaction.

Wheat rallied more than a cent on better export demand, but corn lost fractionally. Cotton continued mostly heavy, closing 11 to 16 points lower, after recording new lows for the season.

NEW YORK COTTON.

New York, Aug. 14 (A.P.).—A moderate advance in cotton during today's early trading was followed by declines which carried all the active months into new low ground for the movement under liquidation or resulting by recent buyers combined with local scattered selling.

The new October contract after selling up to 12.05 early broke to 11.77 and closed at that figure, with the general market closing easy at net declines of 11 to 16 points.

The opening was steady at unchanged prices to an advance of 4 points, and the active months sold about 9 to 13 points net higher during the early trading on some trade and commission house buying together with covering promoted by relatively steady Liverpool cables and uncertainty as to the probable showing on drought conditions expected during the early afternoon.

This advance met increased offerings, however, and the selling became more active later when it was found that the drought report would not be published in the market here as anticipated this afternoon.

Reports that there were prospects for rains or showers in Arkansas, Oklahoma and Texas no doubt contributed to the decline which extended to 11.94 for new December and 12.24 for March deliveries, in the late trading. Closing quotations were at about the lowest for the day.

Reports that cotton was being offered at a tenderable basis in some parts of the South, and that hedging was beginning to increase, were regarded by local traders as accounting for a little more Southern selling at times here during the day. Private advices from New Orleans, quoting a member of the Federal Farm Board in part as believing that the drought has cut down the potential yield of cotton but has also killed boll weevils so that the remaining cotton would average more bales per acre than it would otherwise, was also discussed in connection with the afternoon decline.

Liverpool cables reported that hedging and liquidation had been absorbed by covering on expectations of a bullish drought report. Exports today, 1,830, making 77,603 so far this season. Port receipts, 14,392. U. S. port stocks, 1,598,795.

Futures:	High.	Low.	Close.
January, old	12.48	12.25	12.25
January, new	12.32	12.05	12.05
March	12.48	12.24	12.25
May	12.66	12.43	12.44
July	12.69	12.51	12.51
October, old	12.27	12.03	12.03
October, new	12.05	11.77	11.77
December, old	12.40	12.17	12.17
December, new	12.22	11.94	11.95

NEW YORK PRODUCE.

New York, Aug. 14 (A.P.).—BUTTER—$.001; strong; creamery, higher than extra, 40@40½; extra (92 score), 39½; first (88-91 score), 36½@39.

CHEESE—232,571; firm.

EGGS—17,705; irregular; mixed colors, closely selected, extra first, 24@26; first, 22½@23½; seconds, 19@21½; other grades unchanged.

POULTRY—Dressed; Irregular; turkeys, fresh, 22@40; frozen, 32@45. Live: Steady, unchanged.

SUGAR—Raw, spot, duty paid, 3.18; refined, 4.80 for fine granulated.

COFFEE—Spot, quiet; Rio 7s, 7½; Santos 4s, 11¾ to 12¼.

COTTONSEED OIL MARKET.

New York, Aug. 14 (A.P.).—COTTONSEED OIL—Prime crude, 6.75@7.00; prime summer yellow, spot, old, 8.40; September, 8.37; December, 8.38, new, December, 7.70; January, 7.80; March, 8.00.

NEW YORK STOCK EXCHANGE TRANSACTIONS OF YESTERDAY

Sales in hundreds.	High	Low	Last	Chg.	Bid
A					
2 Abitibi P & P	24¼	24	24	.....	23
14 Adams Express (1.60)	24⅝	24¼	24¼	.....	24½
2 Adams Millis (2)	27¼	27½	27¾	+ 1¾	26¾
1 Addressog (1⅛)	31	31	31	.....	31
4 Ahumada L	⅝	⅝	⅝	.....	⅝
17 Air Reduc (3)	110	108⅜	109	+ ⅝	108¼
5 Ajax Rub	1⅛	1⅛	1⅛	.....	1⅛
20 Ala & Vicks (5) AS (a)	121	121	121	+ ⅛	120
1 Alaska Jun	5¼	5¼	5¼	+ ⅛	5⅛
1 Ala F W	7	7	7	+ ⅛	7
27 Alleghany	20¼	19⅝	19⅝	— ⅝	19⅝
1 Alleg pf 340 ww (5½)	90½	90½	90½	+ ⅛	90
10 Al Chem & Dye (6)	248	244	248	+ 5	244
23 Allis Ch Mfg (3)	51½	50½	50½	— ⅝	50⅝
2 Amerada (3)	25	24½	24½	+ ⅛	24
8 Am Agri Chem	6½	5⅝	5⅝	+ ⅛	5½
26 Am Ag Chem pf	35⅜	31½	34	+ 3	33½
2 Am Bosch Mag	34⅜	34⅜	34⅜	— ⅛	34
3 Am Brown B El	16½	16⅜	16½	.....	16
387 Am Can (4)	119⅜	116¼	117¼	— ¼	117½
1 Am Can pf (7)	146¼	146¼	146¼	— ¼	145½
7 Am Car & Fdy (6)	46⅝	45½	45¾	— ½	45
2 Am Chain (3)	48	48½	48½	— ⅛	48½
4 Am Chile (3b)	41½	41¼	41¼	+ 1¼	41½
9 Am Comi Al	11⅞	11½	11¼	— ⅛	11⅜
1 Am Encaus Til (1)	15⅞	15½	15⅝	— ⅛	15
6 Amer Europ	34⅝	34¼	34½	— ⅛	34¼
202 Am & For Pow	63⅝	63⅛	64⅝	+ ⅝	64½
10 Am & For Pow 6% pf AS	98	98	98	.....	98
3 Am & F P 7% pf (7)	109	108½	108	.....	108
2 Am Hawaii S S (10b)	14⅛	14⅛	14½	.....	14
1 Am Ice (3)	32½	32½	32½	.....	32
29 Am Internat (2)	33	31½	32½	+ ½	32½
2 Am-La Fran & F	1⅜	1⅜	1⅜	.....	1⅜
1 Amer Loco (4)	40	39⅜	40	.....	40
13 Am Mach & Fdy h	39½	38½	39½	+ 1½	39¼
18 Amer Metal (1.50)	29½	29	29⅜	— ⅜	29
11 Amer Pow & Lt (1a)	78½	75¾	78	+ 2	78
2 Am Pow & Lt 6% pf (6)	101¾	101¾	101¾	— ⅛	101½
21 Am Rad St San (1½)	24¾	24½	24¾	.....	24½
3 Amer Repub	18⅞	18¼	18⅝	+ 1⅜	17
1 Am Roll Mill (2a)	53	53	53	— ¾	52
42 Am Smelt & R (4)	66	63⅜	63⅜	.....	63⅜
2 Am Smelt 2d pf (6)	103⅜	103	103⅜	+ ⅜	103
1 Am Solv & Ch	7⅜	7⅜	7⅜	+ ⅜	7½
4 Am Solv & Ch pf (3)	18½	18	18	— 1	17½
2 Am Steel Fdrs (3)	37	36⅛	36⅛	.....	36¾
20 Am Steel F pf (7) AS (z)	112	112	112	.....	112
129 Am Tel & Tel (9)	206⅛	204	204½	+ 1⅜	204¼
2 Am Tob (12b)	235	232	235	+ 2	233
3 Am Tob pf (6)	124½	124½	124½	+ ½	123½
19 Am Tob B (12b)	242⅞	240¼	240¾	+ 3¼	240
9 Am Tob B new wi	121	120	120½	+ ⅜	120
100 Am Type F pf (7) AS (z)	111	110½	110½	.....	111½
24 Am Wat Wks (1a)	84¼	83	83	.....	83
1 Am Wtg P ctf	5¼	5¼	5¼	— ¼	5¼
1 Am Zinc L & S	8½	8½	8½	.....	8½
174 Anaconda Cop (3½)	47	45½	45½	— 2⅝	45½
2 Andes Cop Min (1½)	19¾	19¾	19¾	.....	19¾
9 Archer-Dan M (2)	21⅞	20⅝	20⅝	— 1	20⅝
1 Armour Del pf (7)	75⅛	75⅛	75⅛	+ ⅝	74⅝
1 Armour of Ill A	4⅞	4⅞	4⅞	.....	4⅞
1 Armour of Ill B	2⅞	2⅞	2⅞	.....	2⅞
7 Arnold Const	6	6	6	.....	6
1 Asso App Ind (4)	34½	34½	34½	— ½	34½
2 Asso Dry Gds (2½)	32¼	32	32¼	+ ⅛	31
1 As Dry G 1st pf	91	91	91	+ 1	91
15 A T & S F (10	214	210¼	210⅝	— 1⅜	210½
3 A T & S F pf (5)	106¾	106¼	106⅜	+ 1⅛	106
33 Atlantic Ref (2b)	35¾	35⅜	35⅜	.....	35⅜
2 Atlas Stores (1a)	28⅝	28⅛	28⅛	+ ⅛	28¼
50 Auburn Auto (4a)	110¾	105⅝	107	.....	107
2 Autosales	2⅛	2⅛	2⅛	.....	2¾
3 Auto St Raz A (3)	75	74	75	+ 1	75½
15 Aviation Corp	5½	5⅜	5½	.....	5⅜
B					
35 Baldwin Loco (1¾)	28½	27⅜	28	+ ¾	28
130 Bald Loco pf (7) (z) AS	109	106½	109	+ ½	108
22 Balt & Ohio (7)	101⅝	101¼	101¼	— ¾	101¼
Balt & Ohio pf (4)	82½	82½	82½	+ ½	82
4 Bang & Ar (3½)	72	71½	71½	+ 1½	71½
25 Barnsdall (A) (2)	22¾	22½	22⅝	.....	22⅜
2 Beatrice Cr (4)	78½	78½	78½	— 1	78½
6 Beatrice Cr pf (7)	106½	105½	106½	.....	106
2 Belding Hem	3½	3¾	3¾	— ⅛	3¾
14 Bendix Aviat (2)	31	30	30⅝	+ 1⅜	29¾
120 Bethlehem St (6)	77¾	76⅝	77	— ⅛	76⅝
36 Borden (3)	76	75½	75½	+ ⅛	75⅝
2 Borg-Warner (3)	28	27½	28	.....	27½
78 Briggs Mfg	20⅜	19½	20	.....	19⅞
1 Brockway Mot	15½	15½	15½	+ 1⅜	15
8 Bklyn-Man Tr (4)	65	63¼	63¼	+ ¾	63¼
3 Bklyn-Man Tr pf (6)	90½	90½	90½	.....	90
8 Brunswick Bal	16⅛	16	16	+ ⅛	16
11 Bruns T & Ry	10⅜	8¾	10⅜	+ 1⅞	10
2 Bucyrus-E cvt pf (2½)	35	35	35	.....	34½
20 Bucy-E 7% pf (7) AS (z)	116	115¾	116	+ 1	116½
5 Budd Mfg (1)	8¾	8½	8¾	.....	8½
1 Budd Wheel (1)	9⅞	9⅞	9⅞	— ⅛	9¾
19 Bullard Co (1.60)	24½	22⅝	23	.....	23
1 Bulova Watch (3)	27	27	27	.....	27
50 Bush Ter 7% deb (7) AS (z)	103	102½	103	.....	103½
5 Butte Cop & Z	2½	2½	2½	.....	2¼
9 Butte & Sup M	2½	2	2	— ⅛	2⅛
73 Byers Co	68	63½	65	+ 1½	65
4 Calif Pack (4)	63	63	63	+ 1½	63¼
Callahan Z Ld	1	1	1	.....	1
1 Calumet & Ariz (2)	53¼	53¼	53¼	— ½	53
10 Calumet & Hec (1½)	14⅜	14	14	— ⅛	14
1 Canada D G Ale (5)	63	63	63	+ ⅛	63
57 Canadian Pac (10)	175¾	165¾	165¾	— 10¾	167
111 Canad Pac n	43⅜	41¼	41½	— 2¾	41½
4 Cannon Mills (1.60)	22⅝	22½	22½	— ⅛	22½
420 Case (J I) (8)	171¼	160¼	164½	+ ⅛	164½
110 Case (J I) pf (7) AS (z)	124	124	124	— 1	123
10 Caterpil Tr (3¾b)	55¼	54	54	— ¾	54
5 Celotex Co	13⅜	13½	13½	— ⅛	13¼
2 Central Ag (1½)	24	24	24	.....	23½
5 Cerro de Pas (6)	47½	46⅜	46⅜	.....	46½
5 Checker Cab (4.20)	22⅜	21⅝	21⅝	— ⅜	21⅝
26 Ches & Ohio new	46	44½	45¼	+ ⅜	45⅛
2 Ches Corp (3)	64⅛	63¼	64⅛	+ 1⅜	63
6 Chic & Alton	3⅜	3½	3½	— ⅛	3½
1 Chic & Alt pf	3½	3½	3½	— ⅛	3½
11 Chi Gt W pf	35½	34½	34½	+ ¾	34½
2 Chi M St P & P	13⅛	13⅛	13⅛	+ ⅛	13⅛
6 Chi M St P & P pf	20⅝	20¼	20⅝	+ ⅛	20
1 Chi Pneu Tool	14	14	14	.....	13¾
16 Chi Rk Is & P (7)	94	91	93	+ 1	92
Chi R I & P 7% pf (7)	106¼	106¼	106¼	— ¼	106½
10 Chi Yellow Cab (3) AS (z)	25½	25½	25½	.....	25½
3 Childs Co (2.40)	49½	49	49	+ ½	49
58 Chrysler (3)	27¼	26½	27¼	+ ⅛	27½
1 City Ice & F (3.60a)	41	41	41	+ ⅛	40¼
4 City Stores (1½)	6⅝	6¼	6¼	— ⅛	6½
20 Cluett Pea pf (7) AS (z)	100½	100½	100½	.....	99½
1 Colgate-Palm (2½)	55½	55½	55½	.....	55¾
1 Collins & Aikman	20	20	20	.....	20
7 Col Fuel & Ir (2)	46⅜	45	45	— 1	44⅞
50 Colum G & El (2)	58⅜	56½	57⅛	— ⅜	57
52 Columbia Graph (.28)	16⅜	15⅞	15⅞	— ⅛	15¾
24 Columbia Carb (6b)	126	122¼	122½	— ½	122½
5 Comi Credit (3)	25½	24⅞	25	— ⅜	25½
3 Com Credit A (3)	35	35	35	— ½	35
10 C C 6½% pf ww(6½) AS(z)	90	90	90	.....	89
1 Com Invest Tr (1.60a)	33½	33½	33½	+ ½	33½
1 Com Inv Tr cv pf (6k)	81½	81½	81½	— 2	81½
81 Coml Solv (1)	24	22⅞	23¼	— ⅛	23⅞
136 Commonwealth So (.60)	13¼	12⅞	13⅛	.....	13
16 Commonwealth So pf (6)	101¼	101	101¼	.....	101
24 Congoleum Nairn	11	10½	10⅝	+ ⅛	10⅜
20 Con Cig 6½% pf(6½) AS(z)	70	70	70	— ½	70
212 Consol Gas (4)	104⅝	103	103¾	+ ¼	103⅝
1 Consol Gas pf (5)	102¾	102¾	102¾	— ¼	102½
4 Consol Text	1	⅞	1	+ ⅛	⅞
6 Container, A (1.20)	15½	14¼	14¼	— ¼	14
2 Cont Baking, A	23	23	23	+ ⅛	22½
13 Cont Baking, B	3½	3½	3½	.....	3½
26 Cont Can (2½)	53	51½	52⅛	+ ⅛	52
24 Cont Diam Fib (2)	16⅞	15⅝	16⅛	— ⅛	16
4 Conti Ins (2.40)	55½	55	55½	+ 1⅜	55½
6 Conti Mot	3⅝	3½	3⅝	— ⅛	3½
19 Conti Oil Del	20⅜	19¾	20	— ⅛	19⅞
127 Conti Shares (1)	18⅛	17½	18	.....	17¾
45 Corn Prod (4¼b)	88½	86½	87⅜	+ ⅛	87¼
15 Coty	19⅝	19¼	19⅝	+ ¼	19¼
4 Crown Cork	49½	48	49⅛	+ ⅜	49
10 Crucible Stl, pf (7) AS (z)	111	111	111	+ 1	110
13 Cuba Co	14	13¼	14	— ¼	13
4 Cuban Am Sug	4½	4½	4½	.....	4½
1 Cudahy Pack (4)	39½	39½	39½	.....	39
2 Curtis Pub, pf (7)	119	118¾	118¾	— ¼	118¾
59 Curtiss Wright	6¾	6½	6½	— ⅛	6½
7 Curtiss Wr, A (z)	8¼	8	8⅛	— ⅛	8⅛
D					
6 Davison Chem	25	24⅜	25	+ ⅛	25
4 Den, R G & W, pf	55	55	55	+ 1	55
3 Devoe & Ray, A (1.20)	24	24	24	+ 1	22½
4 Diamond Mat (8) (z)	223	220	223	+ 1½	219
3 Dome Mines (1)	7½	7½	7½	+ ⅛	7¼
41 Drug, Inc (4)	78	76	78	+ 1⅜	77¾
4 Dunhill Int (4a)	21	20½	20½	+ ½	19¾
100 Duplan S pf (8) AS (z)	105	105	105	+ 2	103
39 DuPont de Nem (4)	108⅜	106	106½	— ⅜	106
E					
30 Eastman Kodak (8b)	203½	199¼	200¼	+ ½	200¼
5 Eaton Ax & Sp (3)	22½	22	22½	+ ⅜	22
31 Elec Auto L (6)	72½	69	71¾	+ 3¼	69
237 El Pow & Lt (1)	64½	62	62¾	— ¾	62¾
6 El Pow & Lt pf (6)	98⅛	97¾	98	.....	97¾
1 El P & L pf (7)	109	109	109	.....	109
2 El Stor B (5)	64	64	64	— ⅛	63½
8 Equit Off Bldg (3)	45¼	45	45⅛	+ ⅛	45
10 Erie R R	37¼	36¾	37	.....	37
12 Eureka Vac Cl (4)	11¼	10¼	10¼	— 1¾	10½
F					
50 Fairbanks M pf (7) (z) AS	110⅛	110	110	+ 2¾	110
2 Federal Wat S (2.40k)	34	34	34	+ ⅛	33½
1 Federated D St	26½	26½	26½	+ ½	25½
1 Firestone T & R (1.60)	20½	20½	20½	.....	20¾
1 First Nat St (2½)	53	53	53	.....	52½
4 Fisk Rubber	2	1⅞	1⅞	— ⅛	1⅞
38 Foster Wheel (2)	84¼	80½	82¾	.....	82¾
5 Fourth N Inv	30½	30½	30½	+ ½	30¼
38 Fox Film A (4)	42½	41⅝	42	+ ⅜	41½
10 Freeport Texas (4)	41¼	40¼	41	+ ⅞	40½
30 Fuller pr pf (7.94b) (z) AS	90	89½	90	+ 1½	88½
G					
1 Gardner Mot	2¼	2¼	2¼	— ¼	2⅜
2 Ger Am Invest	7½	7¼	7¼	— ⅛	7¼
13 Gen Am Tank (4a)	82	80	81⅞	— ½	81⅝
10 Gen Asphalt (4)	41½	40¾	41½	+ 1½	41½
1 Gen Bronze (2) (1.25b)	14⅛	14⅛	14⅛	.....	14½
2 Gen Cable	14¾	14¾	14¾	.....	14½
13 Gen Cable A	34	34	34	— ⅛	34
10 Gen Cable pf (7) AS	80	80	80	+ 1	78
3 Gen Cigar (4)	43½	43⅛	43½	— ⅛	43½
100 Gen Cigar pf (7) AS (z)	116½	116	116	.....	115¾
321 Gen Electric (1.60)	68⅛	66⅜	66¾	.....	66¾
14 Gen Electric spl (.60)	11⅞	11¾	11⅞	.....	11¾
80 Gen Foods (3)	52¾	51¾	52½	+ ½	52¼
21 Gen G & E A (.30k)	9	8⅝	8¾	— ⅛	8¾
5 Gen Mills (3)	44½	44¼	44⅜	+ ⅛	44¼
374 Gen Motor (3)	44	43¼	43½	— ⅛	43½
5 Gen Motor 5% pf (5)	97⅛	96⅞	97⅛	+ ⅛	97
2 Gen Outdoor Adv	11⅞	11¾	11¾	— ⅛	11½
4 Gen Railway Signal (5)	75	74	74	— 1	73¾
13 Gen Real & Util	12¼	11	11¾	+ ⅛	11⅜
5 Gen Real & Util pf (6k)	83	81	81	— 2½	81
20 Gen Refract (4¾b)	72½	70	72½	+ 2⅜	72⅜
9 Gen Theater Equip	30¼	29½	30	.....	29⅞
44 Gillette Safety Raz (5)	80⅞	79	80	+ ⅛	79¾
9 Glidden Co (2)	15	14⅜	15	+ ⅛	14¾
10 Glidden pr pf (7) AS (z)	94¾	94¾	94¾	— ¼	94¾
2 Gobel Adolph	8⅛	8	8	— ⅛	8
11 Gold Dust (2½)	39⅞	38⅜	38½	+ ⅜	38¼
1 Goodrich	22	22	22	+ ¼	21½
11 Goodyear T & R (5)	59¼	59	59	— ⅛	59
1 Goodyear T 1st pf (7)	95	95	95	+ 1	94
10 Gotham Silk Hos pf(7) AS(z)	70	70	70	+ 2	70
7 Gould Coupler A	8¼	7½	8¼	+ 2¾	7
8 Graham Paige Motor	6¼	5⅝	6¼	+ ⅛	6⅛
5 Granby Con M (3)	23¼	23	23	— ⅛	22½
3 Grand Union	15⅞	14¾	15⅝	+ ⅜	15
5 Grand Union pf (3)	42	41	42	+ 1	41¾
5 Grant (W T) (1)	31⅜	29⅞	29⅞	— ¼	29¾
1 Great Northern Ry pf (5)	79	79	79	.....	78½
32 Great Nor Iron Ore ctf(⅛)	19⅜	19	19⅛	+ ⅛	19⅛
1 Great West Sugar (1.40)	17¼	17¼	17¼	.....	17
47 Grigsby Grunow	14	13⅝	13⅝	— ⅛	13⅝
5 Gulf Mobile & North	29¾	29	29	— 1	28¾
H					
30 Hack Water (1½) AS (z)	34¼	34⅛	34¼	.....	34⅛
20 Hack Water pf A(1¾) AS(z)	28	28	28	+ ¼	27¾
11 Hahn Dept St	15⅝	14⅞	15¼	+ ¼	15¼
1 Hall Print (2)	21¾	21¾	21¾	+ ¾	21
1 Hamilton Watch (1.80)	47¼	47¼	47¼	— ⅛	30
1 Harb Walker (2½b) (z)	50¼	50¼	50¼	+ ¼	50
6 Hartman B	8⅜	8⅛	8⅛	.....	8⅜
10 Hav El Ry pf (6) AS (z)	49	49	49	— 7½	48¼
30 Hercules Pow pf (7) AS	119½	119⅜	119½	— ¼	118½
4 Hershey Choc (8)	92¾	92½	92¾	+ ⅛	92⅝
1 Hollander	6	6	6	— ⅛	5⅛
8 Houd-Her B (1.20)	10½	10	10	— ⅛	10
1 Household P pf (4)	64⅛	64⅛	64⅛	— ⅛	64
87 Houston Oil (10%))	76⅜	73⅞	74⅛	+ ⅜	74⅛
1 Hudson & Man (3½)	45	45	45	— ⅛	44
15 Hudson Mot (8)	30⅛	28½	28½	— 2	28½
1 Hupp Motor (2)	13	13	13	+ ¼	12⅝
I					
3 Illinois Cent (7)	115½	115	115½	+ ⅝	115
21 Indep O & G (2)	20⅞	20½	20⅞	— ⅛	20⅞
13 Indian Refin	11⅝	11¼	11¼	+ ⅛	11¼
1 Inger Rand (4)	190	190	190	+ 3½	190
17 Inspirat Cop (2)	14⅜	13½	13½	— 1	13½
11 Insuranah (Del) (.45)	10½	10½	10½	— 1½	10¼
3 Insuranah ct (Md) (.80)	11⅜	11⅜	11⅜	— ⅛	11½
2 Interb Rap Tr	24⅜	24⅜	24⅜	+ 1⅜	23½
22 Intercon Rubber	3¼	3	3	— ⅛	2⅞
3 Int Bus Mach (6a)	170¼	170	170¼	+ ½	170¼
31 Int Carrier Ltd (¼)	15	11⅝	11⅝	— ⅜	12
14 Int Cement (4)	64½	64⅛	64½	.....	64½
30 Int Combu E	6½	5⅝	5⅝	— ⅜	5¼
4 Int Comb E pf	61¾	60⅛	61¾	+ ⅛	59½
70 Int Harvester (2½)	78¼	75	75	.....	74¾
77 Int Hydro El A (2k)	33	32	33	— 1½	32¾
293 Int Nick Can (1)	21⅜	21⅛	21⅛	— ⅛	21
220 Int Paper 7% pf (7) AS (z)	75	70	70	8	68
74 Int Pap & P A (2.40)	18⅝	14⅝	15	— 3½	15
27 Int Pap & P B	12½	9½	9⅝	— 2⅞	10
60 Int Pap & P C	9	8½	7	— 2½	7
15 Int Pap & P pf (7)	72½	70	71⅜	— ⅝	71
61 Int Print Ink (3)	33⅛	33⅛	33⅜	+ ⅜	33⅜
1 Int Print Ink etfs (3)	30	30	30	.....	28¾
61 Int Salt new	38½	37⅜	37⅞	+ ⅜	37½
8 Inter Shoe (3)	53¾	53⅜	53¾	.....	53¾
42 Int Tel & Tel (2)	43¾	42¾	43⅛	+ ⅛	43
2 Interst Dept St (2)	23¾	23¼	23⅜	— ⅛	22¾
4 Invest Equity (2)	13¾	13¾	13¾	— ⅛	13¾
J					
1 Jewel Tea (4b)	45½	45½	45¼	.....	43⅛
40 Johns Manville (3)	85⅛	83⅞	84¼	— ⅜	84
30 Johns Man pf (7) AS (z)	122½	122½	122½	+ ⅜	122½
1 Jordan Motor	1¾	1¾	1¾	.....	1½
K					
1 Kan City S pf (4)	88	86	86	.....	85
1 Karstadt Rud (1.03)	9	9	9	.....	9
6 Kelly Spring	3⅜	3	3⅛	+ ⅛	3
12 Kelsey Hay Wh (2)	29	28½	29	— 1	29
19 Kelvinator	15½	14⅜	14¾

RAILS HEAD UPWARD TENDENCY IN BONDS

11 Carriers Go to New High Ground While Group's Index Hits Top.

FOREIGN SECTION QUIET

New York, Aug. 14 (A.P.).—Quickened interest in domestic investment issues tended to lift the bond market out of its midsummer trading rut today. The railroad section was strong and provided the leadership for the advance which carried the list upward to duplicate its recently established new high in the averages.

The demand for railroad obligations spread further among less active issues and allowed them to catch up with leaders which some time ago reached the best price levels of the year. Some profit taking appeared in the final hour, but gains far outstripped losses among the better grade lines in the domestic list.

Canadian National Railways 5s, of October, 1969; Chicago, Northwestern 5s, Chesapeake & Ohio 4½s B, Detroit River Tunnel 4½s, Louisville & Nashville 4s, New York Central 4s, of 1934; Virginian Railway 5s, Norfolk & Western divisional 4s, Pennsylvania 4½s, and Consolidated 4s and Western Maryland 4s were pushed into new high ground for the year. Pennsylvania 3½s D gained 3 points. Northern Pacific 4s and Missouri, Kansas & Texas first 4s were strong. Many others sold at the best prices of the year.

Southern Bell Declines.

Good buying came into the market for some of the telephone and electric company bonds in the utility section. Detroit Edison collateral 5s rose 1¼ points to a new high and North American Edison 5s C, and Bell Telephone of Pennsylvania 5s reached new peaks for the year. Utah Power & Light 5½s, Utah Light & Traction 5s, Public Service Electric & Gas 4½s, and Columbia River Power & Light 4½s were others which made good advances. Southern Bell Telephone 5s, Northern Ohio Traction & Light 6s worked slightly lower.

Interest in second-grade bonds still lags, and the miscellaneous industrial group continues to suffer from rather wide fluctuations.

However, high-grade industrials have crept forward gradually and made a new high in the averages, erasing the previous record established last March. Inland Steel 4½s and Lehigh Valley Coal 5s reached new highs. Steel and oil company loans were in demand.

Copper Prices Again Cut.

Further cuts in copper prices influenced selling of Revere Copper and Brass 6s. American Metal 5½s were very active and made a small advance. Stock privilege issues were firm. Warner Brothers 6s rallied more than a point.

Changes in the foreign list were inconsequential. Standard issues were fairly stable. Activity in French 7s was resumed and held steady. Australian issues were strong.

U. S. Governments moved irregularly in expanded activity. Liberty 3½s, and Treasury 3¾s sold off about ⅛ of a point.

Offering will be made tomorrow of $1,000,000 first mortgage 5 per cent gold bonds of the Indianapolis Power & Light Co. It is practically the only corporate bond issue to be marketed this week.

LOCAL STOCK EXCHANGE

Sales—Regular call, 11:15 a. m.
Capital Traction Co., 2 at 62, 10 at 62.
Potomac Elec. Co. 5½% pfd., 10 at 108¼.
After call—
Capital Traction 5s, $1,000 at 93.
Washington Gas 5s, $1,000 at 104¼, $1,000 at 103¾.
Potomac Elec. 6% pfd., 5 at 110¼, 2 at 110¾.
Potomac Elec. Cons. 5%, $2,000 at 102½.

CANCELLATION.
The sale printed yesterday, Wash. Ry. & Elec. pfd., 4 at 98¾, 10 at 98¾, was canceled today.

BONDS. PUBLIC UTILITIES.	Bid.	Ask.
Amn. T. & Tel. Conv. 4½s, '33	103	....
Amn. T. & Tel. Conv. 4½s, '39	160	....
Amn. T. & Tel. Col. Tr. 5s.	106	....
Ana. & Pot. River R. R. 1st 5s	82½	....
Ana. & Pot. Ry. guar. 5s.	92½	....
C. & P. Telephone of Va. 5s.	102	....
Capital Traction 1st 5s	93	94
City & Suburban Ry. 1st 5s.	80	83
Georgetown Gas Lt. 1st 5s.	102½	....
Pot. Elec. Power Cons. 5s.	102½	104½
Pot. Elec. Power gt. and ref. 6s	108	....
Wash., Al. & Mt. Ver. ctfs.	6	....
Wash., Balto. & Annap. 1st 5s	50	60
Wash. Gas Light Genl. 5s.	103¼	....
Wash. Gas Lt. Co., Ser. A 6s.	102½	103¾
Wash. Gas Lt. Co., Ser. B 6s.	105½	107½
Wash. Ry. & Elec. Cons. 4s.	89¾	90¼
MISCELLANEOUS.		
Barber & Ross, Inc., 6½s.	89	90
Chevy Chase Club 1st 5½s	100	....
Dist. of Col. Paper Mfg. 1st 6s	50	75
Wash. Consolidated Title 6s	90	100
Wash. Market Cold Stge. 5s.	95	....
STOCKS. PUBLIC UTILITIES.		
Amn. Tel. & Tel	206½	....
Capital Traction	62	63
Washington Gas	121	131
Nor. & Wash. Steamboat	240	255
*Potomac Elec. Power pfd. 6s	108	112
*Potomac Elec. Pow. pfd. 5½s	110	109
Wash. Ry. & Elec. Com. 7s	450	....
Wash. Ry. & Elec. Co. pfd. 5s	99	100
NATIONAL BANKS.		
Capital	230	250
Columbia	400	475
Commercial (stamped)	225	240
District	212	250
Federal-American	275	300
Liberty	205	220
Lincoln	400	440
Metropolitan	350	390
Riggs	478	525
Second	176	216
Washington	245	255
TRUST COMPANIES.		
Amer. Security & Trust	380	410
Continental Trust	120	140
Merchants Bank & Tr. Co.	125	150
National Savings & Trust	545	600
Prince Georges Bk. & Trust	35	40
Union Trust	245	275
Wash. Loan & Trust	465	510
SAVINGS BANKS.		
Bank of Bethesda	59	65
Commerce & Savings	330	....
East Washington	25	35
Potomac Savings (new)	65	75
Sec. Sav. & Commercial	471	500
Seventh Street	315	....
United States	530	650
Washington Mechanics	50	....
FIRE INSURANCE.		
American	320	....
Corcoran	150	....
Firemen's	32	38
National Union	22	28
TITLE INSURANCE.		
Columbia	8½	12
Real Estate	255	175
Title & Inv. Co. of Md. com.	20	30
MISCELLANEOUS.		
Barber & Ross, Inc., com.	15	18
Chevy Chase Dairy pfd.	103	109
Col. Sand & Gravel Co. pfd.	89	94
Col. Medical Bldg. Corp.	100	....
D. C. Paper Mfg. Co. pfd.	10	....
District Natl. Securities pfd.	70	85
Emerson's Bromo-Seltzer (a)	30½	33
Federal Storage Co. pfd.	110	125
Federal-American Co. com.	30¼	33
Federal-American Co. pfd.	99	100
Lanston Monotype	112	118½
Merch. Tfr. & Storage com.	105	116
Merch. Tfr. & Storage pfd.	95½	100
Mergenthaler Linotype	95¼	97½
Natl. Mtge. & Inv. Co. pfd.	5	5¾
Peoples Drug Stores pfd.	103½	105
Real Est. Mtge. & Guar. pfd.	6½	....
Security Storage	112	114
Terminal Ref. & Wh's Corp.	47	51
The Carpel Corporation	23	25
Wash. Mech. Mtge. Co. com.	8½	....
Wash. Medical Bldg. Corp.	95	....
Woodward & Lothrop pfd.	107	112

THE METAL MARKET.

New York, Aug. 14 (A.P.).—COPPER—Easier; spot and future, 10⅝.
IRON—Quiet, unchanged.
TIN—Quiet; spot and nearby, 29.87; future, 30.12.
LEAD—Steady; spot New York, 5.50; East St. Louis, 5.35.
ZINC—Quiet; East St. Louis spot and future, 4.30@4.35.
ANTIMONY—7.87.
London, Aug. 14 (A.P.).—Standard copper, spot, £47 7s 6d; future, £47 5s; electrolytic, spot, £51; future, £52. Tin, spot, £134 10s; future, £136 5s. Lead, spot, £18 7s 6d; future, £18 5s. Zinc, spot, £15 15s; future, £16 5s.

TOTAL BOND SALES.

Total bond sales—Today, $7,121,000; yesterday, $7,488,000; week ago, $7,311,000; year ago, $8,844,000.

BOND SALES ON NEW YORK EXCHANGE

(Reported direct from the New York Stock Exchange by J. & W. Seligman & Co.)

UNITED STATES GOVERNMENT WAR LOANS.
The following sales are given in lots of $1,000. Quotations in dollars and 32ds of a dollar.

Sale	Issue	Open	High	Low	Last
25	Liberty 3½s	100.28	100.28	100.26	100.28
3	Liberty 1st 4¼s	102.4	102.4	102.4	102.4
76	Liberty 4th 4¼s	103	103	102.30	103
100	U S G 4¼s	112.23	112.23	112.22	112.22
45	U S G 4s	108.7	108.7	108.4	108.6
35	U S G 3¾s	106.1	106.1	106.1	106.1
3	U S G 3⅜s, 1943	101.14	101.14	101.14	101.14
120	U S G 3⅜s, 1947	101.30	101.30	101.27	101.29

FOREIGN GOVERNMENT BONDS.

Sale	Issue	Open	High	Low	Last
	A				
6	Akershus, Dept of, 5s, 1963	94⅞	94⅞	94⅞	94⅞
3	Antioquia, Dept of, B 7s, 1945	78½	78½	78	78
1	Antioquia, Dept of, 2d 7s, 1957	73	73	73	73
4	Antwerp, City of, 5s, 1958	99	99	98⅞	98⅞
11	Argentine Govt 6s, ser A, 1957	99⅛	99⅛	99⅛	99⅛
9	Argentine Govt 6s, June, 1959	99	99⅛	98⅞	99⅛
3	Argentine Govt 6s, May, 1960	99	99	99	99
2	Argentine Govt 6s, Oct, 1960	99	99⅜	99	99⅜
4	Argentine Govt 6s, Sept, 1960	99⅜	99⅜	99¼	99¼
5	Argentine Govt 6s, May, 1961	98⅞	98⅞	98⅞	98⅞
3	Argentine Govt 5½s, 1962	95½	95½	95⅛	95½
16	Australia 5s, 1955	87½	87½	87½	87½
6	Australia 5s, 1957	87	87⅛	87	87⅛
45	Australia 4½s, 1956	79⅛	79⅛	79	79⅛
20	Austrian Govt 7s, 1943	105	105	105	105
63	Austrian Govt 7s, 1957	93	93	92⅞	93
	B				
5	Belgium, King of, 6s, 1955	104	104	104	104
6	Belgium, King of, 6½s, 1949	109⅝	109⅝	109½	109½
25	Belgium, King of, 7s, 1955	115⅛	115⅜	115¼	115¼
1	Belgium, King of, 7s, 1956	110	110	110	110
2	Belgium, King of, 8s, 1941	109⅛	109⅛	109⅛	109⅛
1	Berlin 6s, 1958	88½	88½	88½	88½
11	Berlin 6½s, 1950	97¼	97½	97¼	97½
4	Bogota, City of, 8s, 1945	96½	96½	96½	96½
8	Bolivia 8s, 1947	88½	88½	88	88
10	Bolivia 7s, 1958	71	71	70	70
8	Bolivia 7s, 1969	70	70	69½	69¾
8	Bordeaux, City of, 6s, 1934	106	106	105¾	105¾
9	Brazil, U S of, 6½s, 1926-57	77	77½	77	77½
3	Brazil, U S of, 6½s, 1927-57	76⅝	76⅝	76¼	76¼
3	Brazil, U S of, 8s, 1941	100½	100½	100	100
10	Bremen, State of, 7s, 1935	102⅜	102½	102⅜	102½
8	Brisbane, City of, 5s, 1957	82	83	82	83
1	Brisbane, City of, 5s, 1958	81¼	81¼	81¼	81¼
3	Buenos Aires, City of, 6s, 1960, Apr	96	96	96	96
7	Buenos Aires, Prov of, 6s, 1961	84¾	84¾	84¾	84¾
1	Bulgaria, King of, 7½s, 1968	81¼	81¼	81¼	81¼
	C				
6	Canada, Dom of, 5s, 1931	100⅞	100⅞	100⅞	100⅞
1	Canada, Dom of, 5s, 1952	105½	105½	105½	105½
6	Canada, Dom of, 4½s, 1936	101½	101½	101	101
1	Chile, Rep of, 6s, 1960	91	91	91	91
3	Chile, Rep of, 6s, 1961	91	91	91	91
3	Chile, Rep of, 6s, 1961, Sept	90⅝	90⅝	90⅝	90⅝
7	Chile, Rep of, 6s, 1962	91	91	90⅞	90⅞
2	Chile Loan 7s, 1960	94¾	94¾	94¾	94¾
8	Cologne, City of, 6½s, 1950	91⅞	92	91⅞	92
1	Colombia, Rep of, 6s, 1961, Jan	76	76	76	76
2	Colombia, Rep of, 6s, 1961, Oct	75¾	75¾	75½	75½
32	Copen, City of, 5s, 1952	99⅜	99⅜	98⅞	98⅞
4	Cuba, Rep of, 4½s, 1949	95¼	95¼	95¼	95¼
11	Cuba, Rep of, 5½s, 1945	93½	93½	93½	93½
5	Cuba, Rep of, 5½s, 1953	100⅜	100⅜	100⅜	100⅜
9	Czechoslovakia, Rep of, 8s, 1951	110⅛	110⅛	110⅛	110⅛
	D				
7	Denmark, King of, 6s, 1942	106¼	106¼	106¼	105¾
6	Denmark, King of, 5½s, 1955	101¾	101¾	101¾	101¾
29	Denmark, King of, 4½s, 1962	93⅝	94	93⅝	94
1	Danish Mun 8s, Ser A, 1946	110	110	110	110
10	Dominican Rep 5½s, 1940, 1st	93½	93½	93½	93½
10	Dominican Rep 5½s, 1940, 2d	95½	95½	95½	95½
2	Dutch E India 6s, 1947	102⅛	102⅛	102⅛	102⅛
	F				
1	Finland, Rep of, 5½s, 1958	86¼	86¼	86¼	86¼
2	Finland, Rep of, 6s, 1945	92¾	92¾	92¾	92¾
17	French Gov 7½s, 1941	124¾	125	124¾	124¾
19	French Gov 7s, 1949	119¾	119¾	119⅝	119⅝
	G				
6	German Gov 7s, 1949	105¾	106	105¾	105¾
3	Graz Municipality 8s, 1954	100¼	101⅜	100¼	101⅜
3	German Intl 5½s, 1965	87⅝	87½	87⅜	87⅝
2	Greek Gov 6s, 1968	93⅛	93⅛	93⅛	93⅛
	H				
5	Haiti, Rep of, 6s, 1952	95	95	94½	94½
11	Hamburg, State of, 6s, 1946	95	95	94½	94½
1	Hungarian Con Mun 7½s, 1945	93	93	92¾	92¾
7	Hungarian Land Mtge 7½s, 1961, A	93½	94	93½	94
	I				
9	Italy, King of, 7s, 1951	98¾	98⅞	98¾	98⅞
	J				
2	Japanese 6½s, 1954	105	105	105	105
39	Japanese 5½s, 1965	92¼	92½	92¼	92¼
12	Jugoslavia Mtg Ban 7s, 1957	84⅞	85	84⅞	85
	L				
1	Leipzig, City of, 7s, 1947	99	99	99	99
8	Lower Austria, Prov of, 7½s, 1950	97	97	97	97
7	Lyons, City of, 6s, 1934	106	106	106	106
	M				
8	Marseilles, City of, 6s, 1934	106	106	105¾	105¾
15	Mexico, U S of, 4s, 1910, small	15	15	14¾	14¾
3	Milan, City of, 6½s, 1952	90¼	90¼	90¼	90¼
	N				
1	Netherlands 6s, 1972	107½	107½	107½	107½
8	New South Wales 5s, 1957	83⅝	84	83⅝	84
10	New South Wales 5s, 1958	83⅜	83½	83½	83½
6	Norway, King of, 5s, 1963	100	100¼	100	100¼
9	Norway, King of, 5½s, 1965	102	102	102	102
11	Norway, King of, 6s, 1943	104½	104¾	104½	104½
11	Norway, King of, 6s, 1944	104⅝	104¾	104⅝	104⅝
	O				
2	Oslo, City of, 6s, 1955	102½	102½	102½	102½
	P				
1	Panama, Rep of, 5s, 1963	94¼	94¼	94¼	94¼
5	Peru 6s, 1960	71⅝	71⅝	71⅝	71⅝
2	Peru 6s, 1961	71½	71½	71¼	71¼
1	Peru 7s, 1959	92½	92½	92½	92½
5	Poland 8s, 1950	94	94½	94	94½
19	Poland 7s, 1947	84¼	84½	83⅞	84½
4	Poland 6s, 1940	75½	75⅛	75½	75½
	Q				
10	Queensland, State of, 6s, 1947	100⅛	100⅛	100⅛	100⅛
8	Queensland, State of, 7s, 1941	104	104	103⅞	103⅞
	R				
1	Rio de J, City of, 8s, 1946	96	96	96	96
3	Rio de J, City of, 6½s, 1953	69¾	69¾	69¾	69¾
8	Rio Gr do Sul, St of, 8s, 1946	90¼	90½	90¼	90½
23	Rome, City of, 6½s, 1952	91⅜	91½	91⅜	91½
	S				
1	Salvador, Rep of, 8s, 1948	109½	109½	109½	109½
1	Sao Paulo, City of, 8s, 1952	99⅞	99⅞	99⅞	99⅞
6	Sao Paulo, State of, 6s, 1968	68½	68½	68½	68½
3	Sao Paulo, State of, 7s, 1956	86¼	86¼	86	86¼
1	Sao Paulo, State of, 8s, 1936	96	96	96	96
1	Sao Paulo, State of, 7s, 1942	90¼	90¼	90	90⅛
9	Serbs, C & S, King of, 8s, 1962	96½	96¾	96½	96¾
4	Serbs, C & S, King of, 7s, 1962	86	86⅛	86	86
4	Styria, Prov of, 7s, 1946	91½	91½	91½	91½
3	Switzerland, Govt of, 5½s, 1946	104¾	104¾	104¾	104¾
6	Switzerland, Govt of, 8s, 1940	107½	107⅝	107⅝	107⅝
	T				
3	Tokyo, City of, 5s, 1952	78¾	78¾	78¾	78¾
7	Tokyo, City of, 5½s, 1961	91½	91½	91½	91½
10	Trondhjem, City of, 5½s, 1957	98	98	98	98
	U				
7	U K Gt B & I 5½s, 1937	105½	105½	105⅜	105½
1	Upper Austrian Prov 7s, 1945	98	98	98	98
1	Upper Austrian, Prov, 6½s, 1957	90	90	90	90
1	Uruguay, Rep of, 6s, 1960	96¾	96¾	96¾	96¾
	V				
5	Venetian, Prov Mtg Bank 7s, 1952	95½	95½	95¼	95¼
8	Vienna, City of, 6s, 1952	86	86	86	86
	W				
8	Warsaw 7s, 1958	74¾	74¾	74	74
	Y				
8	Yokohama, City of, 6s, 1961	97¼	97½	97¼	97½

DOMESTIC BONDS—RAILS AND MISCELLANEOUS.

Sale	Issue	Open	High	Low	Last
	A				
7	Abraham & Strauss 5½s, 1943	99¾	99¾	99¾	99¾
5	Adams Express 4s, 1948	88	88	88	88
6	Agri Mtg Bank 6s, 1948	65½	65½	65⅜	65⅜
1	Albany Paper 6s, 1948	93½	93½	93¼	93½
14	Allegheny Corp 5s, 1944	99¾	99⅞	99¾	99½
13	Allegheny Corp 5s, 1950	95	95½	95	95½
5	Allis-Chalmers 5s, 1937	102¼	102¼	102¼	102¼
2	Amer Agri Chem 7½s, 1941	103¾	103¾	103¾	103¾
1	Amer Beet Sugar 6s, 1935	64½	64½	64½	64½
1	Amer Cotton Oil 5s, 1931	100½	100½	100½	100½
15	Amer For Power 5s, 2030	88⅝	88⅝	88⅝	88⅝
21	Amer I G Chem 5½s, 1949	106⅛	106⅛	106⅛	106⅛
3	Amer Internatl 5½s, 1949	97⅞	98	97⅞	98
30	Amer Metals 5½s, 1934	96⅝	96⅝	96⅝	96⅝
8	Amer Nat Gas 6½s, 1942	76	77	76	77
16	Amer Smelt 5s, 1947	102⅝	102¾	102⅝	102⅝
8	Amer Sugar Ref 6s, 1937	104	104	104	104
32	Amer Tel & Tel 4½s, 1939	161⅛	162	161	161
8	Amer Tel & Tel 5s, 1965	106¼	106½	106⅛	106⅜
20	Amer T & T col tr 5s, 1946	106⅛	106½	106⅛	106½
5	Amer T & T col 5½s, 1943	108⅛	108⅛	108	108¼
9	Amer Tel & Tel 5s, 1960	106⅛	106⅛	106⅛	106⅜
2	Amer Water Works 5s, 1934	101⅝	101⅝	101⅝	101⅝
9	Armour & Co 4½s, 1939	92¾	92¾	92⅝	92¾
11	Armour & Co of Del 5½s, 1943	82⅝	82⅝	82¼	82¼
6	At T & S F gen 4s, 1995	96¾	96¾	96⅝	96⅝
13	At T & S F 4½s, 1998	128⅛	128⅛	128	128
1	A C L & N Col 4s, 1952	93	93	93	93
3	Atlantic Coast Line 4½s, 1964	100½	100½	100½	100½
1	Atlantic Refining 5s, 1937	103	103	103	103
10	Atlantic & Yadkins 4s, 1949	87½	87½	87½	87½
	B				
8	B & O 1st 4s, 1948	95⅜	96	95⅜	95⅜
15	B & O 4½s, 1933	101⅛	101⅛	101⅛	101⅛
3	B & O 1st g 5s, 1948	106⅝	106⅞	106⅝	106⅞
20	B & O cvt 4½s, 1960	100⅝	101¼	100⅝	101
9	B & O ref & gen 5s, 1995	103⅞	104	103⅞	104
8	B & O ref 6s, 1995	109⅞	110	109⅞	110
1	B & O (S W Div) 5s, 1950	104½	104½	104¼	104½
5	B & O 5s, ser D, 2000	104½	104½	104½	104½
6	Bell Tel of Pa 5s, ser C, 1960	109⅛	109⅝	109⅛	109⅝
1	Berlin Elec Elev 6½s, 1956	91	91	91	91
1	Berlin City Elec 6½s, 1951	90⅛	90⅛	90⅛	90⅛
1	Berlin City Elec 6½s, 1959	89½	89½	89½	89½
4	Beth Steel 5s, 1936	102⅝	102¾	102⅝	102⅝
8	Bing & Bing Co 6½s, 1950	90	90	89	89
13	Boston & Maine 5s, 1967	100½	100¾	100½	100¾
10	Boston & Maine 5s, 1955	99¾	99⅞	99¾	99⅞
15	Bklyn Edison 5s, A, 1949	106⅝	106⅝	106¼	106¼
18	Bklyn Man Tran 6s, 1968	98⅞	99	98⅞	99
2	Bklyn Union Gas 5s, 1950	104⅛	104⅛	103⅞	103⅞
15	Buff R & P 4½s, 1957	94	94	94	94
	C				
1	California Petrol 5½s, 1938	102½	102⅝	102½	102½
2	Canadian Nat 4½s, 1954	98¼	98¼	98¼	98¼
3	Canadian National 4½s, 1957	99½	99½	98½	98½
18	Canadian National 4½s, 1968	98⅝	98⅝	98¼	98¼
4	Canadian National 5s, 1969, July	104	104⅜	104	104⅜
20	Canadian National 5s, 1969, Oct	104⅝	104⅞	104⅝	104¾
7	Canadian Nor 7s, 1940	111⅞	112	111⅞	112
6	Canadian Pac deb 4s	89⅝	89½	89⅜	89½
1	Canadian Pac 4½s, 1946	100¼	100¼	100¼	100¼
4	Canadian Pac 5s, 1944	104¾	104¾	104⅝	104⅝
44	Canadian Pac 5s, 1954	103½	103½	103½	103½
1	Caro Cl & O 6s, 1952	107¾	107¾	107¾	107¾
5	Central of Ga 5s cons, 1945	101¼	101¼	101¼	101¼
11	Central Pacific 1st 4s, 1949	95½	95⅝	95½	95⅝
3	Central Pacific 5s, 1960	105⅝	105⅝	105	105
1	Certainteed Prod 5½s, 1948	48	48	48	48
7	Ches & Ohio 4½s, 1993, A	99¾	100	99¾	100
46	Ches & Ohio 4½s, 1995, B	99¾	100	99¾	100
3	Ches & Ohio cons 5s, 1939	104¾	104⅞	104¾	104¾
41	Ches Corp 5s, 1947	100¼	100¼	100	100
7	C B & Q gen 4s, 1958	96	96	95¾	95¾
1	C B & Q 1st ref 5s, 1971	108¼	108¼	108¼	108¼
12	C & E Ill 1st cons g 5s, 1951	70	70	70	70
28	Chi Great West 1st 4s, 1959	72½	72½	72	72½
5	C M St P & P 5s, 1975	84½	84½	84½	84½
2	C M St P & P adj 5s, 2000	51	51	50⅝	50⅝
12	C M & St P 4½s, 1989	99¼	99¼	99¼	99¼
1	Chi & N W gen 3½s, 1987	80¼	80¼	80¼	80¼
10	Chi & N W 4¾s, 1949, cvt	100	100	100	100
2	Chi & N W sf deb 5s, 1933	102¼	102¼	102¼	102¼
42	C R I & P ref 4s, 1934	99	99¼	98⅞	99
50	C R I & P 4½s, 1952	97	97	97	97
30	C R I & P 4s, 1988	92¾	92¾	92¾	92¾
66	C R I & P 4½s, 1960	96⅜	96½	96¼	96½
39	Chile Copper 5s, 1947	96⅝	97	96¾	96¾
2	Cinn Gas 4s, 1968	91⅝	91¾	91½	91½
11	C C C & St L 4½s, 1977	100⅛	100⅛	99⅞	100⅛
2	Cleve S L 4½s, 1961	101½	101½	101½	101½
17	Cleve U Term 4½s, 1977	101¼	101¼	101¼	101¼
1	Cleve U Term 5½s, 1972	109¾	109¾	109¼	109¼
8	Colon Oil 6s, 1938	63⅛	63⅛	63⅛	63⅛
10	Colo & South 4½s, 1980	98⅜	98⅝	98⅜	98⅝
5	Colo & Southern ref 4½s, 1935	101⅜	101⅜	101⅛	101⅛
6	Columbia Gas & El 5s, 1952, May	102⅝	102⅝	102⅝	102⅝
1	Columbia Gas & El 5s, 1952, April	102⅝	102⅝	102⅝	102⅝
4	Commercial Inv 5½s, 1949	94⅜	94⅝	94⅜	94⅝
12	Cons Coal of Md 1st 5s, 1950	46½	46½	46½	46½
8	Crown Zell 5s, 1940	97⅞	98	97¼	98
1	Crown Williamette Paper Co, 1951	102½	102½	102½	102½
2	Cub Am S 1st col 8s, 1931	93	93	93	93
	D				
11	Dela & H 1st & ref 4s, 1943	94⅝	94⅝	94½	94⅝
7	Dela & Hudson 5½s, 1937	105	105	105	105
20	Denver & R Gr 1st 4s, 1936	96⅜	96⅜	96⅜	96⅜
4	Denver R Gr & West 5s, 1978	91¼	91⅜	90½	91⅜
23	Denver R Gr & West 5s, 1955	93¼	93¼	93¼	93¼
2	Detroit Edison 1st 5s, 1933	103⅜	103⅜	103⅜	103⅜
3	Detroit Edison 1st & ref 6s, 1940	107⅝	107¼	107	107
8	Detroit River Tunnel 4½s, 1961	100⅛	100⅜	100⅛	100⅛
8	Deutsche Bk 6s, 1942	100⅝	100⅝	100⅝	100⅝
1	Dold, Jacob, 6s, 1942	62½	62½	62½	62½
3	Donner Steel 7s, 1942	103½	103½	103½	103½
2	Duke-Price Pow 6s, 1966	105¾	105¾	105¾	105¾
10	Duquesne Light 4½s, 1967	102	102	102	102
	E				
5	Erie gold 4s B, 1953	86⅛	86⅛	86⅛	86⅛
37	Erie 5s, 1975	92	92¼	91⅞	92
18	Erie R R 5s, 1967	92¼	92½	92	92
7	Est Rwy 7s, 1954	105⅝	105⅝	105⅝	105⅝
	F				
3	Fisk Rubber Co 8s, 1941	62¼	62¼	62¼	62¼
5	Fla East Coast 1st & ref 5s, 1974	45⅛	45⅛	45	45
1	Framerican Ind Dev 7½s, 1942	108¼	108¼	108¼	108¼
1	French Nat S S Lines 7s, 1949	103¾	103¾	103¾	103¾
	G				
8	General Cable 5½s, 1947	97⅞	97¾	97½	97½
8	General Motors Accep 6s, 1937	103⅛	103⅛	103	103
8	General Petrol Corp 5s, 1940	102¼	102¼	102¼	102¼
27	General Theater 6s, 1940	93⅛	93⅜	93	93⅜
1	German Cen Agri Bk 7s, 1950	93⅛	93⅛	93⅛	93⅛
1	German Cen Agri Bk 6s, 1960, July	82⅞	82⅞	82⅞	82⅞
22	German Cen Agri Bk 6s, 1960, Oct	83	83	82⅞	82⅞
4	Good Hope Steel 7s, 1945	94¼	94¼	94¼	94¼
3	Goodrich 6½s, 1947	106⅞	107	106¾	106⅞
48	Goodyear T & R 5s, 1957	93⅛	93⅛	93	93⅛
8	Gt Cons El P of Jap 6½s, 1950	94⅜	94½	94⅜	94½
5	Great Nor 1st 4½s, 1961	99	99	99	99
1	Great Nor 5s, 1973	105⅝	105⅝	105⅝	105⅝
1	Great Nor 5½s, 1952	111¼	111¼	111¼	111¼
4	Great Nor 7s, 1936	111½	111¾	111½	111¾
63	Great Nor 4½s, ser E, 1977	99	99⅛	99	99⅛
	H				
2	Havana El 5½s, 1951	44	45	44	45
8	Hoe, R & Co 6½s, 1934	80	80⅛	80	80⅛
83	Hudson Coal Co 5s, 1962	65	65	62	64⅞
3	H & M 1st & ref 5s, A, 1957	100½	100½	100½	100½
1	H & M adj inc 5s, 1957	81¼	81¼	81¼	81¼
25	Humble Oil 5½s, 1932	102½	102¾	102½	102¾
12	Humble Oil 5s, 1937	102¼	102¼	102¼	102¼
	I				
3	Ill Cent ref 4s, 1955	94	94	94	94
3	Ill Cent 4¾s, 1966	101½	101½	101½	101½
13	Ill C, Chi, St L & N O 5s, 1963	106½	107	106½	107
4	Ill C, Chi, St L & N O 4½s, 1963	100	100	100	100
5	Ill Steel deb 4½s, 1940	100½	100½	100⅛	100½
8	Ilseder Steel 6s, 1948	86	87	86	87
1	Indiana Limestone 6s, 1941	77	77	77	77
18	Inland Steel Co 4½s, 1978	96¼	96¾	96¼	96½
7	Interb R T ref 5s, 1966	66⅛	66⅜	66⅛	66⅛
31	Interb R T ref 5s, 1966, sta	66⅛	66½	66⅛	66½
7	Interb R T 7s, 1932	88½	88½	88½	88½
1	Interb R T 6s, 1932	59	59	59	59
13	Interl & Gt N adj 6s, 1952	87	87	87	87
5	Interl & Gt N 1st 6s, 1952	103½	103½	103½	103½
18	International Match 5s, 1947	100	100	99⅞	100
5	International Paper 5s, 1947	85	85	84	84
3	Internat Paper ref 6s, 1955	87½	87½	87½	87½
9	Internat Tel & Tel 4½s, 1952	91¼	91¼	91¼	91¼
2	Internat Tel & Tel 4½s, 1939	109½	110	109½	110
3	Internat Tel & Tel 5s, 1955	98	98	97¾	97¾
1	Italian Credit 7s, A, 1937	96¼	96¼	96¼	96¼
1	Italian Credit 7s, B, 1947	95¾	95¾	95¾	95¾
18	Italian Public Utility 7s, 1952	95⅝	95⅝	95⅝	95⅝
	K				
2	Kansas City S 1st g 3s, 1950	79¼	79¼	79¼	79¼
1	Kansas C S ref & imp 5s, 1950	102	102	102	102
3	Kansas Gas 6s, 1952	106	106	106	106
1	Keith Corp (B F) 6s, 1946	80¼	80¼	80¼	80¼
7	Kings Cty Elev R R 1st 4s, 1949	80	80	80	80
26	Kreuger-Toll Co 5s, 1959	96⅞	97	96¾	97
	L				
1	Laclede Gas 5½s, 1960	104	104	104	104
1	Lake S & M S 4s, 1931	100¾	100¾	100¾	100¾
2	Lautaro Nitrate 6s, 1954	83	83	83	83
5	Long Island 5s, 1937	100½	100½	100½	100½
3	Lorillard Co 5s, 1951	88½	88½	88½	88½
1	Lorillard Co 5½s, 1937	95¾	95¾	95¾	95¾
5	Lorillard Co 7s, 1944	110	110	110	110
3	Lou Gas & Elect 5s, 1952	104	104	104	104
3	Louis & Nash 1st ref 5½s, 2003	106	106	106	106
1	L & N So Ry Monon D 4s, 1952	91⅞	91⅞	91⅞	91⅞
	M				
4	Metrop Edison 4½s, 1968	100⅛	100¼	100⅛	100¼
10	Met West Side Elev 4s, 1938	81½	81½	81½	81½
3	Michigan Central 5s, 1931	100½	100½	100½	100½
1	Midvale Steel 5s, 1936	101¾	101¾	101¾	101¾
5	Milwaukee El 5s, 1961	101¾	101¾	101¾	101¾
1	M St P & S S M 1st cons 4s, 1938	88	88	88	88
15	M K & T 1st g 4s, 1990	89	89½	89	89½
10	M K & T pr lien 5s, A, 1962	104	104	104	104
12	Missouri Pac 5s, ser F, 1977	101½	101½	101¼	101¼
15	Missouri Pacific 5½s, 1949	108	108	108	108
15	Missouri Pacific gen 4s, 1975	79	79½	79	79½
5	Montana Power 5s, 1943	103⅝	103⅞	103¾	103⅞
2	Mortgage Bank of Chile 6s, 1961	88¾	88¾	88¾	88¾
4	Mortgage Bank of Chile 6½s, 1957	97	97	97	97
8	Mortgage Bank of Chile 6¾s, 1961	98⅞	99	98¾	99
2	Mtge Bank of Colombia 6½s, 1947	75	75	75	75
1	Mtge Bank of Colombia 7s, 1946	82	82	82	82
	N				
5	Nassau Elec 4s, 1951	50½	50½	50½	50½
53	Nat Dairy Products 5¼s, 1948	99	99	98⅞	99
6	New England T & T 5s, 1952	107½	107½	107½	107½
2	N O T & Mex 1st 5s, ser B, 1954	98	98	98	98
7	N Orleans T & Mex 5½s, 1954	103⅛	103⅛	102⅞	102⅞
3	N Y C & H R 1st 3½s, 1997	83⅜	83⅜	83⅜	83⅜
5	N Y C & H R deb 4s, 1934	100	100	100	100
8	N Y Cent cons 4s, 1998	95	95	94⅞	94⅞
5	N Y Cent 5s, 2013	108½	108⅝	108½	108⅜
5	N Y Cent cvt deb 6s, 1935	106⅛	106⅛	106⅛	106⅛
5	N Y Chi & St L 6s, 1931	101¾	101¾	101¾	101¾
3	N Y Chi & St L 6s, 1932	102⅝	102⅝	102⅜	102⅝
15	N Y, Chi & St L 5½s, A, 1974	107⅝	107⅝	107⅝	107⅝
14	N Y, Chi & St L 5½s, B, 1975	107¼	107¼	107⅛	107¼
93	N Y, Chi & St L 4½s, 1978	98⅛	98½	98⅛	98½
2	N Y Ed 6½s, 1941	114⅛	114⅛	114⅛	114⅛
9	N Y Ed 1st ref 5s, 1944	105¼	105¼	105¼	105¼
21	N Y, N H & H 3s, 1956	79	79	79	79
1	N Y, N H & H 4s, 1957	79½	79½	79½	79½
1	N Y, N H & H 4½s, 1967	95	95	95	95
5	N Y, N H & H cvt 6s, 1948	122½	122½	122½	122½
1	N Y, N H & H col 6s, 1940	106	106	106	106
36	N Y Tel ref 6s, 1941	107¼	107¼	107	107
5	N Y T 1st & g 4½s, 1939	101¼	101¼	101⅛	101⅜
3	Norddeutsch-Lloyd-Bre 6s, 1947	91¼	91¼	91¼	91¼
4	Nor & W 1st cons 4s, 1996	95⅝	95⅝	95⅝	95⅝
10	Nor & W D 4s, 1944	97	97½	97	97½
14	Nor Amer Edisbn ctf 5s, 1949, C	100	100¼	99⅞	100¼
3	Nor Pac gen 3s, 2047	68½	68½	68	68
13	N Pac pr ln g 4s, 1997	94¼	94¼	94¼	94¼
1	N Pac ref & imp 6s, 2047	113⅝	113⅝	113⅝	113⅝
1	Nor Pacific 5s, Ser C, 2047	106	106	106	106
5	Nor States P 5s, 1941	103½	103½	103	103
2	Nor States Power 6s, 1941	106⅝	106⅝	106⅝	106⅝
1	Norway Muni Bank 5s, 1967	99	99	99	99
	O				
9	Ohio River Edison 6s, 1948	108¼	108¼	108¼	108¼
1	Ore-Wash 1st refs 4s, 1961	94	94	94	94
11	Oriental Dev 6s, 1953	97⅞	97⅞	97⅞	97⅞
3	Oriental Dev 5½s, 1958	90⅞	90⅞	90⅞	90⅞
	P				
7	Pac Gas & El 5s, 1942	102¾	102⅝	102½	102½
1	Pac T & T ref 5s, 1952	106	106	106	106
1	Paramount B'way Corp 5½s, 1951	100⅝	100⅞	100⅝	100⅝
14	Para-Fam-Lasky 6s, 1947	99⅞	99⅞	99⅞	99⅞
8	Paris-Lyons Med Rwy 6s, 1958	104	104	103¾	103¾
1	Paris-Lyons Med Rwy 7s, 1958	105⅜	105⅜	105⅜	105⅜
4	Penn Co 4¾s, 1963	101⅛	101⅛	101⅛	101⅛
5	Penn Co 3½s, D, 1944	87⅛	87⅛	87⅛	87⅛
3	P R R cons g 4s, 1948	97⅛	97⅛	97⅛	97⅛
11	P R R cons 4½s, 1960	101½	101½	101½	101½
11	P R R g 5s, Ser B, 1968	110½	110½	110½	110½
8	P R R 5s, 1964	104⅛	104⅛	104⅛	104⅛
9	Penn R R 6½s, 1936	109¾	110	109¾	109¾
17	Penn R R 4½s, 1970	98	98⅛	98	98⅛
2	Pere Marq 4½s, 1980	100⅝	100⅝	100⅝	100⅝
8	Philadelphia Co 5s, 1967	101	101	101	101
5	Phil & Reading C & I 5s, 1973	82	82	82	82
12	Phil & Reading C & I 6s, 1949	96½	97¼	96½	96¾
86	Phillips Petroleum 5¼s, 1939	96⅝	96½	96¼	96½
1	Porto Rican Am Tob 6s, 1942	86	86	86	86
1	Portland Ry Lt & P 5s, 1942	101	101	101	101
33	Postal Tel & Cable 5s, 1953	93½	93½	93½	93½
8	Pub S El & Gas 4½s, 1970	100¾	101	100¾	101
	R				
10	Reading 4½s, 1997	100¾	100¾	100¾	100¾
1	Remington Rand 5½s, 1947	98½	98½	98½	98½
1	Rep Iron & Steel 5½s, 1953	104	104	104	104
3	Rheinelbe Union 7s, 1946, ex war	96⅝	96⅝	96⅝	96⅝
5	Rhine Westphalia Elec 6s, 1955	90	90⅛	90	90⅛
2	Rhine Westphalia Elec 6s, 1953	90	90	90	90
36	Royal-Dutch 4s, 1945	91¼	91¼	91¼	91¼
49	Revere Brass 6s, 1948	104¼	104¼	103⅝	103⅝
1	Rochester Gas 7s, 1946	108	108	108	108
2	Rutland R R 4½s, 1941	10½	10½	10½	10½
	S				
21	Saxon State 7s, 1945	98	99	98	99
2	S A L Ry 6s, 1945	50	50	50	50
1	Sharon Steel Hoop 5½s, 1948	96⅛	96⅛	96⅛	96⅛
8	Shell Union Oil 5s, 1947	98	98	98	98
5	Shell Union Oil 5s, ctf, 1949, ww	99⅝	99⅝	99⅝	99⅝
5	Shell Pipe Line 5s, 1952	96¾	96¾	96¾	96¾
5	Siemens & Halske 6½s, 1951	100⅛	100⅛	100⅛	100⅛
5	Siemens & Halske 7s, 1935	101¼	101¼	101¼	101¼
1	Silesian Bank 6s, 1947	89	89	89	89
1	Silesian Elec 6½s, 1946	89	89	89	89
4	Silesian Am 7s, 1941	87¾	87¾	87¾	87¾
25	Sinclair Crude Oil 5½s, 1938	102¼	102¼	102⅛	102¼
11	Sinclair Pipe Line 5s, 1942	101¼	101¼	101¼	101¼
8	Sinclair Oil 7s, 1937	104¼	104¾	104½	104¾
8	Sinclair Oil 6½s, 1938	103⅛	103⅛	103⅛	103⅛
2	Skelly Oil 5½s, 1939	96¼	96¼	96¼	96¼
19	Sou Pacific ref 4s, 1955	95⅛	96	95⅛	96
10	Sou Pacific 4½s, 1969	100¼	100¼	100¼	100¼
36	Sou Pacific 4½s, 1968	99½	99⅝	99¼	99⅝
26	Sou Pac-Ores Lines 4½s, 1977	100	100¼	100	100¼
30	Sou Ry gen 4s, Ser A, 1956	89½	89⅝	89½	89⅝
7	Sou Ry gen 6½s, 1956	124	124	123⅝	124
8	St L & S F pr ln ser A 4s, 1950	91½	91¾	91½	91¾
35	St L & S F R R 4½s, 1978	92¾	93	92¾	92¾
2	St L & S F Ry gen 5s, 1931	101¼	101⅛	101⅛	101⅛
1	St L & S W 1st ter 5s, 1952	100⅜	100⅜	100⅜	100⅜
8	Standard Oil of N J 5s, 1946	104	104⅜	104	104⅜
20	Standard Oil of N Y 4½s, 1951	100	100	99⅞	99⅞
	T				
4	Tenn Copper 6s, 1944 B	102	102	102	102
4	Tenn Elec Power 6s, 1947	106⅞	106⅞	106⅞	106⅞
18	Texas Corp 5s, 1944	104	104⅛	104	104⅛
3	Tex & Pac 5s, B, 1977	102½	102½	102½	102½
2	Tex & Pac 5s, C 1979	102¼	102¼	102¼	102¼
1	Tex & Pac La div 5s, 1931	100½	100½	100½	100½
9	Third Ave adj 5s, 1960	28½	29	28½	29
8	Transconti'l Oil 6½s, 1938 x war	101	101	101	101
5	Trumbull Steel 6s, 1940	102¾	102¾	102½	102½
1	Tyrol Hydro-Elec Pow 7½s, 1955	100	100	100	100
1	Toho Elec Pow 7s, 1955	100¼	100¼	100¼	100¼
1	Toho Elec Pow 6s, 1932	100	100	100	100
9	Tokyo Elec Light 6s, 1953	89⅜	89⅜	89¼	89¼
	U				
25	Union Drug of Del 5s, 1953	98	98¼	98	98
15	Union Oil of Calif 5s, 1945	101	101	101	101
3	Union Pac 1st g 4s, 1947	97	97⅛	97	97⅛
5	Union Pac 1st & ref 4s, 2008	93⅞	93⅞	93⅞	93⅞
7	Union Pac 4s, 1968	91¼	91¼	91¼	91¼
11	Union Pac 4½s, 1967	101¼	101¼	101¼	101¼
30	U S Rubber 5s, 1947	82¾	82¾	82¾	82¾
3	Untereibe Pow & Lt 6s, 1953	86½	86½	86½	86½
1	Utah Pow & Lt 5s, 1944	101	101	101	101
24	Utilities Pow & Lt 5½s, 1947	90	90⅛	89½	90⅛
2	Utilities Pow & Lt 5s, 1959	83⅜	84½	83⅜	84½
	V				
7	Vay Rwy 1st 5s, 1962	107¼	108	107¼	108
	W				
1	Wabash 1st 5s, 1939	103½	103½	103½	103½
23	Warner Bros cvt 6s, 1939	90	91	90	91
22	West Maryland 4s, 1952	86¼	86½	86¼	86¼
8	West Maryland 5½s, 1977	100¼	100⅜	100¼	100⅜
1	W Penna Pow 5s, ser G, 1956	105	105	105	105
1	W Penna Pow 5½s, 1953	105¼	105¼	105¼	105¼
10	West Pac 1st 5s, 1946	98⅜	98⅜	98⅜	98⅜
28	West Union 5s, 1960	105	105	105	105
1	West Union 6½s, 1936	109½	109½	109½	109½
1	West Union 5s, 1951	104⅝	104⅝	104⅝	104⅝
26	Wheeling Steel Corp 4½s, 1953	92½	92½	92¼	92½
5	Wickwire S Steel cv 7s, 1935	17	17	17	17
2	Winchester Arms 7½s, 1941	103	103	103	103
1	Wisconsin Cent gen 4s, 1949	74½	74½	74½	74½
	Y				
23	Youngstown S & Tube 5s, 1978	103	103½	103	103½

NEW YORK CURB MARKET TRANSACTIONS

DOMESTIC BONDS.
Sales in lots of $1,000.

Sales	Issue	High	Low	Close
	A			
1	Ala Pow 5s, 1968	103¾	103¾	103¾
39	Ala Pow 4½s, 1967	98⅛	98⅛	98⅛
8	Alumin Co 5s, 1952	104	104	104
5	Am Aggre 6s, 1943, ww	85	85	85
9	Am Comwlth Pow 6s, 1940	93½	93	93½
57	Am G & E 5s, 2028	100	99¾	100
3	Am G & Pow 6s, 1939	92	91½	91½
8	Am Pow & L 6s, 2016	107⅜	107⅜	107⅜
5	Am Roll M 5s, 1948	99	98½	98½
3	Am Seat 6s, 1936	64⅞	64⅞	64⅞
12	Appalach Gas 6s, 1945	104½	103⅛	104½
4	Appalach Gas 6s, B, 1945	95½	94½	95½
49	Ark Pow & Lgt 5s, 1956	99¾	99½	99¾
15	Armstrong Cork 5s, 1940	98	98	98
9	Asso Elec 4½s, 1953	86½	85½	86
5	Asso G & E 5½s, 1938	78¼	78⅛	78½
2	Asso G & E 5½s, 1977	98¾	98¾	98¾
279	Asso G & E 5s, 1968	83	82	83
4	Asso G & E 4½s, 1949, xw	80	76	80
12	Asso G & E 4½s, C, 1949	73	72½	72½
10	Asso Tel & Tel 5½s, A, 1955	94½	94½	94½
5	Asso Tel Util 5½s, C, 1944	95½	95½	95½
	B			
6	Bell Tel Can 5s A, 1955	103¾	103½	103½
4	Bell Tel Can 5s, 1957	104	103⅞	103⅞
6	Bell Tel Can 5s C, 1960	103⅞	103⅞	103⅞
	C			
6	Calif Pack 5s, 1940	100⅞	100⅞	100⅞
19	Can Nat Ry 4½s, 1955	101⅛	101	101⅛
20	Can Pac Rys 4½s, 1960	98⅛	98½	98⅞
3	Cap Admin 5s, A, 1953, xw	79⅛	79⅛	79⅛
10	Caro P & L 5s, 1956	102⅞	102⅝	102⅝
1	Caterp Trac 5s, 1935	102⅛	102⅛	102⅛
18	Cent St El 5½s, 1954	78⅞	78	78⅞
4	Cent St P & L 5½s, 1953	87¼	87¼	87¼
4	Chic Pneu Tool 5½s, 1942	99¾	99¾	99¾
1	Chic Ry cod 5s, 1927	81½	81½	81½
1	Cin St Car 5½s A, 1952	92	92	92
11	Cities Ser 5s, 1966	82¾	82½	82½
325	Cities Ser 5s, 1950	98⅛	97	98
7	Cities Ser Gas 5½s, 1942	83	83	83
13	Cities Ser Pow 5½s, 1952	89	88⅝	89
45	Comwealth Ed 4½s D, 1957	99½	99⅛	99½
34	Comwealth Ed 4½s E, 1960	99¼	99⅛	99¼
3	Cons Gas Balt 4½s H, 1970	100⅞	100⅞	100⅞
1	Cons Gas Balt 5½s E, 1952	107⅛	107⅛	107⅛
15	Consum Pow 4½s, 1958	100⅝	100½	100⅝
12	Cont Gas & El 5s A, 1958	90	90	90
28	Cont Oil 5½s, 1937	97	97	97
5	Crane Co 5s, 1940	101	101	101
4	Cudahy P 5½s, 1937	98¼	98	98
15	Cudahy Pack 5s, 1946	101¼	101	101
	D			
1	Detroit C Gas 6s A, 1947	107	107	107
4	Detroit C Gas 5s B, 1950	102½	102	102½
5	Det Int Bridge 7s, 1952	25	24¾	25
9	Det Int Bridge 6½s, 1952	50⅞	50	50
2	Dix Gulf Gas 6½s A, 1937, ww	96	96	96
2	Duquesne Gas 6s, 1945	84	83	84
	E			
6	East Util Inv 5s A, 1954	77⅞	77	77¼
13	Ed Elec Il 5s 1933	102¼	102	102
35	Elec Pow & Lt 5s, 2030	92⅞	92¼	92⅝
8	Empire O & R 5½s, 1942	84⅛	84	84
	F			
2	Fairbanks Morse 5s, 1942	98	98	98
11	Firestone Tire 5s, 1942	91½	91¼	91½
5	Fisk Rubber 5½s, 1931	35	35	35
20	Fla Pow & Lt 5s, 1954	85	83	85
	G			
4	Garlock Pack 6s, 1939	100	100	100
14	Gatineau Pow 5s, 1956	95¼	95	95¼
7	Gatineau Power 6s, 1941	98½	98	98
1	Gen Bronze 6s, 1940	86½	86½	86½
1	Gen Laundry 6½s, 1937, ww	42¾	42¾	42¾
1	Gen Pub Ser 5s, 1953	88	88	88
19	Geo Power 5s, 1967	100¼	100¼	100¼
10	Glidden Co 5½s, 1935	99¾	99¾	99¾
5	Grand (FW) 6s, 1948	85	85	85
5	Gulf Oil Pa 5s, 1937	103	103	103
18	Gulf St Ut 5s, A, 1956	99¼	98½	99¼
	H			
2	Hood Rubber 7s, 1936	88	88	88
1	Hud Bay M & S 6s, 1935	102⅜	102⅜	102⅜
3	Hygrade Food 6s, A, 1949	59	59	59
	I			
11	Indianapolis P & Lt 5s, A, 1957	100⅛	100	100
2	Inland Util 6s, 1934	98½	98½	98½
12	Insull Util Inv 6s, B, 1940	101⅞	101½	101⅞
1	Interl Pow Sec 7s, E, 1957	100	100	100
14	Interl Sec Am 5s, 1947	80⅛	80	80
1	Inters Power 5s, 1957	89	89	89
3	Invest Co 5s, A, 1947, xw	78½	78½	78½
10	Invest Eq 5s, A, 1947, xw	78	77	78
5	Iowa-Nebr Lt & P 5s, 1957	96⅛	96⅛	96⅛
	K			
4	Kan G & E 6s, A, 2022	106	106	106
53	Kan G & E 4½s, 1980	94⅛	94	94⅛
5	Kelvinator 6s, 1936, xw	90⅛	90	90
1	Kop Gas & C 5½s, 1950	103⅛	103⅛	103⅛
2	Kop Gas & C 5s, 1947	100⅝	100½	100½
	L			
11	Laclede Gas 5½s, 1935	101	101	101
3	Lehigh P S 6s, A, 2026	106½	105½	105½
12	Libby, McN & L 5s, 1942	97	96½	96½
1	Long Island Lt 6s, 1945	106	106	106
34	Louis P & Lt 5s, 1957	98	97¾	98
26	Louis P & Lt 5s, 1957, new	98	98	98
	M			
5	Manitoba Pow 5½s, A, 1951	100½	100	100
10	Mass Gas 5½s, 1946	103¾	103¾	103¾
65	Mass Gas 5s, 1955	99¼	98¾	99¼
4	McCord Rad 6s, 1943, ww	73½	73	73
1	Mid West Util 5s, 1933	98⅝	98⅝	98⅝
6	Mid West Util 5s, 1934	99	98¾	98⅞
2	Mid West Util 5s, 1935	97½	97½	97½
10	Midland Nat Gas 6s, 1935	98½	98½	98½
16	Minn P & Lt 4½s, 1978	94¼	94	94¼
5	Miss River Fuel 6s, 1944, ww	111½	111½	111½
5	Missouri Pacific 5s, H, 1980	101¼	101	101¼
7	Montreal L H & P 5s, A, 1951	102⅞	102⅞	102⅞
4	Munson S S 6½s, 1937, ww	85	83½	85
	N			
3	Narragansett 5s, 1957	101⅞	101¾	101⅞
2	Nat Pow & Lt 6s, A, 2026	105⅞	105⅞	105⅞
106	Nat Pow & Lt 5s, B, 2030	92⅝	92¼	92¼
5	Nat Public Service 5s, 1978	75⅛	75⅛	75⅛
10	Nat Tea 5s, 1935	98½	98½	98½
2	Nat Trade Journal 6s, 1938	17⅝	11	11
15	N Y Foreign 5½s, 1948, ww	85	85	85
81	N Y Pow & Lt 4½s, 1967	96¼	96	96¼
3	Niagara Falls Power 6s, 1950	107	107	107
27	Niagara Shares 5½s, 1950	103⅜	103⅛	103⅜
1	Nor Texas Util 7s, 1935, ww	112⅜	112⅜	112⅜
6	Nor Texas Util 7s, 1935, xw	101	100	101
5	Norwest Power 6s, 1960	99	99	99
	O			
18	Ohio Edison 5s, 1960	99⅝	99⅛	99⅛
92	Ohio Power 4½s, D, 1956	97	96⅛	97
2	Oklahoma G & E 5s, 1950	101	100⅞	100⅞
4	Oklahoma G & E 5s, 1950, new	100⅞	100⅞	100⅞
4	Ohio River Edison 5s, 1951	105⅝	105⅝	105⅝
1	Oswego Falls 6s, 1941	80	80	80
	P			
15	Pacific P & L 5s, 1955	97¼	97⅛	97¼
1	Pacific West Oil 6½s, 1943, ww	95	95	95
1	Penn Cent L & P 4½s, 1977	93½	93½	93½
3	Penn Ohio Edison 6s, 1950, xw	104	104	104
2	Penn Ohio Edison 5½s, B, 1959	101⅛	101⅛	101⅛
9	Peoples L & P 5s, 1979, ww	81	80	81
1	Phila Electric 5s, 1960	104⅜	104⅜	104⅜
2	Phila Elec Power 5½s, 1972	106	106	106
4	Pittsburgh Steel 6s, 1948	103	103	103
2	Procter & Gamble 4½s, 1947	100¼	100¼	100¼
31	Public Service of North Ill 4½s, E, 1980	95¾	95¼	95½
1	Puget Sound P & L 5½s, 1949	102¾	102¾	102¾
2	Puget Sound P & L 5s, C, 1950	98⅝	98⅝	98⅝
	R			
10	Reliance Mang 5s, A, 1954	75	75	75
9	Rochester Cent Power 5s, 1953	74	74	74
	S			
8	St L Gas & Coke 6s, 1947	69¾	68⅛	69
15	San Antonio Pub Serv 5s, B, 1958	98	98	98
4	Servel Inc 5s, 1948	69	69	69
14	Shawinig W & P 5s, C, 1970	103	102⅞	103
30	Shawinig W & P 4½s, A, 1967	97⅜	97	97⅜
2	Shawinig W & P 4½s, B, 1968	96⅞	96⅞	96⅞
16	Shawsheen 7s, 1931	101	101	101
12	S E P & L 6s, A, 2025, xw	107⅝	107⅛	107⅛
4	South Calif Edison 5s, 1951	83	82	83
5	South Calif Edison 5s, 1952	103⅞	103⅞	103⅞
5	South Calif Gas 5s, 1937	94½	94⅛	94½
11	Southern Nat Gas 6s, 1944	91⅛	90⅝	91
2	Southern Nat Gas 6s, 1944, xp	77½	76	76
1	Southwest Dairy 6½s, 1938, ww	76	76	76
1	Southwest Nat Gas 6s, 1945	96	96	96
10	Southwest P & L 6s, A, 1922	107⅝	107⅛	107⅝
2	Staley Mfg 6s, 1942	99	99	99
7	Stand Gas & El 6s, 1951	101½	101½	101½
1	Stand Inv 5s, 1937, xw	87¼	87¼	87¼
15	Standard P & Lt 6s, 1957	100½	100¼	100¼
11	Sun Oil 5½s, 1939	102	102	102
1	Swift Co 5s, 1932	101⅛	101⅛	101⅛
13	Swift Co 5s, 1940	100⅜	100¼	100⅜
	T			
39	Tex El Ser 5s, 1960	98	97⅞	98
5	Tex Gas Util 6s, 1945	92	92	92
80	Tex P & Lt 5s, 1956	99¾	99⅝	99¾
2	Tri Util 5s, 1979	82	82	82
	U			
6	Ulen & Co 6s, 1944	92½	92	92
6	Un Lgt & Ry 5½s, 1952	93	92¾	92¾
6	Un Lgt & Ry 6s, A, 1952	101½	101⅜	101½
2	U S Rubber 6½s, 1933	95½	95½	95½
41	U S Rubber 6s, 1933	96	95	95½
	V			
13	Van Sweringen 6s, 1935	97	97	97
8	Virg El Pow 5s, A, 1955	103	102	102
1	Virg Ry 4½s, B, 1962	100½	100½	100½
	W			
1	Wabash R R 5s, D, 1980	101¼	101¼	101¼
10	Waldorf Ast 7s, 1954	90⅝	90½	90½
7	West Pa Gold 5s, 2030	90	89⅞	89⅞
9	Westvaco Chlor 5½s, 1937	102¾	102¾	102¾

FOREIGN BONDS.

Sales	Issue	High	Low	Close
	B			
1	Berlin City Elec 6s, 1955	84	84	84
1	Buenos Aires Prov 7½s, 1947	100⅛	100⅛	100⅛
7	Buenos Aires Prov 6½s, 1961	87⅝	87⅜	87⅜
28	Buenos Aires Prov 7s, 1952	99½	98⅞	99
	C			
25	Chile Mtg Bk 6s, 1931	100⅛	100	100⅛
1	Com Privat Bk 5½s, 1937	89¼	89¼	89¼
3	Cuban Tel 7½s, A, 1941	108	108	108
	D			
2	Den Mtg Bk 5s, 1972, IX	99	99	99
	E			
23	Europ Elec 6½s, 1965, xw	80⅝	80½	80½
	G			
2	Ger Cons Mun 7s, 1947	96⅝	96⅝	96⅝
10	Ger Cons Mun 6s, 1947	86¼	86¼	86¼
	H			
6	Hanover City 7s, 1939	97½	97½	97½
6	It Sup Pow 6s A, 1963, xw	74	73¼	74
	P			
4	Parana Braz 7s, 1958	69	68	68
5	Prussia P S 6½s, 1951	93⅛	93½	93½
10	Prussia P S 6s, 1952	88	88	88
	R			
1	Ruhr Gas 6½s A, 1953	87	87	87
1	Russ 6½s ctf N C, 1919	4⅛	4⅛	4⅛
	S			
10	Santiago Chile 7s, 1961	94	93	93
17	Sydney N S W 5½s, 1955	87¾	87½	87½
	T			
8	Terni Elec 6½s, 1953	81¾	81¾	81¾
5	Tietz L 7½s, 1946, xw	99⅝	99⅝	99⅝
	U			
1	Unit Elec Serv 7s, 1956	95	95	95

Total stock sales today, 382,900; total stock sales year ago, 1,550,980. Total bond sales today, $3,242,000; total bond sales year ago, $1,551,000.

AS—Actual sales. XD—Ex dividend. XR—Ex rights. (a) Plus extra in stock. (b) Plus 10% in stock. (f) Payable in stock. (g) Partly extra. (h) Plus 5% in stock. (k) Paid so far this year. (j) Partly stock. (r) Cash or stock. (ur) Under rule. (wi) When issued. (n) New. (ww) With warrants. (xw) Without warrants.

Sales in hundreds.		High	Low	Close
	A			
1	Aero Underwrit	11	11	11
3	Air Invest cvt pf	12	12	12
50	Ala Gt Sou (7g) AS	102	102	102
25	Ala Gt So pf (7g) AS	112	112	112
5	Allegheny Gas	4½	4⅜	4⅜
8	Alum Co Am	219½	215	215
1	Alum Ltd	152	152	152
2	Am Brit & Cont	4½	4⅜	4½
2	Am Cit P&L A (3r)	39¾	39⅝	39⅝
5	Am CP&L B (10% f)	14½	14¼	14⅜
1	Am Colortype (2.40)	27⅛	27⅛	27⅛
6	Am C Pow A (10% f)	21⅞	20⅝	21⅝
2	Am C Pow B (10% f)	44	44	44
10	Am Cont Oilfields	⅛	⅛	⅛
20	Am Cyan B (1.60)	19⅞	18⅝	19½
1	Am Equities	14½	14½	14½
10	Am & F Pow war	44¼	43	43
18	Am Gas & El (1a)	126	124½	124½
3	Am G & E pf (6)	107⅝	107¼	107⅝
5	Am Invest B	8	7⅞	8
23	Am Maracaibo	2⅛	2⅛	2⅛
100	Am Meter AS	60	59⅞	60
1	Am Nat Gas	12	12	12
53	Am Sup Power (1)	21¼	20⅝	20⅝
3	Am U&G B vtc (.40)	8½	8⅜	8½
1	Am Yvette	2	2	2
5	Anglo Chi C Nit	32¾	32½	32½
3	Appalach Gas	10⅛	9⅞	9⅞
1	Ark Nat Gas	9	9	9
14	Ark Nat Gas A	9	8¾	9
2	Ark N Gas pf (.60)	7⅞	7⅞	7⅞
25	Asso G&E ctfs (8) AS	99¾	99¾	99¾
14	Asso G&E A (2.40r)	30¼	30⅛	30¼
2	Asso G & E deb rts	4⅛	4	4
1	Atl Sec Corp	13½	13⅛	13⅛
1	Autom Mus A	2½	2½	2½
15	Avia Credit	19⅞	19½	19⅞
	B			
7	Bahia Corp	5⅛	4⅝	5⅛
1	Bliss, E W (1)	19	19	19
14	Blue Ridge (.40)	8⅛	7⅞	8⅛
23	Bl Ridge cvt pf (3r)	39⅞	39	39⅛
1	Bourjois	6⅛	6⅛	6⅛
4	Brazil Tr & Lt (2a)	35½	35⅛	35½
2	B N & E P pf (1.60)	26⅛	26⅛	26⅛
1	Bulova W pf (3½)	31¼	31¼	31¼
2	Burco	7	7	7
2	Burco cv pf (3)	39	39	39
2	Bwana M'Kubua	2⅞	2⅞	2⅞
	C			
1	Cable R Tube vtc	3	3	3
6	CAM Co vtc	½	½	½
1	Can Ind Alco A	5½	5½	5½
6	Can Mar Wireless	4⅛	4	4⅛
2	Carib Syn	1⅛	1⅛	1⅛
4	Carnation Co (1½a)	31½	31	31
15	Cent P S A (1¾r)	25½	25	25½
8	Cen Sts El (.40a)	21½	21	21½
1	Cen St El pf xw (6)	73	73	73
1	Centrif Pipe (.60)	6½	6½	6½
4	Chain Strs Dev	5	4⅞	5
3	Chain Str St	12	10½	10½
2	Ch Ph Al nv (½)	18½	18⅜	18⅜
10	Chem Nat As nv	24	23⅞	23⅞
2	Chic Corp	10⅞	10⅞	10⅞
10	Childs pf (7) AS	108⅞	108⅞	108⅞
123	Cities Serv (.30a)	27⅜	26⅞	27
3	Cleve Tract (1.60)	12	11	11½
1	Colomb Syn	⅛	⅛	⅛
1	Colon Oil	4⅝	4⅝	4⅝
4	Col Oil & G vtc	7⅞	7	7⅞
1	Col Pict vtc (1½a)	34⅞	34⅞	34⅞
61	Comw & So war	3⅝	3⅛	3¼
5	Cons Cop Min	4	4	4
3	Cons Dairy (2)	12⅞	12	12⅞
1	Cons Laundries	12⅝	12⅝	12⅝
5	Coop Bess pf A (3)	43	42⅝	43
1	Corroon & Rey	9	9	9
7	Cosden Oil	33	32⅛	33
2	Crown C Intl A (1)	10	10	10
1	Curtiss Wr war	1⅜	1⅜	1⅜
	D			
1	Dayton Airpl	3	3	3
2	Deere & Co (1.20a)	68⅛	68	68⅛
8	De Forest	3¼	3⅛	3⅛
3	Deisel W Gilb (1½)	16½	16	16½
2	Derby Oil	7	7	7
64	Detroit Aircraft	4⅝	3⅞	4⅛
3	Doehler Die-Cost	9⅞	9½	9½
1	Dow Chem (2)	68	68	68
1	Dresser Mfg A (3½)	42	42	42
1	Dubilier Cond	4⅞	4⅞	4⅞
8	Duquesne Gas	9⅞	9⅛	9⅛
2	Durant Mot	2¾	2¾	2¾
1	Durham Hos B	1⅛	1⅛	1⅛
	E			
3	East States P B (1)	28¼	27⅞	28
3	Eisler Elec (1½)	8	7⅛	7½
455	El Bond & S (6% f)	76½	73⅞	74¼
6	El Bond & S pf (6)	107⅛	107⅛	107⅛
5	El B & S 5% pf (5)	95⅛	95	95⅛
2	El Pow Assoc (1)	22	21⅛	22
11	El Pow Assoc A (1)	20¾	20½	20¾
7	El P & L opt war	40⅞	40	40⅞
1	Electric Share (1a)	18	18	18
6	EmpirePow (4.04g)	40⅛	40	40
4	EmpPubSerA (1.80r)	17⅝	17	17⅝
1	Europ El deb rts	4⅜	4⅜	4⅜
	F			
1	Fabrics Finish	2½	2½	2½
20	Fajardo Sug AS	45⅛	45¼	45⅛
1	Fandango	¾	¾	¾
1	Fiat rcts (1⅛)	16	16	16
11	Fokker Aircraft	17⅛	16⅛	17⅛
1	Foote G & M (.80)	9	9	9
88	FordMotLtd (.37½)	23⅛	21⅞	22½
8	Fox Theater A	8⅝	8⅝	8⅝
	G			
4	Garlock Pack (1.20)	21½	20	21⅛
1	Gen Alloys (.80)	11	11	11
18	Gen Bak	2½	2⅜	2½
4	Gen Bak pf (3)	31⅞	31	31⅞
6	Gen Ldy Mach	4	4	4
2	GlobeUnderwrit (.15)	10½	10½	10½
1	Gold Coin	4	4	4
2	Gold Seal Elec	2¼	2⅛	2¼
1	Golden Center Min	2⅞	2⅞	2⅞
47	Goldman Sachs	16⅜	15⅜	15⅝
10	Gt A & P nv (5) AS	199½	199½	199½
10	Gt A&P 1 pf (7) AS	117	117	117
3	Guardian Fire (2)	29	29	29
3	Gulf Oil C Pa (1½)	120	117½	120
	H			
2	Hecla Min (1)	9⅛	9	9
6	H Walker G&W (1)	8⅞	8¾	8⅞
1	Horn & Hard (2½)	36⅛	36⅛	36⅛
10	Houston Oil	17⅞	16⅛	17¼
13	Hud Bay M & S	7⅛	7¼	7¼
2	Hydro El Serv (2)	34	34	34
1	Hygrade Food	10	10	10
	I			
1	Imp Oil Can (½)	19¼	19¼	19¼
1	Ind Ter Ill A	31	31	31
1	Ind Ter Ill B	31	31	31
1	Ind Pipe L (2⅛g)	32	32	32
6	Insull Util (9% f)	58¼	58	58
13	Ins Co N A (3k) xr	65⅞	65⅛	65¾
42	Ins Co N Am rts	3⅛	3	3⅛
1	Insur Sec (1.40)	15⅛	15⅛	15⅛
1	Intercoast Trade (1)	10⅝	10¼	10⅜
41	Intercon Petrol	⅞	¾	⅞
15	Internat Pet (1)	18⅛	18	18⅛
5	Int Super Pow (1a)	33	32	33
2	Inter Util A (3½)	40	39⅞	39⅞
5	Inter Util B	11⅝	11½	11⅝
6	Interstate Equit	6⅛	6½	6½
20	Int P Del p (7) AS	86	86	86
2	Irving Air Ch (1)	13⅛	13	13
1	Ital Superpow A	8¼	8¼	8¼
	K			
1	Kirby Pet	1⅝	1⅝	1⅝
1	Kolster Brandes	¾	¾	¾
	L			
2	Lackawanna Sec (4)	40½	40½	40½
1	Lakey Fdy	4½	4½	4½
46	Lehigh C&N n (1.40)	31½	30	31
2	Leonard Oil	1½	1½	1½
1	Lily Tulip Cup (1½)	25	25	25
2	Lone Star Gas (1)	37½	36⅞	37½
1	Louis L & E	2	2	2
	M			
3	Manhat Dearb Corp	28¾	28½	28½
49	Mapes Cons (3¼g)	31½	30	31
9	Mavis Bott	1⅛	1⅛	1⅛
39	Mead John (3⅜g)	81½	78¾	81½
2	Memphis Nat Gas	13⅛	13	13
1	Metal & Min (1.20)	12¼	12¼	12¼
1	Mid Roy cv pf (2)	19⅝	19⅝	19⅝
7	Mid W Util (8% f)	27	27	27
1	Mid Steel new (2)	17⅛	17⅛	17⅛
59	Mo Kans P L (10% f)	22¼	20½	21⅛
8	Mo Kans P L B vtc	1⅛	1	1
19	Mo Kans P L rts	3-32	3-32	3-32
25	Moh Hud 1 pf (7) AS	107⅛	107⅛	107⅛
3	Montecat deb rt	½	½	½
2	Mount Prod (1.60)	10¼	10	10¼
1	Municipal Serv	8⅛	8⅛	8⅛
	N			
1	National Am Co	6	6	6
1	Nat Fam Strs (1.60)	10⅛	10⅛	10⅛
1	Nat Food A	1⅞	1⅞	1⅞
19	Nat Investors	12⅛	11⅞	11⅞
50	NatP&L 6% p (6) AS	101¼	101¼	101¼
1	Nat Rub Mach (2)	10	10	10
8	Nat Screen (2)	29⅛	29⅛	29⅛
8	Nat S T SecA (1½s)	15⅞	15⅛	15⅞
2	NatSugRef N J (2)	28⅛	28⅛	28⅛
1	National Trans (1)	16⅛	16⅛	16⅛
1	Nat Un Rad	3⅛	3⅛	3⅛
5	Nebel Oscar (.62½)	5⅜	5	5
80	NewEngPow (2) AS	92⅞	92⅞	92⅞
40	NewEngPow p (6) AS	90	89⅛	90
2	New Jer Zinc (2)	64	64	64
2	Newmont Min (4)	84⅛	84	84
2	Newport Co (2)	20⅛	20	20
37	Niag Hud Pow (.40)	15⅛	15⅛	15⅛
9	Niag Hud P A war	4⅛	4⅛	4⅛
7	NiagSharesMd (.40)	12⅛	12⅛	12⅛
2	Nipissing Min (.30)	1¼	1¼	1¼
7	Noranda Mines (1)	22⅛	21⅝	21⅞
3	NorAmAvia A war	2⅜	2½	2½
5	Nor European Oil	2	1⅛	2
20	Nor St P 6% p (6) AS	99	99	99
	O			
1	Ohio Cop	½	½	½
2	Ohio Oil (4½g)	62½	62⅛	62⅛
17	Ohio Oil new	31⅛	30⅞	30⅞
1	Outboard Mot A	7¼	7¼	7¼
1	Outboard Mot B	3½	3½	3½
	P			
4	Pac Pub Ser (1.30)	26	25¼	26
42	Pandem Oil	½	½	½
1	Para Cab (8% f)	4⅛	4⅛	4⅛
39	Pennroad Corp (.20)	10⅝	10⅝	10½
2	Pa Wat & Pow (3)	71⅞	71⅜	71⅞
5	Petrol Corp war	3¼	3⅛	3⅛
2	Pitney Bowes (.20)	10⅛	10	10⅛
1	Pitts Bess & L E pf	63	63	63
5	Plymouth Oil (2)	26	26	26
1	Polymet Mfg (1a)	7	7	7
4	Pratt & Lam (5g)	49	45⅞	45⅛
2	Prince & Wh (½)	9¼	9⅛	9¼
1	Prudential Invest	14½	14½	14½
13	Pub Util Hold	16⅜	15⅝	16¼
10	Pure Oil pf (6) AS	96	96	96
	R			
3	Radio Prod (1)	7⅛	7	7
13	Rainbow L Prod A	10	9½	9⅞
15	Rainbow L Prod B	4⅝	4⅜	4½
1	Reiter Foster	3	3	3
1	Reybarn Co	4¾	4¾	4¾
1	Rossia Intl	6¾	6¾	6¾
	S			
20	St Anthony Gold	⅛	⅛	⅛
8	St Regis Pa (1)	21½	21⅛	21½
3	Saxet Co	16⅛	15⅞	16⅛
1	Sch U 5c-$1 St	2⅞	2⅞	2⅞
1	Segal Lock (½)	5	5	5
1	Selected Indust	5⅝	5⅝	5⅝
1	S In allot ctf (4½)	63¼	63¼	63¼
1	Se In pr pf (5½)	56	55	55
8	Shattuck Denn	5	4⅞	5
1	Sheaffer Pen (3g)	50	50	50
4	Shenandoah	10	9½	10
7	Shenandoah pf (3r)	41⅛	41	41⅛
2	Silica Gel ctf	16⅝	16⅛	16⅝
1	Sisto Financial	18	18	18
50	S'thw B T pf (7) AS	120¼	120¼	120¼
1	Southw Gas Ut	11⅛	11⅛	11⅛
50	S I cum pf (5½) AS	75	75	75
5	Stand Mot	1⅛	1⅛	1⅛
48	St O Ind (2½) XD	49⅞	49⅜	49½
2	Stein Cosmetics	7½	7½	7½
1	Strauss (Nathan)	6¼	6¼	6¼
5	Strauss Roth	16⅜	16½	16⅜
1	Stutz Mot Am	1⅜	1⅜	1⅜
1	Sunray Oil (.40)	5	5	5
1	Swift & Co (2)	29¼	29⅛	29¼
3	Swift Int (2½)	32⅞	32⅝	32⅞
2	Syrac W Mch B (1)	4½	4½	4½
	T			
5	Technicolor Inc	26⅛	25½	25½
1	Texon Oil & L (¼)	14½	14⅜	14½
1	Todd Shipyards (4)	49	49	49
2	Transcont Air Tr	7⅝	7⅝	7⅝
1	Trans Lux D Pic A	8½	8½	8½
2	Tri Cont Corp war	4⅝	4⅝	4⅝
1	Trunz P Strs (1.60)	20	20	20
	U			
2	Union Tobacco	⅜	⅜	⅜
2	United El Serv rt	⅛	⅛	⅛
46	Unit Fdrs (2/35f)	16½	16¼	16½
40	United Gas new	14	13⅝	13⅝
1	United Gas war	5½	5½	5½
1	United Gas pf (7)	94½	94⅜	94½
46	Un Lt & Pow A (1)	38¼	37	37
1	Un Lt & P B (1)	80	80	80
2	Un L & P cv pf (6)	107¾	107	107
1	Un Prof Sharing	1¼	1¼	1¼
1	Un Shoe Mch (3½s)	65	65	65
4	U S & Int Sec	3	3	3
8	U S & Int S pf (5)	60	58	60
5	U S & Overseas	15⅞	15½	15⅝
27	U S Elec Pow	13	12⅝	12⅝
4	U S Elec Pow war	3¾	3¼	3⅜
14	U S Lines pf (1)	11⅞	11¼	11⅞
2	Unit Verde Ext (2)	9⅝	9½	9⅝
2	Unit Wall Paper	7⅜	7⅜	7⅜
1	Unit Zinc Smelt	3⅛	3½	3½
3	Util P & Lt (1r)	16¼	16	16¼
1	Util & Indus	12⅞	12⅞	12⅞
	V			
7	Vacuum Oil (4)	82⅜	81¼	81¼
1	Venezuelan Pet	2½	2½	2½
	W			
2	Waitt & Bond A (2)	18⅝	18½	18½
1	Waitt & B B (1.20)	7½	7½	7½
1	Walgreen Co	29⅝	29⅝	29⅝
1	West V A C & C	1½	1½	1½
9	Wil-Low Cafet	6⅝	6⅝	6⅝
6	Wil-Low Caf pf (4)	35	17¼	35
	Z			
2	Zonite Prod (1)	9⅛	9⅛	9⅛

Curb Review

New York, Aug. 14 (A.P.).—Curb prices were inclined to heaviness today, although price variations were largely narrow, and trends often divergent.

Operations for the advance were pushed forward in a few specialties during the earlier hours of trading, but the general list became unsettled in the late hour, and gains were reduced, trading was dull, with total sales of only 382,900 shares.

Bullish activity was resumed on a large scale in Ford, Ltd., which rose a point to 23¼, within a fraction of its peak, but it closed at 22½. Electric Bond & Share was another active feature. It rose to 76½, only to fall back to close at 74¼, off ⅛, and within 4 points of the year's low.

In the utilities, American Gas lost 2 points and United Light A 1. A firm spot was Electric Power & Light warrants, closing up 2. American Superpower lost a fraction. Oils were dull and irregular; Cosden sagged about 2 points to within ½ of the year's low, then rallied a little. Gulf gained 2½. Cities Service closed steady.

Among industrials and specialties, Mead Johnson sold up 1⅛ to 81½, a record high, reflecting earnings in excess of last year's, contrary to the general trend. There were signs of covering in American Cyanamid B, which closed up a fraction. Pratt & Lambert, however, fell 4¼ to a new low, and Aluminum Co. dropped 9½ to 215, only 5 points above its minimum.

In the investment company issues, Goldman Sachs sagged ¾, and Interstate Equities slipped off ¼ to 6½, a new low. United Founders eased ⅛.

BALTIMORE SECURITIES.

Baltimore, Aug. 14 (A.P.).—Closing prices:

Baltimore Trust	35¾
Baltimore Tube	12½
Black & Decker	25¾
C. G. E. L. & P.	112¾
Humphreys Co. pf.	25
Man. Finance 1st pf.	17½
Mort. Bond & Title	12¾
North Cent Railroad	89
Un. Rwys. & Elec.	8¾
U. S. Fidelity & Guar.	38
Md. Elec. Rwys. 6½s, 1957	68
Un. Rwys. & Elec. 6s, 1949	61

Real Estate Loans
(D. C. Property Only)
6%
No Commission Charged
You can take twelve years to pay off your loan without the expense of renewals. $1,000 for $10 per month, including interest and principal. Large or small loans at proportionate rates.
PERPETUAL BUILDING ASSOCIATION
Established 1881
LARGEST IN WASHINGTON
Assets Over $22,000,000
Cor. 11th and E N.W.
JAMES BERRY, President
EDWARD C. BALTZ, Secretary.

National Metropolitan Bank
1814—OLDEST NATIONAL BANK IN THE DISTRICT OF COLUMBIA—1930
15th Street Opposite U. S. Treasury

A WHOLE CENTURY'S BANKING EXPERIENCE
—and more, underlies our service—enables The Metropolitan to offer the maximum in facilities and security.
¶The advantages of such a banking connection are open to depositors, little as well as big.
¶YOUR Payday deposits will be appreciated.

OFFICERS:
GEO. W. WHITE, President.
O. H. P. JOHNSON, Vice Pres.
A. A. HOEHLING, Vice Pres., Genl. Counsel and Trust Officer.
C. F. JACOBSEN, Cashier.
R. P. HOLLINGSWORTH, Asst. Trust Officer.
C. E. BRIGHT, Asst. Cashier.
A. H. BEDFORD, Asst. Cashier.
C. L. ECKLOFF, Asst. Cashier.
ROBT. E. BRIGGS, Asst. Cashier.
F. E. HILDEBRAND, Asst. Cashier.
F. V. N. COOK, Auditor.

For quick response to your inquiries, Telephone National 1308

3% on Savings

Open Until 5:30 P.M.
August Fifteenth

HOWARD SELECTED DIRECTOR OF BANK

Former Patent Attorney Is to Serve on Board of District National.

INSTITUTE AIDS NAMED

By THOMAS M. CAHILL.

Bloomfield H. Howard was elected a member of the board of directors of the District National Bank yesterday. Mr. Howard was at one time an active patent attorney, but in recent years has been devoting his time to management of his private investment interests. He resides at 5100 Fourteenth street northwest and has substantial property interests here and in Pittsburgh.

Banking Institute Chapter Aids.

The list of consuls, or representatives of Washington Chapter, American Institute of Banking, at member banks and their branches, to serve for the new administrative year, was announced yesterday. The consuls have heard plans of the chapter's educational committee for the coming school year and will impart them to prospective students at their respective institutions.

Consuls for 1930-31 are:

Paul J. Seltzer, Main Office, American Security & Trust Co.; Henry O'Neill, Central branch, American Security & Trust Co.; Gilbert F. Murphy, Southwest branch, American Security & Trust Co.; Paul Vanderbilt, Northeast branch, American Security & Trust Co.; Robert B. Field, Anacostia Bank; Lewis Dennis, Bank of Commerce & Savings; Garth L. Beaver, Chevy Chase Savings Bank; John M. Castell, Columbia National Bank; James H. Dodge, Commercial National Bank; Miss Ruth Libbey, the Departmental Bank; Frank Cook, District National Bank.

Richard I. Schaefer, East Washington Savings Bank; B. M. Brothers, Federal-American National Bank; Ralph Norton, Franklin National Bank; J. E. McGeary, W. B. Hibbs & Co.; Ralph Collins, Liberty National Bank; George McClellan, Seventeenth and H Streets branch, Lincoln National Bank; Robert E. Lee, Main Office, Lincoln National Bank; Miss Anne P. Crawford, McLachlen Banking Corporation; Eugene Marks, Merchants Bank & Trust Co.; Willard G. Barker, Morris Plan Bank; and Wilson R. Stokes, Mount Vernon Savings Bank.

Allen Morris Humphrey, Munsey Trust Co.; Edward B. O'Connell, National Bank of Washington; Charles B. Hagan, National Metropolitan Bank; Scott D. Morris, National Savings & Trust Co.; P. Henry Coates, North Capitol Savings; Lloyd H. Johnson, Northeast Savings Bank; Collins O. Lamb, Park Savings Bank; G. Edward Foreman, Main Office, Riggs National Bank; Lawrence W. Engelman, Dupont Circle branch, Riggs National Bank; Kenneth Birgfeld, Park road branch, Riggs National Bank; Robert M. Wilson, Seventh and I streets northwest branch, Riggs National Bank, and Norman F. Brown, Eighteenth and Columbia road branch, Riggs National Bank.

C. F. Brown, Farmers & Mechanics branch, Riggs National Bank; Stuart S. Ogilvie, Second National Bank; Frederick A. Daum, Security Savings & Commercial Bank; Kathryn E. Bowers, Seventh Street Savings Bank; Charles J. McDowell, United States Savings Bank; Remick S. Ferguson, Washington Loan & Trust Co.; William T. Matthews, Washington Mechanics Savings Bank; August R. Terneak, Washington Savings Bank; Valentine W. R. Smith, Citizens National Bank, Alexandria, Va.; E. Wallace Schreiner, First National Bank, Alexandria, Va.; Jesse R. Stein, Peoples State Bank, Cherrydale, Va., and A. E. Bryan, jr., Takoma Park Bank, Takoma Park, Md.

Life Underwriters' Convention.

Members of the District of Columbia Life Underwriters Association may combine a splendid vacation opportunity with attendance at the international convention of the National Life Association at Toronto, September 24 to 26. Special rates are being offered by the Canadian Pacific and Grand Trunk Railway systems and full information will be furnished by the ticket offices.

Official headquarters at Toronto will be the Royal York Hotel and special accommodation rates are being offered, which will apply to members of families. Members are requested to advise John H. Snyder, president of the local association, or Alton Grinnell, secretary, to obtain necessary blanks for reduced rates.

Washington Trust's Birthday.

Washington Loan & Trust Co. will celebrate its forty-first birthday today, having been establishted August 15, 1889, under charter issued under laws of West Virginia. The first meeting of its stockholders was held at Martinsburg, W. Va. The following year an enabling act was passed by Congress authorizing establishment of trust companies in the District and the company promptly took out a charter under this act.

Frank Lee Back From Trip.

Vice President Frank W. Lee, Mount Vernon Savings Bank, has returned from a vacation at Atlantic City.

Daily Market Background

Complete Summary of Investment Data Compiled on Exchange Days for The Post by Standard Statistics Co., Inc.

New York, Aug. 14 (N.Y.W.N.S.).—

Advertising, Printing and Publishing.

NATIONAL SCREEN SERVICE share earnings for first half year were $2.78 vs. $2.08.

Aircraft.

DETROIT AIRCRAFT receives Army order for metal transport, understood to be first of group to be ordered later.

Automobiles and Trucks.

FORD MOTOR negotiating for purchase of additonal 40 acres in Buffalo from Erie Railroad

Automobile Tires, Rubber Goods, &c.

JULY CRUDE RUBBER CONSUMPTION in United States estimated at 29,894 long tons vs. 34,458 tons in June and 41,526 tons a year ago and 37,407 in July, 1928; seven months' consumption, 249,775 tons, which was 19.6 per cent below like 1929 period, but 0.3 per cent over 1928; crude imports in July totaled 34,084 tons vs. 42,653 in June; 44,252 in July, 1929, and 33,382 in July, 1928; domestic stocks of crude on July 31 estimated at 152,001 tons vs. 151,485 on June 30, and 95,536 on July 31, 1929.

Building, Real Estate and Related Line.

CONSTRUCTION CONTRACTS AWARDED in 37 States east of Rockies, from August 1 to 8, totaled $94,764,300, or at rate of $13,537,800 a business day, which is 4.4 per cent below daily rate for month of July; July awards aggregated $367,528,400, which is 39 per cent below June and 44 per cent under July, 1929; new construction from January 1 to August 8 totaled $3,100,306,000 vs. $3,811,042,500 in like 1929 period. GENERAL FIREPROOFING over 4,000 orders of aluminum chairs on hand August 12. U. S. GYPSUM share earnings for first half year were $2.24, based on 1,170,470 shares vs. $2.70 based on 765,027 shares a year ago.

Copper and Brass.

COPPER PRICE reported down to 10¾ cents a pound at some custom smelters; large producers holding to 11 cents.

Electrical Equipment.

WESTON ELECTRICAL INSTRUMENT class A share earnings for first half year were $2.65 vs. $2.64; common share earnings of same period were $2.15 vs. $2.14.

Household Products.

APEX ELECTRICAL MANUFACTURING share earnings for first half year, $1.48 vs. $1.09. ELECTRIC HOUSEHOLD UTILITIES begins production of wringless washing machines. ELECTRIC PRODUCTS CORPORATION share earnings, before taxes of first year, were $1.61.

Lead and Zinc.

NATIONAL LEAD British Affiliate, Associated Lead Mfg., Ltd., merged with Goodlass, Wall & Co., of Liverpool.

Machinery and Machine Equipment.

OUTBOARD MOTOR omits 45-cent quarterly class A dividend.

Meat Packing.

MILLER & HART takes no action on 87½-cent quarterly preferred dividend.

Paper and Paper Products.

VORTEX CUP July shipments of paper and cups and sundry dishes totaled 174,725,000, which is a new high.

Railroads.

NEW YORK, ONTARIO & WESTERN deficits, first half year, was $484,477 vs. $475,074.

Railroad Equipment.

BALDWIN LOCOMOTIVE WORKS receives order for fifteen freight locomotives from Chicago, Great Western.

Retail Trade.

AGNEW SURASS SHOE STORES, LTD., 1930 fiscal year share earnings were $1.42 vs. $1.10. RICHMAN BROTHERS plans initial Detroit retail unit.

Silk and Silk Goods.

BELDING HEMINGWAY deficit of first half year was $1,155,351 vs. a profit before taxes of $191,296, or equal to 45 cents a share a year ago.

Steel and Iron.

MICHIGAN STEEL rights, one common for ten held; offered at $43 and not at $42 as previously reported.

Utilities.

ARKANSAS POWER & LIGHT balance twelve months to June 30, 1930, was up 14 per cent. BIRMINGHAM ELECTRIC balance for twelve months to June 30, 1930, was off 27 per cent. BOSTON ELEVATED RAILWAY surplus first half year was $378,560 vs. $523,611. NEW YORK POWER & LIGHT cuts industrial gas rate in Albany and vicinity. PENNSYLVANIA POWER & LIGHT surplus before depreciation after preferred dividends, was up 5 per cent.

WILL SELL
150 Union Finance
$25 Par Preferred for $7
Box 124, Washington Post

Paper Company Reports Balance

International Concern Has June Quarter Showing of $601,056.

New York, Aug. 14 (A.P.).—International Paper & Power Co. and subsidiaries today reported for the June quarter a balance of $601,056 available for dividends on the preferred and class "A" common stocks, compared with $927,641 in the like quarter last year.

After providing for dividends on the preferred and class "A" common, there was a deficit of $1,622,457 for the quarter, compared with a deficit of $1,278,395 for the June quarter of 1929. Total net revenue and other income for the June quarter was $10,292,995, compared with $9,267,342, a gain of 11 per cent. Total surplus as of June 30 last was $11,894,727, compared with $16,824,764 a year previously.

A. R. Graustein, president, said that the second quarter earnings reflected "the present adverse business conditions which have made themselves felt through reduced sales or lower prices, or both, on substantially all pulp and paper products. Though general business conditions have not yet shown substantial improvement," he added, "it is anticipated that the earnings for the fourth quarter will show a considerable increase owing to continued reduction in costs and to larger power earnings."

CHICAGO GRAIN.

Chicago, Aug. 14 (A.P.).—Reassurances that banks will finance the 1930 movement of Canadian wheat and that provincial government guarantees are probable, did much to lift wheat prices today. Persistent reports of unseasonable weather in Europe hampering the wheat harvest there counted also as a stimulus to upturns in wheat values. Besides, export business today in North American wheat was of more liberal volume than of late, 1,000,000 bushels, mainly wheat from the United States, with Liverpool quotations 18 cents above Chicago, the widest difference so far this season.

Chicago's closing prices on wheat were firm, ⅞@1¼c a bushel higher than yesterday's finish. Corn closed unchanged to ¾c lower, oats ⅛@¾c up and provisions unchanged to 5c down.

Helping to emphasize that prospective financing of operations of the Canadian growers' pool would be conducted about as heretofore, except as to the amount of the initial payment to farmers, was word that the heavy selling which upset the Winnipeg wheat market yesterday was largely for Chicago account. Upturns in wheat prices today were chiefly in evidence during the early trading and again from about noon until the close. At other times, wheat fluctuated rapidly owing a good deal to a sharp transient break in corn values. The temporary tumble of the corn market, reaching at one stage 2½ cents under yesterday's finish, was ascribed to rains reported in parts of Illinois, Indiana, Iowa, Nebraska and Kansas, but in the main only showers were received. Assertions that Russian wheat shipments this week totaled 1,800,000 bushels against 392,000 bushels last week and nothing a year ago was also of some temporary bearish effect.

Corn rallied chiefly as a result of wheat strength, but the reports of rainfalls scattered over many States checked enthusiasm so far as most corn buyers were concerned. A majority of traders showed themselves inclined to accept views expressed by a leading authority that it was too late for rain to materially enlarge the volume of the corn crop and that about all that could be expected was to put an end to further increase of corn losses, improve pastures and prepare the soil for fall plowing. Another unofficial expert, however, was out with a statement that rains could still benefit the corn crop to a moderate extent, and that with perfect weather hereafter could raise crop estimates in the north half of the corn belt. Oats reflected late upturns in wheat.

Provisions averaged lower, influenced by the action of corn.

Closing indemnities: Wheat—September, 87⅞@87½, 91⅛; December, 92⅞@93, 97¼@97⅜; March, 97¼, 1.02¼; May, 1.00½, 1.04⅞. Corn—September 93¾, 98⅝; December 89, 93⅛@94; March, 91⅜, 95¾; May, 93⅝, 97⅞.

Cash grain:

WHEAT—No. 1 red, 88¼@89½; No. 1 hard, 88@90; No. 1 yellow hard, 88¾@90; No. 1 Northern spring, 88@89; No. 1 mixed, 88@89¼.

CORN—No. 1 mixed, 98½; No. 1 yellow, 98@1.00; No. 1 white, 1.00½; sample grade, 90½.

OATS—No. 2 mixed, 38¼; No. 1 white, 39@39½.

RYE—No. 2, 62½.

BARLEY—58@66.

GRAIN AND PROVISIONS FUTURES.

	High.	Low.	Close
Wheat—			
September	90¾	87⅞	89¾
December	96¼	93⅛	95⅛
March	1.00¾	97⅞	99⅞
May	1.03¾	1.00⅞	1.02⅞
Corn—			
September	97⅛	94⅝	96
December	92½	90⅛	91⅝
March	94⅝	91½	93½
May	96½	93¾	95¼
Oats—			
September	39½	38⅝	39¼
December	43⅛	42	42⅞
March	45⅝	44⅜	45¼
May	47⅛	46⅜	47
Rye—			
September	59¾	57⅞	59
December	65⅝	63⅞	64¾
March	70	68¼	69
May	71	70	71
Lard—			
September	10.80	10.55	10.72
October	10.77	10.50	10.70
December	10.65	10.25	10.55
January	10.62	10.45	10.55
February	..	..	10.65
Bellies—			
September	..	..	13.75

BALTIMORE MARKETS.

Baltimore, Aug. 14 (A.P.).—WHEAT—No. 2 red winter, spot, export, 94; No. 2 red winter, garlicky, domestic, 91½; August, 91½; September, 92½; October, 94½.

OATS—No. 2 white, 51.

POTATOES—New Jersey, 100-lb. sacks, cobblers, 2.25; Pennsylvania sacked, per cwt., russets, 2.15.

SWEET POTATOES—North Carolina, bbls., yellows, No. 1's, 5.25@5.75.

Other articles unchanged.

ADVICE ON INVESTMENTS

By CHARLES W. STORM

> In making inquiries address Charles W. Storm, financial department of The Washington Post, and inclose a self-addressed stamped envelope for reply.

Yellow Truck.

S. K.—Please give me some facts regarding Yellow Truck.

Answer—Yellow Truck is selling at about double the year's low. Control is held by General Motors. Earnings in the first six months were 43 cents per share. Profits are showing an impressive recovery over former years when the company operated in the red.

No dividends are paid on the common or preferred, but $9.59 per share was earned on the latter issue in the first six months this year. There are 2,000,000 shares of combined class "B" stocks. Yellow Truck may be regarded as speculative but with good long-pull prospects.

Bellas Hess, International Salt.

L. S. R.—Am inclined to buy either National Bellas Hess or International Salt. Will you please advise me?

Answer—Sales of National, Bellas Hess have shown consistent declines since the beginning of 1930, a reduction of 27.9 per cent having been reported for initial six months, compared with the corresponding period last year. While certain operating economies are understood to have been effected, results are not believed to be satisfactory and a deficit for the entire year is expected. Under the circumstances, purchases of the stock would appear inadvisable.

The fact that International Salt in the first half of 1930 earned an amount equal to $1.79 a share on the capital stock, coupled with the definite promise that the new three-for-one splitup shares will be placed on a $3 annual dividend basis, which would be the equivalent of $9 per share on the old issue, gives to the stock considerable attractiveness from a speculative investment viewpoint. Particularly is this true when it is remembered that the final half of the year invariably gives to the company its largest volume and most profitable business.

Preferred Railroad Stocks.

N. R.—Can you give me a list of preferred stocks of railroads which will cover dividends this year by a wide margin?

Answer—Yes. Yields of as high as 6½ per cent can be obtained without any undue risk. Norfolk & Western, for instance, will earn its preferred dividend about 42 times. The margin of safety for this issue is 87 per cent—that is, earnings for the year could be 87 per cent smaller and still show the preferred dividend covered.

For convenience in selecting the highest returns consistent with the widest margin of safety, the following are arranged in order: Norfolk & Western, 4 per cent; Atchison, 5 per cent; Union Pacific, 4 per cent; Bangor & Aroostook, 7 per cent; Alabama Great Southern, 7 per cent; Pere Marquette prior, 5 per cent; Reading first, 4 per cent; Colorado Southern first, 4 per cent; Pere Marquette ordinary, 5 per cent; New Haven, 7 per cent; Baltimore & Ohio, 4 per cent; Chicago & Northwestern, 7 per cent; Rock Island, 7 per cent; Boston & Maine prior, 7 per cent, and Kansas City Southern, 4 per cent. The per cent figures represent the issue in question and not the yield.

Kelvinator.

W. L. D.—Have you any late information regarding Kelvinator? I am a stockholder in the company and am anxious to know what is going on.

Answer—Earnings for the March quarter this year were equal to 74 cents a share, and $1.19 in the June quarter, making a total of $1.93 a share earned in the six months. In the June quarter last year profits equaled $1.22 per share. Business in the current three months' period is stated to be running ahead of that for the same time last year. The outlook appears good and earnings for the full year are expected to make a fairly good showing.

Cuneo Press.

F. E. R.—Considering the $2.50 annual dividend, how do you regard Cuneo Press stock as an investment issue?

Answer—Cuneo Press may be considered a good speculative investment. At its present price around 39 the stock sells for less than six times the 1930 indicated earnings of $7 per share and yields in excess of 6 per cent. This return may be considered attractive when consideration is given to safety of principal.

Earnings of Cuneo Press have been rising despite growing competition. The company has not only bested competitors in this respect but has secured some valuable new contracts, one being to print the Liberty Magazine, while important work has been secured from the National Bellas Hess Co. Cuneo Press had a good year in 1929, earnings rising to $6.72 a share, as against $4.34 the year previous.

Lima Locomotive.

N. L. H.—I have $1,000 in the savings bank which I have been advised to put into Lima Locomotive. What can you tell me about Lima, and what is your opinion of such a procedure.

Answer—The plan of drawing out your savings and buying Lima Locomotive is not approved. Keep your money in the bank, where it draws interest. You may need it some day for emergencies. Lima Locomotive is now selling at $10 a share under quick assets, but there is nothing in prospect on which the stock should rise sharply.

During good years the company has earned about $8 a share, but the outlook does not appear any too promising for the locomotive manufacturers. Dividends of $4 a share were discontinued some time ago. Earnings were equal to $2.37 a share last year, while in 1928 and 1927 the company carried on operations at a loss. Keep your money in the bank!

Collins & Aikman.

W. C. S.—What are the earnings of Collins & Aikman and the future of this stock?

Answer—The outlook is most promising. Despite inactivity in the automobile industry, Collins & Aikman was able to report earnings equivalent to $1.01 per share for the three months ended May 31 last. Earnings for the first half of the present fiscal year are estimated at $2 per share. Profits of $2 in six months would be more than the earnings in the entire twelve months preceding fiscal period. Collins & Aikman is ably managed, is in a comfortable position and a continuation of the earnings recovery should result in the resumption of common dividends. The future, therefore, holds considerable promise.

American Chain.

F. C. R.—Kindly give me some facts and an opinion regarding the common stock of American Chain.

Answer—The common stock may be regarded highly as a speculative investment. American Chain is profiting in a large way from a favorable decision on patent suits; a Ford contract for bumpers and an increased demand for automobile chains. Excluding nonrecurring income last year of $1.01 per share, earnings for 1929 were equal to $9.02 per share of common stock. This compares with a deficit in 1928 equal to $1.42 a share of common. Earnings for the first six months this year equaled $3.29, as compared with $2.63 in the same period last year. People close to the company estimate earnings this year equal to $10 per share.

American Hawaiian Steamship.

H. L. T.—How do you regard American Hawaiian Steamship?

Answer — Intercoastal traffic this year shows a decline of 25 per cent. Earnings last year of $1.39 per share (not including profits of $1.06 per share from the sale of ships and securities) are not expected to be equaled in 1930. A special distribution of $10 a share from sale of assets, &c., was made recently. Dividends have not been paid regularly and have been mostly in the form of special payments, amounting in 1929 to $1 per share.

American Hawaiian, however, can not be regarded as a high-class investment issue in which to place surplus funds.

Chrysler Common Dividend Declared

Corporation Again Has to Dig Into Surplus in Order to Meet Rate.

New York, Aug. 14 (A.P.).—Chrysler Corporation came within 2 cents of earning its 75-cent common dividend in the June quarter this year, as compared with only 4 cents toward it in the first quarter.

Per share earnings on the common for the June quarter amounted to 73 cents a share, compared with $2.07 in the like quarter of 1929. Directors declared the regular quarterly dividend of 75 cents a share on the common, as they did in the first quarter, necessitating dipping into surplus. Second quarter net profit amounted to $3,228,189, compared with only $180,717 in the first quarter, $9,257,066 in the like quarter of 1929. First half net was $3,408,856, compared with $18,095,239 in the same period of 1929, or 77 cents a share, against $4.07.

Walter P. Chrysler, president, said that the decreased demand for automobiles "concurrent with the slackening in general business activities has naturally affected the corporation's operations." He added that an examination of recent operations compare favorably with the like period of 1929, when consideration is given to the situation of the automotive industry as a whole.

Transcontinental Oil, Ohio Concern Merge

Findlay, Ohio, Aug. 14 (A.P.).—Merger of the Ohio Oil Co. and the Transcontinental Oil Co. was approved by stockholders of the Ohio concern at a meeting here today. The consolidation, proposed by directors of the companies, will be consummated through an exchange of stock by which the Ohio company will purchase all properties and assets of Transcontinental.

Ohio stockholders also voted to split present common shares two for one and to increase the authorized total common shares from 2,400,000 at $25 par value each to 7,000,000 at no par value. Preferred stock retains a $60,000,000 valuation. Application will be made to list the new stock of the merged firms on the New York Stock Exchange.

3½ Per Cent Rate Set By Kansas City Reserve

(Associated Press.)

The Federal Reserve Board announced yesterday that the Federal Reserve Bank of Kansas City had established a rediscount rate of 3½ per cent on all classes of paper on all maturities, effective today. The former rate was cut 4 per cent.

The action of the Kansas City Bank leaves only Minneapolis and Dallas with a 4 per cent rate. New York has a 2½ per cent rate, Boston a 3 per cent rate and the remainder of the banks a 3½ per cent rate.

LIVE STOCK MARKETS.

Chicago, Aug. 14 (A.P.) (U. S. Dept. of Agriculture).—HOGS—Receipts, 17,000, including 5,000 direct; active, 15 cents to mostly 25 cents higher; top, 10.35; few, 10.30; bulk, 170-230 lbs., 10.10@10.25; 240-310 lbs., 9.75@10.10; packing sows, 8.35@8.75; shippers, 4,000; estimated holdover, 3,000. Light light, good and choice, 140-160 lbs., 9.50@10.25; lightweight, 160-200 lbs., 10.00@10.35; medium weight, 200-250 lbs., 9.90@10.35; heavyweight, 250-350 lbs., 9.50@10.10; packing sows, medium and good, 275-500 lbs., 8.00@8.75; slaughter pigs, good and choice, 100-130 lbs., 8.50@9.75.

CATTLE—Receipts, 5,500. Calves, receipts, 2,000. Most killing classes strong to 25 cents higher; top, yearlings, 10.75; better grade steers, all representative weights, showed advance; better grade heavies scarce; fully 25 cents up; mostly 50 cents higher than Monday. Slaughter cattle and vealers: Steers — Good and choice, 600-900 lbs., 9.50@11.25; 900-1,100 lbs., 9.25@11.00; 1,100-1,300 lbs., 8.75@10.58; 1,300-1,500 lbs., 8.50@10.25; common and medium, 600-1,300 lbs., 5.75@8.75. Heifers—Good and choice, 550-850 lbs., 8.75@10.75; common and medium, 4.50@5.50; low cutter and cutter, 3.50@4.75. Bulls (yearlings excluded) — Good and choice, beef, 6.25@7.00; cutter to medium, 5.00@7.00. Vealers (milk fed)—Good and choice, 11.00@13.00; medium, 9.50@11.00; cull and common, 7.00@9.50. Stocker and feeder cattle: Steers—Good and choice, 500-1,050 lbs., 6.50@8.00; common and medium, 4.75@6.75.

SHEEP — Receipts, 12,000. Lambs, mostly 25 cents higher; late; bulk rangers, 9.25; good and choice native ewe and wether lambs, 9.00@9.50 to packers; city butchers up to 9.85; fat ewes and feeding lambs steady. Lambs—90 lbs. down, good and choice, 8.75@10.00; medium, 7.25@8.75; all weights, common, 5.00@7.25. Ewes, 90-150 lbs., medium to choice, 2.25@4.00; all weights, cull and common, 1.00@2.75. Feeding lambs, 60-75 lbs., good and choice, 6.25@6.85.

New York, Aug. 14 (A.P.).—CATTLE—Receipts, 1,600, all consigned direct.

VEALERS—Receipts, 1,770; steady. Good to choice, 10.50@13.50; medium, 8.00@10.00; common, 6.00@7.50.

LAMBS—Receipts, 6,510; firm. Good to choice, 9.50@11.00; medium, 8.50@9.00.

HOGS—Receipts, 1,860. No sales reported.

CHICAGO STOCKS.

(Reported by W. B. Hibbs & Co.)

	Bid.	Asked.
Assd. Apparel	....	36
Balaban & Katz	73	80
Bendix	30	30½
Borg & Warner	28	29
Butler Brothers	9⅝	10
Chi. City & Conn. Ry. com	¾	1
Chi. City & Conn. Ry. pfd	11¼	13
Com. Edison	280	285
Consumers com	4	5
Consumers pfd	....	65
Elec. Household	40	41
Great Lakes Dredge	28	29
Illinois Brick	20	21
Libby, McNeil & Libby	13	14
McCord Rad. "A"	....	30
Middle West Util. com	27⅛	27½
National Leather	1⅜	1½
Public Service com., $100 par	268	275
Public Service pfd	268	275
Quaker Oats com	205	210
Quaker Oats pfd	115½	119
Swift & Co	29⅛	29¼
Swift International	32¾	33½
John R. Thompson	36	37⅞
U. S. Gypsum	43	43¾
Wahl Co	4⅞	6
Yellow Taxi	25½	26

NEW YORK GRAIN.

New York, Aug. 14 (A.P.).—RYE—Firm; No. 2 Western, 69 f. o. b. N. Y. and 67¼ c. i. f. export.

WHEAT—Spot; firm; No 1 Nor. Spring, c. i. f. N. Y., 1.08⅞; No. 2 hard winter f. o. b. N. Y., 97¾; No. 2 Manitoba, do., 1.03⅝; No. 2 mixed and No. 2 amber durum, do., nominal.

CORN—Spot, steady; No. 2 yellow, c. i. f. N. Y., 1.15½; No. 3 yellow, do., 1.14½.

OATS—Spot, irregular, No. 2 white, 50½.

HAY—Steady; No. 1, 29.00@30.00; No. 2, 28.00; No. 3, 25.00@27.00; sample, 19.00@21.00.

BARLEY—Firm; domestic, 73⅞ c. i. f. N. Y.

Other articles unchanged.

RICHMOND LIVE STOCK.

Richmond, Aug. 14 (A.P.).—HOGS—Receipts fairly heavy; market unchanged; top, 10.10; bulk local, 10.00.

CATTLE — Receipts fair; market unchanged; practical veal top, 9.00; few fancy slightly above 9.00. Cows, 2.50@5.00; steers, 5.00@7.25 as to quality; heifers, 4.50@6.00.

SHEEP—Receipts light; lambs quotable 10.00 for fancy; bulk, 6.00@9.00.

NEW YORK MONEY MARKET.

New York, Aug. 14 (A.P.).—Call money steady; high 2½; low 2½; ruling rate 2½; close 2½ per cent.

Time loans steady; 30 days, 2@2¼; 60 days, 2¼@2½; 90 days, 2½@2¾; 4 months, 2½@3; 5 to 6 months, 3@3¼.

Prime commercial paper, 3@3¼.

Bankers' acceptances unchanged.

Bar silver, 35⅝.

FOREIGN EXCHANGE.

New York, Aug. 14 (A.P.).—Foreign exchanges easy; Great Britain in dollars; others in cents.

Great Britain — Demand, 4.86 15-16; cables, 4.87⅛; 60-day bills on banks, 4.83¾.

France — Demand, 3.93¼; cables, 3.93 5-16.

Italy—Demand, 5.23½; cables, 5.23⅞.

Belgium—Demand, 13.98.

Germany—Demand, 23.87½.

Holland—Demand, 40.27.

Norway—Demand, 26.80.

Sweden—Demand, 26.87.

Denmark—Demand, 26.80½.

Switzerland—Demand, 19.45.

Spain—Demand, 10.81½.

Greece—Demand, 1.29⅝.

Poland—Demand, 11.25.

Czechoslovakia, 2.96⅝.

Jugoslavia—Demand, 1.77⅝.

Austria—Demand, 14.13½.

Roumania—Demand, 0.59⅝.

Argentine—Demand, 36.62½.

Brazil—Demand, 10.30.

Tokyo—Demand, 49.37.

Shanghai—Demand, 38.37½.

Montreal—Demand, 100.07 13-16.

BALTIMORE LIVE STOCK.

Baltimore, Aug. 14 (Union Stock Yards, Claremont)—CATTLE—Receipts, 500 head; market steady. Steers, choice to prime, grain fed, 7.50@8.00; good to choice, 7.00@7.50; medium to good, 6.00@6.75; fair to medium, 5.50@6.00; plain to fair, 5.00@5.50; common to plain, 4.50@5.00. Bulls, good to choice, 6.25@6.50; medium to good, 6.00@6.25; fair to medium, 5.50@6.00; plain to fair, 5.00@5.50; common to plain, 4.50@5.00. Cows, good to choice, 4.75@5.00; medium to good, 4.50@4.75; fair to medium, 3.50@4.00; plain to fair, 3.00@3.25; common to plain, 2.25@2.75. Heifers, good to choice, 6.25@6.75; medium to good, 5.75@6.25; fair to medium, 5.25@5.75; plain to fair, 4.75@5.25; common to plain, 4.25@4.75. Fresh cows and springers, $30@$60.

SHEEP AND LAMBS—Receipts, 1,000 head; market higher. Sheep, 1.00@3.50; lambs, 4.00@9.75.

HOGS—Receipts, 500 head; market higher. Lights, 10.50@10.90; heavies, 9.50@10.75; medium, 10.80@11.10; roughs, 7.00@8.20; light pigs, 9.00@10.00; pigs, 10.00@10.50. Ohio hogs 10 and 15 cents higher than quotations.

CALVES—Receipts, 75 head; market steady. Calves, 5.00@11.00.

DAILY COTTON MARKET.

PORT MOVEMENT.

	Mid.	Receipts.	Exports.	Stock.
N. Orleans	11.56	310	.....	305,711
Galveston	11.30	818	.....	181,958
Mobile	11.05	9	.....	6,131
Savannah	11.02	853	.....	104,913
Charl'ton	.....	.....	575	62,260
Wil'ington	.....	4	.....	3,684
Norfolk	11.67	50	.....	46,767
Baltimore	.....	.....	.....	775
New York	12.05	.....	.....	238,607
Boston	.....	.....	.....	5,800
Houston	11.30	2,988	.....	595,886
Minor p'ts	.....	.....	.....	16,140
Corpus C.	.....	9,379	.....	117,219
Tot. today	.....	14,411	575	1,607,219
Tl. for wk.	.....	75,309	36,931	.....
Tl. season	.....	147,093	75,411	.....

Sales—New Orleans, 377; Galveston, 484; Mobile, 76; Savannah, 71; Houston, 10,820. Total sales, 11,828.

INTERIOR MOVEMENT.

	Mid.	Receipts.	Shipm'ts.	Stock.
Memphis	10.25	533	1,215	139,983
Augusta	11.50	109	687	46,631
St. Louis	.....	229	752	5,576
Ft. Worth	10.80	.....	.....	.....
Little R'k	10.78	3	84	5,999
Atlanta	11.55	.....	.....	.....
Dallas	10.65	.....	.....	.....
Montgomy	10.65	.....	.....	.....
Tot. today	.....	874	2,738	198,769

Sales—Memphis, 1,560; Augusta, 106; Fort Worth, 1,245; Dallas, 5,673. Total sales today, 8,584.

RESERVE BANK STATEMENT

Following is a statement of the combined resources and liabilities in the twelve Federal Reserve Banks for the week ended August 13:

RESOURCES.

Gold with Federal Reserve agents	$1,546,714,000
Gold redemption fund with U. S. Treasury	36,352,000
Gold held exclusively against F. R. notes	$1,583,066,000
Gold settlement fund with F. R. Board	551,212,000
Gold and gold certificates held by banks	811,022,000
Total gold reserves	$2,945,300,000
Reserves other than gold	169,702,000
Total reserves	$3,115,002,000
Nonreserve cash	66,856,000
Bills discounted:	
Secured by U. S. Government obligations	62,209,000
Other bills discounted	128,306,000
Total bills discounted	$190,515,000
Bills bought in open market	154,328,000
U. S. Government securities:	
Bonds	59,608,000
Treasury notes	291,617,000
Certificates and bills	255,112,000
Total U. S. Government securities	$606,337,000
Other securities	8,472,000
Total bills and securities	$959,652,000
Due from foreign banks	703,000
Uncollected items	579,632,000
F. R. notes of other banks	19,639,000
Bank premises	59,585,000
All other resources	15,617,000
Total resources	$4,816,686,000

LIABILITIES.

F. R. notes in actual circulation	$1,332,901,000
Deposits:	
Member bank—reserve account	2,399,616,000
Government	29,563,000
Foreign bank	8,149,000
Other deposits	26,450,000
Total deposits	$2,463,778,000
Deferred availability items	558,011,000
Capital paid in	169,769,000
Surplus	276,936,000
All other liabilities	15,201,000
Total liabilities	$4,816,686,000

Ratio of total reserves to deposits and F. R. note liabilities combined, 82 per cent.

Contingent liability on bills purchased for foreign correspondents, $480,094,000.

TREASURY CERTIFICATES.

(Reported by J. & W. Seligman & Co.)

Rate.	Maturity.	Bid.	Offer.
3⅛s	Sept. 15, 1930	100 3-32	100 6-32
3¼s	Dec. 15, 1930	100 16-32	100 18-32
2⅞s	June 15, 1931	100 16-32	100 18-32
3½s	Mar. 15, 1932	100 26-32	100 28-32
3½s	Sept. 15, 1932	100 26-32	100 28-32
3½s	Dec. 15, 1932	100 26-32	100 28-32

OIL QUOTATIONS.

Oil City, Pa., Aug. 14 (A.P.).—Credit balance, $2.05; runs, 41,607; average runs, 40,431; shipments, 78,587; average shipments, 60,617.

FOREIGN BONDS.

French 4s	40½
French 5s, 1931	40½
French Premium 5s	53½
French Loan 5s, 1928	40⅜
French Premium 6s	40½
Belgian Premium 6s	29
Belgian Restoration 5s	27¾
British War Loan 6s	496
British Victory 4s	436
Italian War Loan 5s	43

LEGAL NOTICES

LEO A. ROVER, United States Attorney; HENRY H. GLASSIE, Special Assistant to the Attorney General; ARTHUR G. LAMBERT, Special Assistant United States Attorney; ALEX H. BELL, Jr., Special Assistant United States Attorney.

IN THE SUPREME COURT OF THE DISTRICT of Columbia, holding a special term as a District Court of the United States. In re: Acquisition of Squares 257 and 258 in the City of Washington, District of Columbia. District Court Docket No. 2053. Filed Aug. 7, 1930. Frank E. Cunningham, Clerk. ORDER OF CITATION. Upon consideration of the petition of the United States of America filed herein on the 7th day of August, 1930, by Leo A. Rover, United States Attorney for the District of Columbia, acting under the instructions of the Attorney General of the United States and at the request of the Secretary of the Treasury, seeking the condemnation of the following lands in the City of Washington, District of Columbia, for public use to provide suitable accommodations in the District of Columbia for the executive departments and independent establishments of the Government not under any executive department and suitable grounds, parking and approaches thereto, that is to say: All privately owned land in Square 257 in the City of Washington, District of Columbia, as said square appears on the Records of Squares in the office of the Surveyor for the District of Columbia: Said Square 257 being bounded on the North by D Street North; on the East by Thirteenth and One-Half Street West; on the South by Ohio Avenue; and on the West by Fourteenth Street West. All privately owned land in Square 258 in the City of Washington, District of Columbia, as said square appears on the Records of Squares in the office of the Surveyor for the District of Columbia, including any private interest, if such there be, in the Public Alley in said square: Said Square 258 being bounded on the North by D Street North; on the East by Thirteenth Street West; on the South by C Street North; and on the West by Thirteenth and One-Half Street West. It is this 7th day of August, A. D. 1930, by the Court ORDERED THAT Mary L. Allen, 2801 13th Street Northwest; American Security and Trust Company, Trustee, 15th Street and Pennsylvania Avenue Northwest; Laura Anderson, c/o Lloyd R. Turner, 600 7th Street Southwest; Jennie Gatti Anselmo, 4021 Alabama Avenue Northeast; Louise Gatti Anselmo, 5514 14th Street Northwest; Ralph P. Barnard, Trustee, Evans Building; Chapin B. Bauman, Trustee, 3547 Quesada Place Northwest; Henry H. Bergmann, Trustee, 3526 13th Street Northwest; Arthur G. Bishop, Trustee, 5800 16th Street Northwest; Harry K. Boss, Trustee, 2131 Leroy Place Northwest; George Calvert Bowie, Trustee, 2905 Woodland Drive Northwest; Enrico Cademartori, c/o Joseph David Gatti, 4200 16th Street Northwest; John H. Carter, 7621 13th Street Northwest; Charles A. Carry, 3415 Lowell Street Northwest; Louis Cervetti, 717 Tewkesbury Street Northwest; Earle P. Chase, 1365 Ohio Avenue Northwest; Nicolas Chumbris (otherwise known as Nicholas A. Chumbris), 3725 Kansas Avenue Northwest; Pearl D. Clifford, 4107 38th Street Northwest; Minnie Cohen, 609 Maryland Avenue Southwest; Simon Cohen, 609 Maryland Avenue Southwest; Barnum L. Colton, 3701 26th Street Northwest; Harvey B. Cornwall, 1206 C Street Southwest; Lorenzo Costa, 310 13½ Street Northwest; Frederick H. Cox, 522 Ingraham Street Northwest; Ashton A. Curtis, 307 13½ Street Northwest; Daly Bros. Incorporated, 935 Hughes Court Northwest; Sefton Darr, Trustee, 3375 Stephenson Place Northwest; Celestino Delucchi, 1309 C Street Northwest; R. Golden Donaldson, Trustee, Wardman Park Hotel; Bertha C. Donnelly, 307 11th Street Southwest; Frank A. Donnelly, 307 11th Street Southwest; Charles W. Downing, 1648 Park Road Northwest; Mary Loughran Duke, Wardman Park Hotel; Nathan Duvall, Trustee, Irving Apartments, 3014 Dent Place Northwest; Emilie D. Dysland, 1501 G Street Southeast; August F. Eberly, Dresden Apartments; Burr N. Edwards, Trustee, Barr Building; Santini Freschi, 313 13½ Street Northwest; Joseph David Gatti, 4200 16th Street Northwest; Mary A. Gatti, 3517 16th Street Northwest; Rosa Gatti, c/o Joseph David Gatti, 4200 16th Street Northwest; Fred R. Gibbs, Trustee, 1625 16th Street Northwest; Louis Gramlich, 308 13th Street Northwest; Carroll J. Grenfell, 5401 8th Street Northwest; Eliza Shearman Green, 108 E Street Northwest; Franklin W. Harper, Trustee, 3846 Cathedral Avenue Northwest; Nelson L. Hart, 1320 D Street Northwest; Minnie L. Harris, 1359 Ohio Avenue Northwest; Richard E. Harris, Trustee, 604 Girard Street Northeast; Maurine Heitman, 7710 13th Street Northwest; Heller Silver Plating and Repairing Company, 309 13½ Street Northwest; John G. Henderson, 308 13th Street Northwest; Sharden B. Hoile, Box 154, Route Number 1, Benning, D. C.; Henry J. Horner, 1209 Fern Street Northwest; Guy H. Johnson, Trustee, Evans Building; Helen H. Jones 1900 37th Street Northwest; Isaac B. Jones, 1900 37th Street Northwest; Russell B. King, 1418 I Street Northwest; Robert E. Lammond, Trustee, 1606 19th Street Northwest; Frederica Leverone, 1737 Connecticut Avenue Northwest; Louis S. Leverone, 1737 Connecticut Avenue Northwest; Lombard and Ludwig, Incorporated, 309 14th Street Northwest; Charles Loughran, Trustee under the will of Daniel Loughran, 1407 16th Street Northwest; Charles Loughran, 1407 16th Street Northwest; Catherine Loughran, 1407 16th Street Northwest; Daniel Loughran, New Amsterdam Apartments, 14th and Fairmont Streets Northwest; John Loughran, Trustee under the will of Daniel Loughran, 1407 16th Street Northwest; John Loughran, 1407 16th Street Northwest; Joseph Loughran, 3916 Harrison Street Northwest; Joseph Loughran, Trustee under the will of Daniel Loughran, 3916 Harrison Street Northwest; Margaret Loughran, 1407 16th Street Northwest; Regina Loughran, 1407 16th Street Northwest; Ruth S. Loughran, 2008 16th Street Northwest; William H. McGrann, Trustee, 722 11th Street Northwest; Elizabetta Maletti (otherwise known as Elizabeth Maletti), 1361 Ohio Avenue Northwest; James Martini, 1358 D Street Northwest; William W. Millan, Trustee, 1921 Kalorama Road Northwest; Marguerite M. Miller, 1314 8th Street Northwest; Robert I. Miller, 1314 8th Street Northwest; Aldo Montanari, 1355 Ohio Avenue Northwest; Catherine Morisi, 315 13½ Street Northwest; Tony Morisi, 315 13½ Street Northwest; Edward Clark Morse, 1313 C Street Northwest; Morris and Eagan Company, Incorporated, 304 13th Street Northwest; National Savings and Trust Company, 15th Street and New York Avenue Northwest; George H. O'Connor, Trustee, 1413 I Street Northwest; Oriental Building Association, 600 F Street Northwest; J. M. Otterness, Trustee, Apartment Number 11, 1740 18th Street Northwest; Fred T. Owen, 1536 25th Street Southeast; George F. Plummer, Trustee, 1001 15th Street Northwest; James A. Purcell, Trustee, 2530 13th Street Northwest; Ransdell, Incorporated, a West Virginia corporation, 1317 C Street Northwest; Samuel C. Raub, 1927 Calvert Street Northwest; Mrs. H. Richards, 317 13½ Street Northwest; James C. Roy, 4904 7th Street Northwest; Harry L. Rust, Trustee, 2101 Connecticut Avenue Northwest; Joseph Salvino, 305 13½ Street Northwest; John Scrivener, Trustee, 151 Kentucky Avenue Southeast; Mark Skiados, 508 A Street Northeast; Beverlie J. Smith, Jr., 3016 Tilden Street Northwest; Horace G. Smithy, Trustee, 1418 I Street Northwest; Thos. Somerville Co., a District of Columbia Corporation, 314 13th Street Northwest; Albert Sorenson, 3719 Fulton Street Northwest; Standard Oil Company of New Jersey, a Delaware corporation, 214 Pennsylvania Avenue Northwest; Michael D. Sullivan, Trustee, 3228 N Street Northwest; William D. Sullivan, Trustee, 2001 16th Street Northwest; Louis Tashof, 4211 16th Street Northwest; Rose Poppers Tashof, 4211 16th Street Northwest; Edgar D. Turner, Trustee, 3122 Newark Street Northwest; Michael Vercelli, 1217 I Street Northwest; Raymond J. Vierbuchen, Trustee, 437 Quincy Street Northwest; Lizzie M. Walter, 2808 Cathedral Avenue Northwest; Charles G. Warden, Trustee, 3214 S Street Northwest; Jennie Poppers Weinberg, 3009 Porter Street Northwest; R. Bruce Warden, Trustee, 3220 Idaho Avenue Northwest; William Weinberg, 3009 Porter Street Northwest; Paul Wooton, 3016 Tilden Street Northwest; Margaret B. Weller, 2554 Massachusetts Avenue Northwest. All the foregoing of the City of Washington, District of Columbia, and Laura Cervetti, 225 West 109th Street, New York, New York; Continental Equitable Title and Trust Company, Trustee, Philadelphia, Pennsylvania; Girard Trust Company, Trustee under the will of Joseph Wharton, Philadelphia, Pennsylvania; F. H. Harrison, Trustee, 30 Poplar Avenue, Takoma Park, Maryland; Widow of John J. Hayden, Christian name unknown, address unknown; Charles C. Hoile, 708 West Lexington Street, Baltimore, Maryland; Joseph C. Hoile, Hagerstown, Maryland; Albert A. Jackson, Trustee, c/o Girard Trust Company, Philadelphia, Pennsylvania; Antonio P. Leverone, College Park, Maryland; Edward Loughran, 2436 Second Avenue, West Seattle, Washington; H. Glenn Phelps, Trustee, Number 1 Primrose Street, Chevy Chase, Maryland; Bernardo Rossi, address unknown; Marion Trimble Sawtelle, 6200 Connecticut Avenue, Chevy Chase, Maryland; Robert E. L. Smith, Jr., Rockville, Maryland; Edward F. Stanton, Trustee, c/o Continental Equitable Title and Trust Company, Philadelphia, Pennsylvania; Joseph W. Trimble, Forest Glen, Maryland; Matthew Trimble, Jr., Kensington, Maryland; Roger J. Whiteford, Trustee, 101 Leland Street, Chevy Chase, Maryland, and in the event that any of the persons hereinbefore named is deceased, the heirs, allenees or devisees of said persons; and: John Alexander, unknown heirs, allenees or devisees of Marcia Burnes Van Ness, unknown heirs, allenees or devisees of John J. Hayden, unknown heirs, allenees or devisees of Peter Lenox, unknown heirs, allenees or devisees of Eugene Schwinghamer, unknown heirs, allenees or devisees of Eliza Yeates, Trustee for the heirs of William Yeates, unknown heirs, allenees or devisees of (the foregoing being the persons named in said petition) and ALL PERSONS having or claiming to have any right, title, interest or estate in the lands hereinbefore described, or to be entitled to compensation in respect of the taking of the same for public use, and all persons occupying or in possession of the same, be, and they hereby are, required, cited and admonished to appear in this Court on the 15TH DAY OF SEPTEMBER, 1930, at 10 o'clock a. m., to answer said petition for the condemnation of said lands and to make claim for the compensation to which they deem themselves entitled. PROVIDED, HOWEVER, and IT IS FURTHER ORDERED THAT A COPY OF this Order of Citation be published once a week for three successive weeks in THE EVENING STAR and THE WASHINGTON POST, respectively, newspapers of general circulation published in the District of Columbia, and also once a week for three consecutive weeks in the WASHINGTON LAW REPORTER, the first of said publications to be not later than the 16th day of August, 1930. AND IT IS FURTHER ORDERED that a copy of this Order of Citation be served before the return date hereof by the United States Marshal for the District of Columbia, or his deputies, upon each of the persons named herein who is, so far as ascertainable by reasonable inquiry, residing or sojourning within the District of Columbia, or can be found by said Marshal, or his deputies, within said District. AND IT IS FURTHER ORDERED that a copy of this Order of Citation be mailed postpaid to each of the persons shown by said petition to be, and hereinbefore designated as nonresidents of the District of Columbia, such copy to be addressed to the last known place of residence of such person. ALFRED A. WHEAT, Chief Justice. A true copy. Test: (Seal.) FRANK E. CUNNINGHAM, Clerk. By HARRY M. HULL, Assistant Clerk. 15,22,29

FINANCING AT LOW COST

First Mortgage Funds
(Three Years or Longer)

Loans on residence and business properties in the District of Columbia and nearby Maryland suburbs . . . *Ample funds, lower interest, prompt approvals, valuable prepayment privileges.* Three-year loans on newer properties without amortization

5½%

H. L. Rust Company
ESTABLISHED 1889
1001 Fifteenth Street National 8100
Loan Correspondent for "The Prudential"

Stay Away From Ogopogos!

The Ogopogo—mysterious giant fish of the Canadian lakes—has an unpleasant habit of tipping over a fisherman's boat, gobbling up the fisherman, and carrying him through subterranean passages to the Pacific Ocean—so goes the legend of the Canadian Indians.

The worried Indian who fishes in British Columbia waters, and risks being caught by the Ogopogo, is in exactly the same boat with the worried speculator who risks having his financial craft upset by a stock market flurry—and is gobbled up by the very stock he is fishing for.

It's a simple matter to keep away from these financial Ogopogos. Your surplus funds, invested in 6% First Mortgage Notes, will never be carried away by a downward plunge on Wall Street—for 61 years, during all the wild periods of fluctuation, these Notes HAVE NEVER VARIED a penny in value every investor has always received his unfailing interest return.

SWARTZELL, RHEEM & HENSEY CO
MORTGAGE BANKERS
727 15 STREET N.W.
WASHINGTON D.C.

Travelers' Checks for Vacationists

Capital & Surplus $3,500,000

Unless You're Fair

—to your Savings Account and give it a "boost" EVERY PAYDAY, you can't expect it to attain sizeable proportions.

¶Keep *your* reserve growing steadily through regular depositing. This strong, old bank accept deposits in any amount—Pays the Same Rate of Interest on small and large accounts.

Open Until 5:30 P.M. August 15

OFFICERS:
WILLIAM D. HOOVER.......President
WOODBURY BLAIR.........1st V. Pres.
FRANK STETSON, 2nd Vice Pres. and Trust Officer
CHAS. C. LAMBORN.........Treasurer
E. PERCIVAL WILSON.......Secretary
FRANK R. ULLMER.......Asst. Treas.
BRUCE BAIRD.......Asst. Tr. Officer
DAVID BORNET.......Asst. Tr. Officer
JOHN W. CALVERT.......Asst. Treas.
W. HILES PARDOE.......Asst. Treas.
ALEXANDER J. FANT.......Asst. Secy.
JOHN M. BOTELER.......Asst. Secy.
AUDLEY A. P. SAVAGE.......Auditor

DIRECTORS:
JAMES J. BECKER
WOODBURY BLAIR
WM. A. H. CHURCH
WALTER C. CLEPHANE
H. ROZIER DULANY, Jr.
FRANKLIN H. ELLIS
H. PRESCOTT GATLEY
WILLIAM D. HOOVER
WALTER BRUCE HOWE
REGINALD S. HUIDEKOPER
VICTOR KAUFFMANN
EDMUND D. RHEEM
FRANK STETSON
WILLIAM H. WALKER
WILLIAM B. WILLARD
HARLEY P. WILSON

National Savings & Trust Co.
64th Year — Oldest Savings Institution in the District of Columbia
Cor. 15th and New York Ave.

MOTT MOTORS, Inc.
"HUPMOBILE!"
Better Used Cars
1520 14th St. N. W.
DECATUR 4341

Wall Street Briefs

New York, Aug. 14 (A.P.).—Prairie Oil & Gas Co. today declared a dividend of 50 cents a share, payable September 30, to all stock of record August 30.

The weekly statement of the Bank of France shows the following changes in francs: Gold increased 595,000,000; sight balances abroad decreased 3,000,000; bills discounted at home increased 529,000,000; bills discounted abroad decreased 152,000,000; advances decreased 53,000,000; circulation decreased 1,038,000,000; current accounts increased 1,504,000,000. Rate of discount 2½ per cent.

Sales of copper by custom smelters at 10¾ cents, a reduction of one-quarter of a cent from the level at which the domestic price of the metal was held for some weeks, were reported today. Large producers, however, held at the 11-cent price.

Cotton goods were in light demand today at low prices. Finished goods showed little expansion in the demand. Some silk goods were being sold on a competitive basis with the better rayons, and cutters were taking more of them for fall use. Curtailment of production in burlap mills in Calcutta will be continued till March 31. A meeting of cotton manufacturers will be held this week to consider further curtailment. Wool goods were quiet, with some spot business on suitings and overcoatings being booked.

Raw silk futures closed steady; sales, 370 bales. September, 2.71; December, 2.70; March, 2.72. Open market quotations (60-day basis), 3.00; Canton double extra A, 14-16s, 2.05; Japanese crack double extra, 3.15.

The Federal Reserve Bank of New York today announces no change in its rediscount rate of 2½ per cent.

International Nickel Co., of Canada, and subsidiaries reported June quarter net profit of $3,267,730, equal to 20 cents per common share toward its quarterly dividend of 25 cents. First quarter earnings were $4,616,144, equal to 30 cents per share. First half net was $7,883,874, equal to 50 cents a share, compared with $11,238,176 in the first half of 1929.

American Safety Razor Corporation had consolidated second quarter net earnings of $446,567, equal to $2.23 per share, compared with $433,433, or $1.90 a share in the June quarter last year.

The Thermoid Co., for the first half, had net earnings of $283,294, equal to 77 cents a share, compared with $464,850, or $1.38 a share, for the first half of 1929.

Total new ordinary life insurance for July of 44 member companies having 82 per cent of the total life insurance in all United States legal reserve companies, amounting to $714,748,000, a decrease of 1.1 per cent from $722,451,000 in the like month last year, a compilation forwarded by the Association of Life Insurance Presidents to the United States Department of Commerce shows. Total new ordinary insurance for the first seven months this year was $5,384,523,000, an increase of 2.7 per cent over $5,241,792,000 in the corresponding period of 1929.

Stockholders of Cosden Oil Co. today approved an increase in authorized common stock to 500,000 no-par shares from 300,000.

The Republic Steel Corporation's recently completed electric weld pipe mill at Youngstown, Ohio, has been placed on a schedule calling for an output of 300 tons daily for the Phillips Petroleum Co. It is expected that the third electric weld pipe mill will be placed in operation within three weeks.

The Baldwin Locomotive Works has received an order for fifteen large freight locomotives from the Chicago Great Western Railroad.

Stockholders of Transcontinental Oil Co. have approved by more than 70 per cent, sale of the assets of the company to the Ohio Oil Co.

The season's wheat crop in the state of New South Wales was today officially estimated at 70,000,000 bushels.

The country's gold stocks were depleted by approximately $8,000,000 during the week ended Wednesday. A ship carried $8,809,000 to France Wednesday and the only imports were $166,000, principally from Latin America, and $645,000 received at San Francisco from China, the New York Federal Reserve Bank reports.

The National Aviation Corporation announces that its offer to the stockholders and warrant holders of Aeronautical Industries, Inc., to exchange its stock or warrants for those on National Aviation has been extended to October 11, 1930.

The Commonwealth & Southern Corporation, controlling public utility companies operating in eleven States, is offering 99,068 shares of $6 preferred stock at $100.50.

NEW YORK BANK STOCKS.

(Furnished by W. B. Hibbs & Co.)

	Bid.	Asked.
Bank of American	89	90½
Bankers Trust	131½	132¼
Bank of Manhattan	102	102¾
Central Hanover	318	323
Chase National	133	133¾
Chatham Phenix	104½	106
Chemical Bank	61½	62¼
Commercial National	375	390
Corn Exchange	149	151
Empire Trust	77	79
Fifth Avenue Bank	2750	2900
First National Bank	4800	4850
Guaranty Trust	599	602
Irving Trust	47¾	48¼
Lawyers Title	255	275
Manufacturers Trust	79¾	80½
National City	121¼	122
New York Trust	234	239
Public National	99	100
Title Guaranty	145	148

The Washington Post

Indexed, Simplified and Popularized.

All ads restricted to their proper classification and The Washington Post Style of type. Publishers reserve the right to edit, classify, index or reject any classified advertising copy.

Errors in advertisements should be reported immediately. The Washington Post will not be responsible for more than one incorrect insertion.

CLASSIFIED RATES.

Count 5 average words to the line. Minimum 3 lines.

For consecutive insertions:

	Charge.	Cash.
1 day	20c	19c
3 days	18c	17c
7 days	16c	15c

Cash rates apply on prepaid ads only. Irregular or "skip" orders cost 1 cent per line additional.

CONTRACT RATES.

30 consecutive days, 15c per line. Three or more lines every day for one year, 14c per line.

1,000 lines used at option within one year, 17c per line.

CLOSING TIME FOR ADS.

9 p. m. for daily copy and 5:45 p. m. Saturday for Sunday copy.

Ads to appear in early 9 o'clock evening edition must be received before 12 o'clock noon.

Telephone your ad to NATIONAL 4205.

Ask for a Post Ad Writer. Have it charged.

Classifications of an allied nature grouped together for quick and easy reference.

Announcements

Lost 8

BETWEEN 8th and Concord ave. and 9th and G sts. nw., 2 boxes motion picture film. Reward. Room 914 Mather bldg., 916 G st. nw.

PICTURES LOST—2 small pictures, 1 oval, tinted; 1 square; valuable as keepsakes. Reward. Earle Drug Store.

POCKETBOOK, brown, containing money, Maryland and D. C. permits, August 12, at spring, Takoma Park, Md. Reward. John O. Clark, 101 Westmoreland ave., Takoma Park, Md., Shepherd 2831.

POODLE—Small, white, curly, clipped, bushy-tailed; male. Substantial reward. Wisconsin 4098-J.

Announcements

Lost 8

FOX TERRIER—Small; white and tan; female; lost Cleveland Park. Suitable reward. Capt. Jacobs, 3311 Rowland place nw.

ROCK CREEK, north of P st., diamond platinum bar pin; large reward. Call North 9142.

WEEKLY time book, No. 618, containing names and addresses of customers, lost in vicinity of 5th to 13th sts. north of G st.; reward. 4128 9th st. nw.

WILL party finding papers relating to building material return same to 1719 Eye st. nw. Reward.

Notices 10

$10 YEAR entire cost sick and accident insurance; pays $10,000 accidental death, $25 week accident and sickness benefit; hospital and doctor bills paid; $100 emergency relief. Write District National Bank, Room 706.

Clairvoyants—Spiritualists 12

LICENSED BY DISTRICT OF COLUMBIA

THE MAN WHO KNOWS
OUT OF TOWN UNTIL SEPT. 15.
1203 F ST. NW. 606 12TH ST. NW.

DR. JANE COATES
READINGS BY APPOINTMENT.
1473 MERIDIAN PL. NW. Col. 6227.

25 YEARS ON 14TH ST., WASHINGTON.
CARLETTA ASTROLOGIST, PSYCHO-ANALYST.
TELLS OBJECT OF CALL AND NAME.
922 14th St. N.W. OVER CLAFLIN'S OPTICAL CO.
REDUCED RATES FOR AUGUST.

Automotive

Automobiles for Sale 22

BUICKS—Low prices on all used cars; a large selection awaits you. Emerson & Orme, 17th and M sts. nw.

BUICK—1930 demonstrator sedan; driven 2,000 miles; our price is $1,250 with new car guarantee; you will be a satisfied owner and a Buick is always a car to be proud to own; our low terms make it easy for you to purchase. Stanley H. Horner, Buick dealer, 1015 14th st. nw.; Nat'l 5800.

BUICKS—An inspection of our fine used Buicks will convince any one of their value. 1015 14th st. nw., Stanley H. Horner, Natl. 5800. Open evenings.

BUICK—1930 118-inch series; a car in service only a short time at a substantial reduction; terms and trade. Emerson & Orme, 17th and M sts. nw.

BUICK—1929 sport roadster, a sturdy built car; has snappy appearance; rumble seat; bright finish; heavy tan grain leather upholstering; must be sold; owner leaving for France; priced to sell $700; can finance. Call at 2012 14th st. nw. any time during day or at evenings.

BUICK, 1925, $165.
This coach is a good-looking car; motor in excellent condition; powerful motor and runs smooth; low monthly terms. See Mr. Redman.
PARKWAY MOTOR CO.,
Authorized Ford Dealers,
3040 M St. NW.

CADILLAC—Seven passenger, model 314 sedan; dark blue in color; excellent condition; motor has been thoroughly overhauled; priced $600. Neumeyer Motor Co., Marmon Distributors, 2021 17th st. nw.; North 4010.
OPEN EVENINGS.

CHEVROLETS—And Fords, $75 and $25 up; large selection. R. L. Taylor Motor Co. Come here. 1901 14th st. nw.

CHEVROLET—1929 coupe; in excellent condition; fully equipped; very good tires; our price only $395, with easy terms; trade in your present car. Barry-Pate Motor Co., 2525 Sherman ave.

CHEVROLET—Coach, late 1929. In excellent condition; practically a new car; $425.
LUSTINE NICHOLSON,
HYATTSVILLE, MD. HYAT. 1020.

CHEVROLET—1928 coupe, $265; a fine running job; looks good and is O.K. mechanically; save money and buy this wonderful little car. Barry-Pate Motor Co., 2525 Sherman ave.

CHEVROLET—Roadster, late 1929. One of the snappiest cars on the market; in perfect condition; rumble seat, cowl lights, &c.; mechanically A-1; price reduced to $395.
EYNON MOTOR CO.,
2015 14TH ST. NW.

CHEVROLET—Coupe, 1928; in excellent condition; mechanically perfect; bargain, $245.
EDWARDS MOTOR CO.,
MT. RAINIER, MD.

CHEVROLET—Coaches and coupes, 1929. Six cylinder; in wonderful condition; variety of colors; fully equipped; low mileage; $400; small down payment, balance in 12 months; trades considered.
OWENS MOTOR CO.,
6323 GEORGIA AVE. GEORGIA 0100.

CHEVROLET—Sedan, 1927; paint looks good; $215 for this fine car; the motor runs great, starts easy; the starter, battery and brakes are real good. Saunders Motor Co., 3218 M st. nw. Used Car Dept. West 0144.

CHRYSLER—1927 72 sedan. A-1 mechanical condition; good appearance inside and out. Apply Georgetown Garage, 1258 Wisconsin ave. nw.

CHRYSLER — 1927 four-door sedan. In splendid condition throughout; will sacrifice for $275; really worth a great deal more; easy terms if necessary. 2752 Woodley pl. nw.; Col. 1245.

CHRYSLER—1928 62 sedan; here is an economical car at a low price in good condition throughout. Emerson & Orme, 17th and M sts. nw.

DODGE—1928 6-cyl. sedan; slightly used; an outstanding value in a small car. Emerson & Orme, 17th & M sts. nw.

ESSEX—Sedan, 1929. In very good shape throughout; $125 down, balance small payments.
LUSTINE NICHOLSON,
HYATTSVILLE, MD. HYAT. 1020.

ESSEX—Sedan, 1928, with 4-wheel brakes, $365; take a ride in this car and you'll buy it; really an outstanding value. For bargains see Saunders Motor Co., Used Car Dept., 3218 M st. nw. West 0144.

ESSEX—Late 1928 coupe. With rumble seat; original upholstery and finish; good rubber; motor guaranteed in writing. Dick Murphy, Inc., 604 H st. ne.

ESSEX—1929 Challenger sport coupe, black and cream; only gone 8,000 miles; has rumble seat and all extras. If sold before August 14, only $399; new car terms. Mr. Roper, 1111 18th st. nw.

ESSEX—Coach, with 4-wheel brakes; 1928 model; good paint and is in wonderful mechanical condition; motor runs fine; the tires all good; our price, $365. Saunders Motor Co., 3218 M st. nw., Used Car Department. West 0144.

FORD—1929 coupe; low mileage; $375; easy terms arranged; see this car. Simmons Motor Co., 14th and S sts. nw.

FORD—Sport roadster with 6 wire wheels, 2 fender wells, nickeled tire covers, side wings, large metal and hardwood trunk rack; you can buy this 1930 model, driven less than 2,000, for a large discount; better see this snappy job. Stanley H. Horner, 1015 14th st. Natl. 5800.

FORD—1929 sedan; fully equipped, seat covers; the tires are O.K.; a special job and a special price of $450; will you be the one to get this car that will give satisfactory service? Phone for demonstration. Stanley H. Horner, 1015 14th st. nw.; National 5800.

FORD MODEL A.
Sport Roadster; a dandy, with side wings, spot light, rumble seat, cowl lights. Motor has pep and power. Will sacrifice at $295. Easy terms arranged. See Mr. Redmon at
PARKWAY MOTOR CO.,
AUTHORIZED FORD DEALER,
3040 M ST. NW.

FORD—Model A, Tudor. This car has been fully reconditioned. Suburban Motor Co., Hyattsville, Md.; Hyat. 246.

FORD—Model A tudor; finish in dark blue; the tires seem new; motor overhauled and is in excellent condition throughout. Special offer for $295 if sold today. Can arrange terms. See Mr. Redman at Parkway Motor Co., Authorized Ford Dealer, 3040 M st. nw. Open evenings.

FORD—Coupe, 1929, for $345; dark blue finish; 1 brand new tire, others are fine; peppy engine; drive this one and you'll buy it. Barry-Pate Motor Co., 2525 Sherman ave.

FORD—Sedan, 1929; this car is in excellent condition. Call Adams 7752.

FORDS and other makes. Low prices and easy terms. See Mr. Redman for your next used car. Parkway Motor Co., 3040 M st. nw.

HUDSON—

Coach, 1928, $495; here is the car you have been looking for; come in and judge for yourself; the car is in wonderful condition. Saunders Motor Co., Used Car Dept., 3218 M st. nw. West 0144.

HUDSON—Brougham, 1926, for $225; for one looking for something in a large, comfortable riding car that will add pleasure in any home. Saunders Motor Co., Used Car Dept., 3218 M st. nw. West 0144.

HUPMOBILE—1928 sedan; $675, with very small monthly payments arranged to suit you; come in and look this fine car over; it's ready for your inspection. Call for Mr. Montgomery at the Auto Mart, 2012 14th st. nw. Open evenings.

HUPMOBILE—Coupe; green finish; a late model 1928, for $200 as down payment, balance in 12 months; when you see this car you'll want to own it; will gladly demonstrate. See Mr. Montgomery at AUTO MART,
2012 14TH ST. NW.

MARMON—Sport convertible coupe; special paint job; fender wells; wire wheels; very thing one would want in an automobile; for looks and a car that will give transportation at a very low cost, this car will be a pleasure to own; price reduced; you'll be surprised how low it is. Call Mr. Rosenberg at Lambert-Hudson Motors Co., 2319 M st. nw.

MARQUETTE '29 ROADSTER, $875.
Snappy job with tan finish; 2 fender wells, 6 wire wheels, heavy tan leather upholstery and side wings.

MARQUETTE SEDANS (2), $875.
Your choice; these were demonstrators; are in perfect condition; come in and look them over. 1015 14th st. nw., Stanley H. Horner.

Automotive

Automobiles for Sale 22

MARMON—Model 68, sport coupe, late 1929. Practically a new car; will sell at one-half original price. Neumeyer Motor Co., Marmon Distributors, 2021 17th st. nw.; North 4010.
OPEN EVENINGS.

NASH—1928 advance 6 coupe; black finish, with cream strip; motor starts and runs with ease; see this car today. Williams & Baker, 1507 14th st. nw.

NASH—Standard 6, 1929, convertible sport coupe; rumble seat; motor is in wonderful condition; play safe; buy your used car here; low prices. Williams & Baker, 1507 14th st. nw.

NASH—Special 6 twin ignition; finished in green; looks like a new car; only driven a few thousand miles; low price. Williams & Baker, 1507 14th st. nw.

PIERCE-ARROW—Resale cars; only the best. Harry Sommers, Inc., 1727 Connecticut ave.; Potomac 0858.

PLYMOUTH—Sedan, 1928; only $425; this car is right and you'll see that it is in excellent shape; plenty of leg room; easy to get in and out; a light car easy to control in traffic; will satisfy any one wanting a bargain; less than the market price. See Mr. Montgomery at the Auto Mart, 2012 14th st. nw. Open evenings.

Pontiac 1929 Sedan. Paint, interior and motor in excellent condition; the tires are O. K. Will sacrifice for only $365. Your car in trade. Can ararnge terms. See Mr. Redman at
PARKWAY MOTOR CO.,
AUTHORIZED FORD DEALER,
3040 M ST. NW.

STUDEBAKER—A choice stock of used cars will be found at Lee B. Butler, Inc., 2135 Champlain st. Col. 5050.

WHIPPET—Sport cabriolet, 1928, with 4-wheel brakes, rumble seat; motor will run for miles without trouble; real transportation at low cost; enjoy the week-ends in this car; price only $295, with easy terms. Saunders Motor Co., Used Car Dept., 3218 M st nw. West 0144.

SOUTHEAST SPECIALS

Dodge Roadster, 1926	$150.00
Chevrolet Touring, 1927	$150.00
Essex 4-Door Sedan, 1928	$275.00

E Z TERMS.
SOUTHEAST MOTOR CO.,
712 E ST. SE. Linc. 3861.

"FAMOUS" USED CARS
LOW DOWN PAYMENT.
EASY MONTHLY PAYMENTS.
Ourisman Chev. Sales Co.
625 H ST. NE. LINC. 10200.

LOW PRICES
LOOK HERE

1926 Ford Touring...$60
1926 Ford Coupe.....$65
1926 Buick Sedan...$250

1929 Ford Sport Coupe.
1927 Chevrolet Coupe.
1928 Nash Adv. 6 Sedan.
1928 Hudson Sedan.
1926 Hudson Coach.
1929 Ford Light Delivery.
1929 Pontiac Coach.
1929 Essex Super 6 Coach.
1924 Marmon 4-Passenger Coupe.
1926 Nash Victoria Coupe.
1927 Essex Sedan.
1928 Pontiac Cabriolet.

All cars in excellent condition. Prices and terms reasonable. Your car as all or part down payment.

1825 14TH ST. N.W.
Dec. 3320, Branch 5

LAMBERT-HUDSON
MOTORS CO.
"The House of Confidence"

Announce a big reduction in new and used cars.

Your Dollar Is Worth More Here.

Essex '29 Challenger Coach	$475
Hudson '26 Coach	195
Essex '28 Coach	150
Whippet '29 Coach	365
Pontiac '29 Sedan	465
Essex '28 Sedan	365
Pontiac '28 Coupe, Rumble	345
Essex '29 Coupe, Rumble	495
Hudson '28 Brougham	465
Nash '27 Coach	245
Essex '29 Challenger Sedan	545
Hudson '26 Brougham	265
Hudson '29 Coach	675
Essex '27 Coupe	225
Oldsmobile '29 Coupe	565
Essex '28 Coupe	345
Hudson '27 Coach	225
Chevrolet Landau Sedan	165
Reo Flying Cloud Sedan	565

TRADE NOW FOR THE FALL.

LAMBERT-HUDSON
MOTORS CO.
24th and M Sts. N.W.
Open Evenings.

NO DOWN PAYMENT
Guaranteed in Writing
Five Day Free Trial Plan
On
Word of Honor
USED CARS

Is continued for another week to responsible people who can appreciate the value and goodness of the unused transportation that is in the following vehicles:

REOS
1929 Sedan—6,000 miles, like new.
1929 Coupe—A sporty job.
1927 Sedan—Flying Cloud.
1927 Brougham—Best buy in town.
1926 Sedan—Four to select from.
1926 Coupe—Plenty nice.
1925 Sedan—Real bargain.

OTHER MAKES
1929—Ford Sport Coupe
1927—Buick Sport Sedan.
1926—Jewett Sedan.
1928—Essex (second series) Coupe.
1926—Hudson Sedan.
1925—Moon Sedan.
1925—Stutz Sedan.
1925—Marmon Sport Touring.
1928—Essex Coach.
1926—Chrysler Coach.
1925—Buick Touring.
1925—Studebaker Brougham.
1925—Willys-Knight Sedan.

TRUCKS
1929 Reo 1½-ton Stake Body and Cab.
1928 Reo 3-ton Stake Body and Cab.
1929 Chevrolet 1½-ton Stake Body and Cab.
1928 Reo 1½-ton Chassis and Cab.

SPECIAL
Ford—1½-ton dump truck, $75

First Come, First Served
DICK MURPHY, INC.
1724 Kalorama Road, Adams 9700. 604 H Street NE., Lincoln 0337.
Open Evenings and Sundays

Auto Trucks, Tractors, Trailers 23

CHEVROLET—Truck, 1½-ton, 1929; stake body; excellent condition; the tires are good; $425; see this one. Barry-Pate Motor Co., 2525 Sherman ave.

CHEVROLET—Sedan delivery, 1929, in excellent order; tires O. K.; just the truck to speed up your service; the price is right; $375. Barry-Pate Motor Co., 2525 Sherman ave.

TWO CHEVROLETS
1½-TON JOBS.
No reasonable offer refused.
We will overhaul at actual cost.
HILL & TIBBITTS
301 14TH ST. NW.

6 BARGAINS 6
TRUCKS THOROUGHLY OVERHAULED
Model A '29 pickups, deliveries, open and closed cars. Repainted and new tires. Five to choose from. $250 to $275.
Model AA 1½-ton closed cab; stake body; all new tires, $335.
HILL & TIBBITTS
301 14TH ST. NW.

Auto Painting—Plating 27

READ THIS & ACT NOW
Set wheels, $5; fender sets, $5; body, 3 coats, $10 and $15. See us. Factory jobs, $40 up. North 3034. 1231 20th st. nw.

Automotive

Garages, Parking, Storage 29

GARAGE—For rent. 3217 Macomb st. nw.

PARKING
Day, night, week or month parking for visiting buses and automobiles in the heart of downtown Washington. Large capacity. Responsible supervision. Complete service station, 24-hour service. Polite and helpful information. Road and street maps and other service. Automobile Public Service Corporation, 13th and K sts. nw.

Wanted—Automotive 32

BRING your car here. High price paid for late models. 3218 M st. nw. West 0144. Open evenings.

WE BUY any make car; highest price paid. The Auto Mart, 2012 14th st. nw. North 8127.

CASH FOR YOUR CAR
Without a doubt, I pay the highest prices in the city. If your car is not paid for, I will pay your undue balance and give you the difference in cash. No delay.
SEE MR. BARNES
1729 14TH ST. NW. Decatur 2390.

Business Service

Addressing—Letter Service 33

FOR PUBLIC STENOGRAPHERS, typists and mimeographers, call Elsie A. Cannon, shorthand reporter, notary, Room 219, National Press Bldg., 2d floor. District 7557.

Cleaning, Dyeing, Pressing 40

While You Wait Service

Hats cleaned and blocked; suits sponged and pressed; shoes shined. Open every day, including Sundays.
BLUE FLAME VALET SHOP
940 F ST. NW. MET. 7240.

Massages, Baths 46

MASSAGE—Treatment for rheumatism and muscle movements. 504 Maine ave. sw., 2d floor. Hours from 9 a. m. to 7 p. m.

Professional Services 50

FOR A GOOD ALCOHOL RUB, all spinal, nerve and muscle trouble, call Dr. Della Ledendecker, West 1120.

SWEDISH MESSAGE — For anemia, insomnia, rheumatism, general body building. Adams 7064; 1328 Fairmont st. nw.

COOL, QUIET, RESTFUL PLACE
For alcohol rub; colored operator. Potomac 2596.

Employment

Help Wanted—Female 56

CASHIER—Experienced, knowledge stenography and typing, age 25-35; salary $20 week. Boyd's, 1333 F st.

HOUSEKEEPER—White; capable and refined; room, board and salary. Apply Mr. May, The Bancroft, 1627 19th st. nw.

MOON-HOPKINS OPERATOR — Some stenography, good typist; salary $30 or more wk.; immediately. Boyd's 1333 F st.

PRESSER—(Female), for fancy dresses. Apply 1355 H st. ne. (in the rear).

STENOGRAPHER-P.B.X.; bookkeeper, $100; waitress; salesiady. Employment Service Bureau, 917 15th st. nw. Suite 406.

WAITRESSES—Two, experienced. Olive Cafe, 704 H st. ne.

WOMAN (white), cook or kitchen helper for summer camp. 905 B st. ne., Linc. 1171.

YOUNG WOMAN—Good education, energetic, capable, who wishes permanent employment during fall and winter. Profitable from standpoint of health, experience and income. Opportunity to travel. Box 86, Washington Post.

POSITIONS Need 500 daily stenogs., typists, bookkeepers, salesmen. Free registration. Boyd's, 1333 F.

HELP! HELP! HELP!
Three waitresses, 2 soda girls, cook, housekeeper (white), $70, room and board; 5 solicitors and many others. Washington General Employment Agency, 502 Albee Bldg., 15th and G sts.

We have several openings on our sales forces for saleswomen.

A permanent and profitable connection on liberal commission basis—for those who qualify.

Call all day, Mr. Neff, 3rd floor.,

BARBER & ROSS,
11th and G Sts. N.W.

Help Wanted—Male 57

BARBER—Steady; wages and commission. 724 King st., Alexandria, Va.

BOOKKEEPER-TYPIST—Young man, good beginner, age 18-22; salary $18 wk; good personality; permanent. Boyd's, 1333 F.

BOOTBLACKS—(2), one experienced in pressing. 1106 14th st. nw.

CARPENTERS—Wanted; nonunion; capable of being assistant foreman if necessary; give experience and references. Box 121, Washington Post.

CLERK, $18; counterman; salesman, night watchman. Employment Service Bureau, 917 15th st. nw. Suite 406.

MEN—Wanted 5 white men; of neat appearance; as salesmen on trains; small cash security and blue suits required; experience unnecessary. Apply Union News Co., East Basement, Union Station.

MEN—Will employ one man of good character for permanent position; expect to start at about $30 a week. Apply room 611, 1319 F st. nw., 9 to 12.

MEN—Two, honest, industrious ambitious men over 22 years of age for selling on commission basis; average earnings, $37.50 per week. Box 123, Washington Post.

MEN—2 territories, Northeast Washington; 4 average sales a day pays $40 a week; names to call on every day. Apply Real Silk Hosiery Mills, 1319 F st. nw.

BANK REPRESENTATIVE
One of Washington's largest national banks requires several representatives between the ages of 25 to 45 with successful sales records. We require men of good character, appearance, initiative and references. Earnings and future assured the right men.
PHONE MR. SMITH, NATIONAL 9113
FOR APPOINTMENT.

HELP! HELP! HELP!
We are receiving calls daily for stenographers, bookkeepers, typists and general office clerk; also many colored positions; come in today. Washington General Employment Agency, 502 Albee Bldg., 15th and G sts.

AN OPPORTUNITY

Awaits men of clean record, energy and initiative to make a permanent and profitable connection with one of the best established and best known firms in Washington.

A few good men are needed to complete sales forces in several departments.

Full cooperation and training assured. A good territory available. Liberal commissions paid semiweekly.

Call all day—Mr. Neff, third floor.

BARBER & ROSS,
11th and G Sts. N.W.

Help—Male or Female 58

50 SALESMEN and salesladies; all or part time; liberal compensation. Apply 9:30 a. m. to 5:30 p. m. and 7 to 8:30 p. m., 1317 F st. nw., Room 406.

Situations Wanted—Female 60

CAPABLE HOUSEKEEPER will take full charge of gentleman's house or apt. For interview call District 7557.

COOK (colored), splendid maid, mother's helper; full, part time or day's work; reference. Decatur 2419.

MAID—Colored, neat; nice disposition; excellent cook, houseworker or part time; excellent reference. Potomac 5912.

WELL-RECOMMENDED cooks, maids, nurses, waitresses, laundresses, days and part time workers furnished. Call Potomac 1642.

OFFICE HELP
All kinds, stenographers, typists, cashiers, &c., immediately without charge.
CALL BOYD'S, NAT 2341. THANK YOU

BEWARE!

Persons advertising for "Situations Wanted" are warned to exercise careful investigation of persons offering positions where cash deposits are required to secure employment.

THE WASHINGTON POST

Employment

Situations Wanted—Male 61

MAN desires position in office or hotel; familiar with business details, also hotel and restaurant work, or clerical and secretarial work; has traveled widely; satisfactory references furnished. Address "Secretary," Room 702, Hotel Houston, city.

Sit. Wanted—Male, Female 61B

GERMAN couple wishes position as cook and butler; first-class references. Call Middleburg, Va., 24.

Financial

Business Opportunities 62

BARBER SHOP; 3 chairs; good business; leaving for Canada; will accept any reasonable offer. B. Rudolph, 2 T st. ne.

GROCERY STORE—For sale, cheap; also rooms and garage; must sacrifice. Phone District 2927.

WANTED partner with $1,500; something new in golf; operated all year round; have records to show its money-making possibilities; must act quick. Call Columbia 9478 between 9 and 11, 6 and 8. Mr. C. S. Gardiner, 1430 Belmont st. nw.

LUNCHROOM—Fully equipped; good location; low rent.
O. B. ZANTZINGER CO.
10th and K sts. nw. Nat. 5370.

Money to Loan 65

AUTO AND TRUCK LOANS—Plenty of money; cheapest and quickest service. Monk, 931 N. Y. ave. nw.; Natl. 6722.

AUTO LOANS—Procured quickly, confidentially and reasonably. See Harry Yaffy, 934 K st. nw. Metropolitan 3049.

AUTO LOANS and refinancing; confidential; lowest rates; ample parking. McGill, 1402 R. I. ave. nw. North 4954.

LOANS TO SALARIED PEOPLE OR ON FURNITURE, &C., PAY AS CONVENIENT. No Connection With Other Companies.
NEW LOAN CO.,
527 9th st. nw., cor. F. Natl. 4141.

Loans to Salaried People
CONVENIENT TERMS; LOANS SAME DAY
CITY LOAN CO.,
918 F ST. NW., ROOM 26. Natl. 7799.

Loans to Auto Owners
DISTRICT FINANCE CO.
913 N. Y. AVE. MET. 2803.

LOANS ON AUTOS
USE YOUR CAR—LOWEST RATES.
LOANS ON UNPAID CARS.
Acme Fin. & Realty Co.
LICENSED BROKERS.
905 N. Y. Ave. N.W.
National 2453.

AUTO LOANS
IMMEDIATE ACTION.
NO INVESTIGATION.
NO INDORSEMENTS.
H. BERMAN
939 NEW YORK AVE. NW.
DISTRICT 5777.

Real Estate Loans 66

FIRST TRUST DWELLING LOANS.
GEORGE F. HANE,
1422 F ST. NW. National 3964.

FIRST AND SECOND TRUST LOANS.
REFINANCING.
BERT T. AMOS,
Investment Bldg. Metro. 4388.

PLENTY OF MONEY. QUICK ACTION.
BRODIE & COLBERT
1707 EYE ST. Realtors. Nat'l 8875.

SECOND TRUST NOTES
We are in the market for monthly payment deferred purchase money 2d trust notes, secured on owner occupied property located in the District of Columbia.
UNION FINANCE
COMPANY
834 Woodward Bldg. Natl. 7936.

Instruction

Auto, Flying Instruction 68

AUTO lessons by experienced white driver, $1 hour; permits secured any time. Noel North 7440.

Instruction Classes 73

BEGIN TODAY—For police exam., Patent office exam., statistical clerk, file clerk, sten. and typ. The Civil Service Preparatory School, se. cor. 12th and F nw. Met. 6337.

CAPITAL CITY COMMERCIAL COLLEGE. Bookkeeping, Shorthand, Typewriting. 1340 NEW YORK AVE. NW. Metro. 4227.

The Course Is Worth $1,000.
Monthly rate—Day, $16; evening, $5.60
Typewriting only—Day, $5 and $10; evenings, $4.00 a month.
WOOD'S SCHOOL.
311 EAST CAPITOL ST. Linc. 0038
COURT F. WOOD, LL. M., Principal.

SUMMER SCHOOL
Special new and review classes now forming in Gregg and Boyd shorthand, bookkeeping, touch typing, secretarial studies, &c. Course fully accredited. Your inquiry is welcomed.
BOYD SECRETARIAL SCHOOL
The Employment Center of Washington
1333 F., opp. Fox Theater. Nat. 2342.

Live Stock

Birds, Bees, Fish and Supplies 76

BEAUTIFUL SONGSTERS—Bird supplies; prices reasonable; birds boarded; under new management. Ball's Breeding Plant. 336 Indiana ave. nw.

Dogs, Cats, Pets and Supplies 77

CHOW PUPPIES—Red or black, $25. 2600 Tilden st.

Poultry, Eggs and Supplies 79

CHICKS—Rocks, $11 a hundred; order now before price advances. Phone J. B. Henry, Falls Church, Va., 348.

Merchandise

Articles for Sale 82

DINING-ROOM SUITE, bedside sick chair; gentleman's winter and fall coats. Can be seen evenings. 4817 36th st. nw., Apt. 102.

FIRELESS COOKER—Toledo; double compartment; A1 condition; very reasonable. Adams 0463.

MILLINERY FIXTURES—Dressing tables, chairs, side cases (can be used for dresses), shelf, hat stand, cash register. 708 H st. ne.

Building Materials 84

BEING TORN DOWN
Government Hotels, Union Station Plaza,
2 City Blocks—16 Buildings.
FOR SALE
All material in above buildings.
Apply on Premises.
S. M. OSBORN & CO.
Building Wreckers.
P. O. Box 1251. Washington, D. C.

Jewelry, Watches, Diamonds 93

DIAMOND RING—Pledged for $800; cost plenty; ticket cheap; pure white; perfect. Box 122, Washington Post.

Wanted—To Buy 100

BOOKS—Highest prices for sets, fiction and miscellaneous books in any quantity. "Bring them" or phone Met. 5415. Pearlman's Big Book Shop, 933 G st.

GOLD, SILVER WATCHES, DIAMONDS and old jewelry needed for our mfg. dept.
SELINGER'S Full cash value paid. 818 F STREET.

Household Goods

Household Articles 105

PUBLIC SALE—Furnishings in the residence of Maj. French, 3017 N st., Georgetown; some old pieces; all high quality; terms cash or certified check; 10 a. m. to 1 p. m. daily.

Wanted—Household Goods 112

FURNITURE—If you want to get full value for your furniture, send to D. Notes, 25 years of fair dealing. Phone Dist. 8112.

I AM in immediate need of a quantity of good, substantial used furniture; can pay cash. Metropolitan 3051.

Musical Merchandise

Organs and Pianos 114

PIANOS FOR RENT—Uprights and Grands; terms reasonable, with purchase privileges. Nat. 3650. W. W. Kimball Co., 721 11th st. nw.

RENT A PIANO.
$25 will rent a piano from us for an entire year. Place one in your home today. Homer L. Kitt Co., 1330 G st. nw.

WHO KNOWS VALUES?

If you are seeking a piano for your own enjoyment—or one for the youngster who is just beginning to play—glance through these special offerings. We honestly feel these values can not be duplicated elsewhere.

STEINWAY MINIATURE GRAND
Now $975 on liberal terms. A late model instrument, superb tone, distinguished appearance, virtually a new piano. Cost originally $1,500.

APARTMENT UPRIGHT.
Our very special offering—regular $365 piano now $215. Brand new, full size harp, mellow toned. An instrument compact enough to fit the requirements of the smallest modern apartment. Only $10 down, the balance on easy terms.

PLAYER PIANOS.
Two left at $95. Your choice of either a Weser Bros. or Cunningham; both in excellent condition in finish and tonal qualities.

TWO UPRIGHTS.
Either one for $65; a well-known Fischer with brilliant tone, barely marred finish; or a famous William Bourne piano, in prime condition.

KITTS
1330 G ST. N.W.

Radios and Supplies 115

MAJESTIC—Model 91 lowboy. Only 1 floor sample at $98; regular $147.50 value, on easy terms with new set guarantee. Now's the time to get this famous 7-tube, all-electric receiver at a big saving. Visit the August Clearance Sale at Kitt's, 1330 G st. nw.

PHILCO—Model 87, 8-tube, all-electric, in handsome walnut lowboy, dynamic speaker; floor model with new set guarantee. Now $98, regularly $149.50. Easy terms, too. Save over $50 at the August Clearance Sale. Kitt's, 1330 G st. nw.

RADIOLA—Famous model No. 18, 7-tube, all-electric, mahogany table model; special during sale, $50; regularly $130. Used but has a new set guarantee. Visit the August Clearance Sale at Kitt's, 1330 G st. nw.

Business Equipment

Typewriters, Billing Machines 126

TYPEWRITERS—Current models in standard and portable machines for rent; bargains in reconditioned typewriters. L. C. Smith & Corona Typewriters, Inc., 1016 15th st. nw.; Natl. 0411.

Rooms and Meals

Rooms With Meals 133

ATTRACTIVELY furnished double and single rooms; delicious home cooking; chicken dinner every Sunday; well kept home. Decatur 3390.

CLIFTON ST. NW., 1307—Living room, 2 bedrooms, private bath; excellent meals; 3 or 4 gentlemen; reasonable; lovely home.

COLUMBIA RD., 1754—Very attractive, newly decorated; next to bath; all conveniences; reasonable; excellent meals.

CONN. AVE., 1834—Lovely rooms, single, double; semiprivate bath, shower; excellent meals; special rate, $35-$40.

MD. AVE. NE., 326—Nice, clean front room; new bedding; 2 good meals; early breakfast if desired. Lincoln 1357.

THE ROSE INN—1309 17th st. nw., half block Mass. ave. Newly furnished single, double rooms; phone; excellent meals.

16TH ST. NW., 1020—Walking distance; single room; other vacancies for young ladies; private bath; delicious meals.

1834 LAMONT ST. NW. — Two double rooms with board, $90 and $95; garage if desired; private family; unlimited telephone; home privileges. Columbia 2459.

20TH ST. NW., 2308—Attractively furnished 2d-floor suite; also others; delicious table board; transients. Pot. 2826.

Pleasant rooms in good locations will be found through Post Classified Ads.

Rooms—Furnished 134

A PLEASANT PLACE TO STAY.
The Westminster, 1607 17th st. nw.—Lovely rooms; newly decorated; each with bath or running water; elevator service; beautiful parlor; $7 to $10 weekly.

ARIZONA HOTEL, 310 C st. nw., 1 block off Pa. ave. Neatly furnished rooms; lobby; 3 baths on each floor; 1 shower bath; continuous hot water; $4 week up; transients, 75c and $1.

CLIFTON ST. NW., 1207 — Double cool front room next bath, $20; single room, $17.50; automatic hot water; gentlemen. Adams 4630.

CONN. AVE.—Near Wardmain Park. Highly desirable bachelor suite; front sleeping room; fireplace, book shelves; private home; garage. Col. 3437.

EYE ST. NW., 1332—Apt. 86. Nicely furnished room; use of phone; private family. Metropolitan 3665.

GA. AVE., 6935—Attractive, cool, front room, 1st floor; plenty hot water; phone; $5 for 1, $6 for 2. Georgia 3317.

GIRARD ST. NW., 1462—Comfortable, nicely furnished front room; near bath; $4 per week. Phone Col. 10119.

L ST. NW., 1404—Comfortable, attractive rooms, convenient to Government Depts.; home privileges; references exchanged.

LYON PARK, VA.—Attractive, large, cool room, next bath; home privileges; 1 block trolly, bus. Clarendon 92.

M ST. NW., 1329—Convenient location; large, cool second-floor front room, overlooking Thomas Circle; only $17 month.

MASS. AVE.—At Thomas Circle. Comfortable and cool single room in apartment; all modern; reasonable. Decatur 0563.

MT. PLEASANT ST., 3421—Large room; nicely furnished; unlimited telephone. Columbia 3462.

N ST. NW., 1426—Front room, $12; hot water, heat, electricity, continuous hot water; owner; phone, garage.

THE PORTNER, Apt. 150—Delightfully cool and pleasant outside room; gentleman. North 1421.

2D ST. SE., 227—Front room, 2d floor; twin beds; bath; walking distance downtown, Govt. depts.; reasonable. Linc. 7927.

3D ST. NW., 6307—Nicely furnished home; will share with couple; back, front yard; all conveniences. Georgia 2832-W.

15TH ST. NW., 1223—Large room; private bath; married couple preferred or gentlemen; $8 week; single, near bath, $4.

WINDSOR HOTEL
Rooms, $25 and $30 a Month.
2125 G ST. NW. West 1816.

Real Estate for Rent

Apartments, Unfurnished 138

THE WILLSONIA
1830 K Street N.W.
1 room, kitchen, bath; Murphy bed; screened porch.......$38.50 to $52.50
2 rooms, reception hall, kitchen and bath.......$70.00
KELVINATOR REFRIGERATION ON HOUSE CURRENT.
24-HOUR TELEPHONE AND ELEVATOR SERVICE.

1126 11th STREET N.W.
1 room, kitchen, dinette, dressing closet and bath...... $43.50 and $45.00
2 rooms, kitchen and bath.......$58.00
2 rooms, large reception hall, kitchen and bath.......$63.00
ELECTRIC REFRIGERATION ON HOUSE CURRENT. ELEVATOR.

THE MIAMI
1926 New Hampshire Ave. N.W.
2 rooms, kitchen and bath.......$42.50 and $45.00

THE BELMAR
1333 Belmont Street N.W.
2 rooms, reception hall, breakfast room, kitchen, bath and porch...$42.50
3 rooms, reception hall, kitchen, bath and porch.......$56.00
4 rooms, reception hall, kitchen and bath.......$60.00

707 22D STREET N.W.
4 rooms, kitchen and bath.......$50.00

HIGBIE, RICHARDSON & FRANKLIN, INC.
National 2076 816 15th Street N.W.

Real Estate for Rent

Apartments, Furnished 137

DUPONT CIRCLE—1272 N. H. ave. Front, 2-3 rooms, kitchen, bath; gas, electric, continuous hot water; janitor service; $40 up.

EXCLUSIVE N.W.—Attrac. home, lovely, cool, with lady empl., couple or 2 ladies, reas.; unlim. phone. Dist. 7831. Col. 8707.

IOWA CIRCLE, 4—1 and 2 room housekeeping apts.; reasonable; nicely furnished; also basement apt. North 6728.

THE IOWA (downtown)—Private living-bedroom adjoining bath and kitchen; privileges; $6 week. Decatur 5439, apt. 2.

8TH NE., 235—Ideal, clean; 2 rooms, bath, modern, housekeeping; just wonderful; none nicer; reasonable; adults.

13TH ST. NW., 2619—Bright, newly decorated 3d-floor apt., 3 rooms; conveniently located; gas, electric, heat, phone.

THE BRADFORD
1800 K St. N.W.
1, 2, 3 and 4 room apts.; furnished and unfurnished; delightful roof; Frigidaire on house current; walking distance shops, theaters, golf courses, tennis courts.
RESIDENT MANAGER.

BEST SELECTION
FUR. APTS., LOW RATES
5-min. ride downtown. Leading apt. group in city. Acre of ground. Cafe, &c.; elevator and phone; splendid lobbies; view over city; largest rooms, halls, closets, porch balconies, tile baths. Most for the money. Swimming, tennis, golf handy. Four-room h.-k. apts., 2 bedrooms, at price of 2 rooms; completely furn., incl. linen, silver, &c. Accommodate 4 or 5 people, for $90 month. Also 2 and 3 room apts., $55 up. Col. 7744.

THE JEFFERSON
16TH AND M STS.
Two-room, bath, kit. apts., furnished complete for housekeeping; linen, light, maid service and refrigeration included in rent; large, cool rooms. Apply Manager, or Phone Pot. 5660.

Apartments, Unfurnished 138

CLEVELAND PARK—3407-9-11 29th st. nw., near Connecticut ave. Fine location for families with children; large yards; 2 rooms, dining alcove, kitchen, bath, $51.50; 3 rooms, $63; Frigidaire; resident manager. Randall H. Hagner & Co., 1321 Conn. ave. Decatur 3600.

CONN. AVE.—Near Wardman Park. Entire floor, 5 rooms, bath; all conveniences; $70; garage extra. Col. 3437.

DESIRABLE—2 rooms, kitchen, bath; reasonable. Apt. House, 1929 16th st. nw.; phone North 2058.

DESIRABLE—3, 4 rooms, kitchen, bath, reception hall; Frigidaire; reasonable. Saluda Apts., 11th and Euclid sts. nw.; phone North 2058.

KALORAMA RD., 1809—1st floor, modern outdoor apt., 5 roms, bath, porch; $55 month. Available Sept. 1. Col. 0112.

M ST. NW., 1515—Third floor; 2 rooms, kitchen, bath, porch; thoroughly modern apartment; open. Apply 1st floor.

TAKOMA APTS.—Two rooms, kitchenette and bath; janitor service; $35. E. V. Crittenden, Shep. 2693.

THE SEVILLE, 2129 18th st. nw.—Apts. of 2 bedrooms, living room, dining room, kitchen and bath for $55 and $57.50, including Frigidaire. See Janitor. Nat. 8242. W. W. Drury, 813 15th st. nw.

3705 18TH ST. NE.—Entire 2d floor, 3 rooms, porch, semiprivate bath; new home, facing Monastery and new Government park; heat, gas, electricity; $45. Garage for rent.

KENTUCKY APARTMENT.
One 3-room apt.; heat, janitor service; very low. Apply 233 Ky. ave. se., Apt. 15.

BEACON APARTMENTS.
1801 Calvert Street.
REASONABLE RENT.
1 room and bath to 5 rooms, kitchen and bath.
Apply Resident Manager.

THE REXTON,
2714 Quarry Road N.W.
Near 16th st., ½ block from Columbia rd., 2 rooms, kitchen and bath; Frigidaire $50 and $52.50. Resident Mgr., Apt. 2.
ALLAN E. WALKER & CO., INC.,
913 15th St. N.W. Nat. 2690.

THE WYOMING
Columbia rd. at Conn. ave.—Apts in well-built house; sound proof; cool in summer, warm in winter; ventilated corridor; benches on roof; excellent cafe in bldg.

FOR COLORED
1840 VERNON ST. N.W.
2 rooms, kitchen, bath and porch...$45.00
1603 YOU STREET N.W.
2 rooms, kitchen, rec. hall and bath .$50.00
3 rooms, kitchen and bath.......52.50
HIGBIE, RICHARDSON &
FRANKLIN, INC.
National 2076
816 15th Street N.W.

1466 COL. RD.
Especially attractive, bright apartments, 1 room, Murphy bed, kitchen, Frigidaire, $40; 2 rooms, kitchen, front, $52.50. Res. mgr. or L. E. P. PRINCE, 314 Investment Bldg.

THE FAIRFAX
1200 EAST CAPITOL ST.
Facing Lincoln Park.
3 rooms, kitchen and bath.......$50.00
Will redecorate to suit tenant.
WEAVER BROS., INC.
Realtors.
District 9486. 809 15th St.

THE BRIARCLIFF
1862 MINTWOOD PL. NW.
Apt. 101, 4 rooms and bath, $75.00.
Apt. 201, 5 rooms and bath, $95.00.

THE LELAND
2012 O ST. NW.
Attractive apartments of 2 to 4 rooms and bath at rentals from $32.50 to $68.00.
AMERICAN SECURITY & TRUST CO.
Real Estate Dept.
13th & Pa. Ave. N.W. Natl. 4815.

THE KITE APARTMENTS
EAST CAPITOL ST., BETWEEN 17th & 18th

Attractive, efficiently arranged apartments, in a desirable residential section, easily reached from business districts and Government departments. Good car and bus service. Paved streets. Hot water, janitor service; heat in Winter at no increase in price and rentals within the average salary budget.

1 room, kitchenette, bath.......$27.00
2 rooms, kitchenette, bath some with dinette).......$38.00 to $40.00
3 rooms, kitchenette, bath & dinette.$47.50

Reserve one, rent to start when you move in. Resident manager, Apt. 22, 1723 E Capitol. Phone Atlantic 1924.

HARRY A. KITE, INC.
1019 15th St. N.W.
National 4846

DESIRABLE downtown apartments, three and four rooms and bath. Low rent. Inquire Zager & Salus, 920 New York ave.

Nos. 3407-09-11 29th St. N.W.
Cleveland Park
High and Cool

One block west of Connecticut Ave. at Ordway St., 2 and 3 rooms, kitchen and bath apartments, including refrigeration, large back yard for children to play in; close to school.

$53 and $63
Resident Manager
Cleve. 5091

RANDALL H. HAGNER
& CO.
Incorporated
1321 Conn. Ave. Dec. 3600

Business Places for Rent 139

VERY DESIRABLE STORE.
FRONTING ON TWO STREETS.
In excellent condition; electric lights; hot-water heat; large basement. Rent, $75.
SEE MR. WEDDING,
BOSS & PHELPS, 1417 K ST. NW.
National 9300.

Post Classified Ads present offers quickly to every reader.

Real Estate for Rent

Houses for Rent, Unfurnished 142

ATTRACTIVE, modern, detached home; conveniently located in Lyon Village, Va.; 15 minutes to downtown; ½ block to bus; oil burner; partly furnished if desired. Phone Clarendon 2191 or see 244 Rucker ave.

POTOMAC HEIGHTS—First floor of two-family house; 5 rooms, and bath, porch, garage; large corner lot near river; $60 month. Cleveland 0181.

SEVEN rooms and bath; all modern improvements; also basement. 1411 Rhode Island ave. nw.

TAKOMA PARK, 133 Carroll ave.—7 rooms, 2 baths, modern, newly decorated in and out, reduced, $60. Owner, 7460.

3145 NEWTON ST NE.
5 rooms, bath; gas, elec., h.-w. ht. $50.00
HARRY A. KITE, INC., 1019 15th st. nw.

VERY DESIRABLE
EIGHT-ROOM AND BATH HOUSE.
In excellent condition, located in Northwest section; electric lights; two-car garage. Unusually well adapted for rooming purposes. Reasonable rental.
SEE MR. WEDDING,
BOSS & PHELPS, 1417 K ST NW.
National 9300.

917 20th st. nw., 7 rooms	$37.50
2656 Nichols ave. se., 6 rooms and bath	50.00
1820 F st. nw., 9 rooms and bath	50.00
2146 Pa. ave. nw., 8 rooms and bath	50.00
1701 B st. se., 8 rooms and bath, garage	60.00
2865 29th st. nw., 11 rooms, 2 s. p., 3 baths	157.50

ALLAN E. WALKER & CO., INC.,
913 15th st. nw. Nat'l 2690.

Shore and Mountain for Rent 145

STONE HARBOR, N. J.—4-room furn. bungalows with bath, gas, elec., $25 wk. in Aug.; surf and bay bathing. Newton, 323 Walnut st., Philadelphia.

Suburban, Country for Rent 146

NEARBY VA.—Exclusive section; attractive 8 rooms; hardwood floors; screen porch; open fireplace; garage. Owner. Adams 3249.

Real Estate for Sale

Houses for Sale, Unfurnished 153

CHEVY CHASE, D. C.—New brick home, semidetached; 8 rooms, 2 baths; modern; garage; nice lot; trees, shrubbery; sacrifice; easy terms; open daily, 3 to 9 p. m. Apply 3632 Jenifer st.; phone Col. 9531.

FOR SALE—In a select part of Georgetown, within two squares of Western High, Junior High, and a graded school, a nearly new 6-room house in excellent condition; now vacant; $750 cash, $75 per month, including all interest and payment on the mortgage. Address Owner, Box 117, Washington Post.

NEAR WARDMAN PARK HOTEL—2601 28th st. nw. Desirable brick home; 7 rooms; modern; porches, yards, garage; splendid home or rental property; owner leaving city, must sacrifice; immediate possession. Apply on premises, 10 a. m. till 4:30 p. m., or phone Adams 9419.

J. LEO KOLB
923 New York Ave. Dist. 5027.
1237 Wisconsin Ave. West 0002

CHEVY CHASE
A large, detached brick house in a location that can not be excelled. Contains 8 large rooms, 2 complete tiled baths, open fireplace. Large lot with shrubbery and large trees. Fine 2-car brick garage.

L. E. BREUNINGER & SONS
Investment Bldg. Natl. 2040

BEAUTIFUL EDGEMOOR
$22,500.00
On Moorland lane; center hall plan; brick construction; wide, deep lot; 2-car garage; 8 large rooms, 3 baths, 1st floor lavatory, 4 bedrooms. Surrounded by large, new detached homes. This house is undoubtedly one of the most outstanding values in this restricted community. Convenient terms to desirable purchaser. Your present home considered as part payment.

L. E. Breuninger & Sons
National 2040. Investment Building.
REALTORS.

A GENUINE REVELATION AWAITS YOU IN
Foxhall Village
If You Are Really Interested in Better Building and Beautiful Architecture

3, 4, 5 and 6 Bed Rooms
1, 2 and 3 Baths, With Shower
1 and 2 Car Garages
Prices, $10,950 to $24,500
Model Home, 1606 44th St.
BOSS & PHELPS
1417 K Street National 9300
Drive out Que st. to Wisconsin ave., north 1 block to Reservoir rd.; west to Village; left on 44th st. to Model home.
Get Our Big Rent List From Office.

Suburban for Sale 156

ATTRACTIVE, new, 4-room, bath bungalow; large lot; easy terms; make offer. Apply 943 B st. nw.

BUNGALOWS—For sale, nearby Va., Md. and D. C.; $2,950, $3,950 and up to $9,950. Terms, $100 to $500 cash; $35 to $60 month. Fulton R. Gordon, 1105 Peoples Insurance Bldg., District 5231; Evenings, Clev. 4733.

TAKOMA PARK, D. C. (6605 and 6609 5th st.)—New, modern, 5 large rooms and bath bungalows; sleeping porch, garage, large attic. Lohr, Georgia 0881.

6 ROOMS, large lot; schools; transportation; 15 minutes from city; $4,000; your terms. De Shazo & McNab, Natl. 3934.

BIG BARGAIN—BENNINGS, D. C.
4 ACRES
Near car line; 5-room frame house; stable; buy this now for $6,000, on easy terms; double your money in 2 years. C. P. Waring, 1416 F st. nw. Nat. 9172.

Shore Property for Sale 161

AN EXCEPTIONAL BUY—Plot of 4 lots in high-class restricted locality on salt water, one hour from this city; fine trees, improved roads, electricity, community water, with abundance supply. Will sacrifice at $37.50 each for quick sale. Terms arranged if desired. Telephone Mr. Blue, Natl. 4596.

BAY RIDGE—Attractive bay front homes and lots; real bargains. Wm. H. Lanham, 1400 H st. nw. Nat. 0368.

BEAUTIFUL EPPING FOREST—$650 buys 3 shady lots, 150 ft. from water; $300 cash, balance $25 month. North 0581.

CEDARHURST—On Ches. Bay, 3 miles D. C. line (near Shadyside), lots, cottages; lowest prices; terms. Bauman & Heinzman, 1 Thomas Circle, Dec. 4700.

NEAR CEDARHURST, MD.—7-room house for sale; built for year-round use; large shade and fruit trees; 3 acres land; electricity available; overlooking Chesapeake Bay, 32 miles D. C.; price, $3,500. Bauman & Heinzman, 1 Thomas Circle, Decatur 4700.

PINEY POINT, MD.—Choice lot on the waterfront for sale; riparian rights; large trees; priced less than 4c per sq. ft. Phone Decatur 4700.

POINT LOOKOUT, MD.—Fronting on both the bay and the Potomac, is the only place accessible to Washington to be compared to an ocean resort. Select a site before the lots nearest the bay and river are sold. Call for route map and folder. 1721 H st. nw. National 8197.

ESTABLISHED SUMMER HOTEL, suitable for club or organization; 16 sleeping rooms, ballroom, large kitchen and dining hall; completely furnished and equipped; building nearly new and on the Chesapeake Bay, 35 miles from D. C.; large shade trees; an ideal spot surrounded by water. Owner says sell at $15,000; terms arranged. For particulars, see
BAUMAN & HEINZMAN,
1 Thomas Circle. Decatur 4700.

The Washington Post.

DISTRICT REVENUES SHOW INCREASE OF $1,379,450 IN 1930

$34,864,276 Collected in Last Fiscal Year, Says Towers in Report.

CAR REGISTRATION NETS AMOUNT OF $183,517

Payment for Real Estate Tax in 1868 Was Received for $16.58.

District revenues in the last fiscal year were $1,379,450.90 greater than in the preceding fiscal year, Chatham M. Towers, District tax collector, informed the Commissioners in his annual report made public yesterday.

Collections totaled $34,864,276.25 in the fiscal year, Mr. Towers said. Of this total $19,735,846.80 came from real estate taxes which showed an increase fo $353,363.57 over the revenues from that source in the preceding fiscal year.

Tangible personal taxes produced $4,007,482.49, an increase of $305,811.02 over the preceding year; intangible personal taxes produced $2,619,671.43, na increase of $122,888.82. But to the personal tax totals should be added $214,223.85 produced by the personal tax on motor vehicles which was collected separately last year for the first time. The amount collected when license tags were sold last January was for the six months' period from July 1, to December 31, 1930. This was collected in advance in order to put the payment of personal taxes on automobiles on an annual basis. Tax for a full year will be collected in advance this December when new tags are sold. Under the system employed last year, no effort was made to collect the half of the tax due from January 1 to June 30 for which owners had received bills and on which penalties have accrued since March, if the tax was not paid in that month.

Penalties Total $438,829.

Interest and penalties on overdue taxes netted a sizable sum last fiscal year, amounting to $38,829.29, an increase of $23,833.60 over the year before.

Study of the annual report submitted by Mr. Towers disclosed that among teh collections he made last year were taxes which had beene due on real estate for many years. There was one payment of $16.58 made last year which was due in 1868. Other amounts were collected for each year since 1888, $2,701,952.57 being collected on account of taxes due in 1929; taxes due in 1928 were paid to the amount of $80,793.03, and for 1927 to the amount of $57,06.09. Amounts collected for other years were small.

Motor car registration netted the District $183,517; the Municipal Court turned $103,651.32 into the District coffers; the receorder of deeds turned in 10,816.61; the register of wills, $86,74.46; tax certificatees, $18,808.

Permits required for various things produced $393,730.80, with motor vehicle operators' permits yielding $73,056 for new permits and $233,403 for renewed permits. Building permits brought in $46,226.30 and electric permits brought in $37,789.50.

Dog Tags Total $38,482.

Occupational business, other than insurance, licenses brought the District $170,678.15; dog licenses brought $38,482.99, and insurance licenses $50,624.28.

The Police Court laid a none too gentle hand on the purses of those unfortunate enough to be haled before it, fines assessed amounting to $526,919.92. The gasoline tax produced $1,467,952.98, while water rent collected amounted to $1,402,274.29.

The District would be $3,659,490.10 richer if it could collect all of the unpaid real estate taxes which it claims due it, Mr. Towers reported, including a table showing the amounts uncollected for each year back to 1887. The amount uncollected last year was $3,308,624.60 and $145,532.02 remained uncollected from 1929. The District claims $8,706.55 still due for the year of 1877. In man instances the penalties have mounted to many times the amount of the original tax and it is probable that the books never will be cleared of unpaid taxes.

DISTRICT SWIMMING CHAMPIONS, TEAM CAPTAIN AND TROPHY

Post Staff Photo.

Upper—Rosedale boys' swimming team which defeated the Georgetown team yesterday for the District of Columbia playground championship at the Rosedale pool. Lower—Susie B. Rhodes, supervisor of playground activities, presents the cup to Teddy Lawrence, captain of the Rosedale team.

WATCHMAN BOUND; TWO ARE ARRESTED

One, Found With Pistol in Hand, Says He Was Only Joking.

CASHIER FINDS COUPLE

Whether it was a joke or an attempt at robbery, police last night were holding two men, one of whom was found in the Potomac Savings Bank yesterday morning with a gun in his hand, standing over the bound and gagged watchman.

The man, Leroy Cooper, colored, 25 years old, of P street near Twenty-sixth street northwest, told police that he was playing a joke on the watchman when he held him up and bound him. But the watchman, Cosma Boyd, did not think much of a joke which had kept him bound on the floor for more than two hours.

Cooper is a former employe of the bank, having been a janitor there until discharged a few months ago. Elmore T. Burdette, of 2515 Wisconsin avenue, assistant cashier of the bank, said that Cooper threatened him at the time he was fired.

Cooper was found in the bank when the cashier of the institution, C. Wendall Shoemaker, of 4818 Wisconsin avenue, missed the usual morning greeting of Boyd when he arrived at the bank. He started a search of the building and found the bound Boyd and Cooper in the basement. Cooper was armed with two guns, which were subsequently found to have been taken from the desks of officers of the bank.

Cooper explained that he was just playing a little joke and turned the guns over to Shoemaker when the cashier requested them.

The other man held with Cooper is Walter Samuel Carter, colored, of N street near Twenty-seventh street northwest. Police said that he was arrested when noticed loitering in the vicinity of the bank. It is said that authorities are also searching for a third man supposed to be implicated in the "joke."

Bobby Jones Joins Crusaders' Ranks

Antiprohibition Movement Announces Plans for Fall Campaign.

With the announcement that Bobby Jones, king of golfers, had accepted a commander's post in the recently organized Atlanta, Ga., unit, the Washington Crusaders yesterday divulged plans for a series of fall demonstrations designed to advance the interests of wet candidates in congressional elections.

The antiprohibition organization's summer period of inactivity will be broken in October with the opening of several downtown headquarters, a number of mass meetings, and the local appearance of nationally known speakers. Thousands of placards will be posted about the city and newspaper advertisements and the radio will be used in a membership campaign designed to push the organization's present local membership of approximately 5,000 to twice that figure.

Bobby Jones is the latest of a number of internationally known athletes who have espoused the Crusaders' fight for "temperance, not prohibition." Recently Gene Tunney, Jesse Sweetser and all members of the Davis Cup tennis team became actively engaged in the organization's work.

Filling Station Tenant Is Awarded $35,000

Chief Justice Alfred A. Wheat in District Supreme Court yesterday handed down a decision awarding Arthur Seagron, tenant of a filling station, $35,000, for improvements made by him.

The order specifies that the sum shall be included in the award made by a condemnation jury for premises at 108 Second street southwest and 128, 132, 134 and 120 Maryland avenue southwest. Previously the condemnation jury had awarded the sum of $320,040 to the owner of the property, but had not given Seagron anything for his filling station fixtures. The jury, however, set out that it valued Seagron's fixtures and improvements at $35,000 and specified that if the court awarded him that sum it should not be deducted from the amount given the owner.

Replanting of Cherry Trees Will Be Urged

Lieut. Col. U. S. Grant 3d will be urged to plant more cherry trees in East Potomac Park to replace those killed by a high river last year, a park committee from his office announced yesterday. The trees will not likely be of the Japanese variety, however, because of the length of time needed to obtain them.

Trees in the parks through the city were said to not be harmed by the drought. They were said to be in better condition than usual. The committee also intends to recommend the planting of more nut-bearing trees in Rock Creek park to provide food for squirrels.

Civil Service Will Hold Tests for Police Work

Applications for positions in the Police Department will be accepted up to September 9, the Civil Service Commission announced yesterday. Not enough eligibles resulted from the last examination to fill present and prospective needs.

Appointments are made to the grade of private class 1, at $1,900 per year. Higher paid grades are filled through promotions. Age limits are 22 to 35 years and rigid physical requirements are necessary. Information may be obtained at commission's office, 1724 F street northwest.

C. H. Fred on Probation In Year-Old Traffic Case

Police Court Judge Suspends His 30-Day Sentence in Famous Conviction, Involving Lack of City Tag, Appealed to Highest Tribunal.

Charles H. Fred, principal in one of the most famous traffic cases ever to originate in the District, was yesterday placed on probation for six months by Judge John P. McMahon in Police Court. In extending probation, Judge McMahon suspended the 30-day sentence which caused the case to be taken successively to the District Court of Appeals and the United States Supreme Court.

Judge McMahon's action follows the receipt of the mandate from the United States Supreme Court in the case and came after Attorneys Hawken and Havell, who represented Fred, had pleaded for a suspended sentence.

Fred was convicted more than a year ago in Police Court on a charge of driving after revocation of operator's permit and was sentenced to serve 30 days in jail. Through Attorneys Hawken and Havell he appealed to the Court of Appeals and that tribunal reversed the Police Court conviction. The District then carried the case to the United States Supreme Court, with the result that the Court of Appeals was reversed and the Police Court conviction sustained.

The case involved the right of a person residing in another State to operate an automobile in the District under a permit from the other State despite the fact that previously his District operator's permit had been revoked here. Fred's District permit was revoked many years ago and shortly afterwards he removed to Virginia. More than a year ago he came to Washington on a visit and while operating his machine here under his Virginia permit was arrested, charged with operating after revocation of permit.

Kiwanians Hear Visiting Minister

Club Will Hold Meeting at Bay Ridge, Md.; Sponsors Concerts.

At the Kiwanis Club luncheon in the Washington Hotel yesterday the Rev. C. Oscar Johnson, pastor of the First Baptist Church, Tacoma, Wash., spoke on "Possibilities of Kiwanis."

John J. Boobar announced that arrangements had been completed to hold the meeting on Thursday, August 28, at Bar House, the summer home of Andrew Loffler, Bay Ridge, Md., at 6 p. m. Buses have been provided by Edward S. Pardoe, leaving the Washington Hotel at 12:30 to take the members there and back. Gene Rouark has been appointed to provide entertainment that evening.

Stephen Talkes, chairman of the club's institutional entertainment committee, announced that concerts would be given for the benefit of patients at the Tuberculosis Hospital on Tuesday, August 19, by the Marine Band; Friday, August 22, by the Boys' Band; Thursday, August 28, by the Army Band, and Friday, August 29, by the Navy Band.

12 Men Are Arrested On Gambling Charges

Acting on several complaints from neighbors, Sixth Precinct police yesterday afternoon raided a house on G street near Sixth street northwest to arrest twelve men reported participating in a "blackjack" card game.

Louis Z. Eitew, 48 years old, of the same address, was charged with permitting gaming, while the eleven others were listed as United States witnesses in the case and dismissed. The raid was made by Policemen S. J. Holladay R. D. Edwards, F. M. White and W. J. Matthews.

Police Continue Hunt for Thomas

Potomac Dragged for Real Estate Man Without Results.

J. Benson Thomas, real estate man, who has been missing from his home at 4710 Military road since Tuesday, is still object of a widespread search. Police, who are dragging the river near Chain Bridge, yesterday ran down two reports that bodies resembling his had been found in the water, but in neither case were the bodies found.

Search of the river, canal and nearby woods has continued since Wednesday afternoon, when a brother and business partner of the man, Donn Thomas, of 129 Kentucky avenue southeast, found the missing man's car abandoned near the bridge.

Mr. Thomas was last seen near his office at Thomas Circle Tuesday afternoon. It was said that he had been working extremely hard and that he may have suffered a nervous breakdown. Some months ago the man narrowly escaped death when his car struck a bump in Rock Creek Park. He was thrown into the water and knocked unconscious, and was on the verge of drowning when rescued by an employe of The Post.

Radio Man at Banquet, Not Burglar; Liberated

James B. Williams, jr., a radio dealer, of Wisconsin avenue near Upton street northwest, was released by Fourteenth Precinct police yesterday morning, following his arrest for investigation Wednesday night in connection with a burglar's entry into the apartment of Clarence Roderick in apartment 550, Wardman Park Hotel.

Williams was freed upon substantiation of his explanation that he was attending a banquet of radio dealers at the hotel at the time Roderick returned to his rooms to find an intruder, who immediately made a successful getaway. A taxicab driver later saw Williams drive away in an automobile and turned over the license plate number to police, who arrested Williams at his home.

Gypsy Indicted as Woman Says Charm of $38 Failed

At midnight on July 16 Mary E. Curtin opened up a wadded-up handkerchief which she had held in her hands for many hours at the direction of a gypsy to discover that, instead of having three times the $38 which she believed she had seen the gypsy wrap up, she had nothing at all.

Yesterday, as a result, Ada Mitchell was indicted by the grand jury on a charge of grand larceny.

Assistant United States Attorney Renah F. Camalier, who presented the case to the grand jury, said that the gypsy, after failing to interest Mrs. Curtin in having her fortune told, asked if the woman had $50. Mrs. Curtin assured the gypsy that she did not have $50, but had $38, it is alleged.

The gypsy is said to have said the $38 would be all right and to have taken the money from Mrs. Curtin and to have pretended to roll it inside the handkerchief. Then she is said to have made her departure after solemnly warning Mrs. Curtin that if she opened it before midnight the magic words which were to treble the sum would have no effect.

Mrs. Curtin, after discovering her loss, called the police and a few days later, learning that a band of gypsies were camped in Arlington County, is said to have gone there with police and apprehended the Mitchell woman.

MORE INDICTMENTS CONFRONT SHAPIRO

Six Charges of Fraud Now Faced by President of Realty Company.

COUNTS ARE DETAILED

Four indictments charging false pretenses were returned by the District of Columbia grand jury yesterday against Jacob Shapiro, president of the Joseph Shapiro Realty Co. Mr. Shapiro was indicted recently on two similar charges and only last week was arraigned. He was placed under bonds of $5,000 on each of the charges to await trial by jury.

The new indictments are similar to those on which he was arraigned. They allege false pretenses in connection with the sale of real estate on which socalled "hidden trusts" later were discovered. In each instance at the time of the sale of the properties the real estate man is alleged to have represented that properties were unencumbered except for a first trust.

The first indictment returned yesterday charges that Mr. Shapiro sold premises at 3615 Eighteenth street northeast to William J. and Mary Haste in May, 1928, without disclosing the existence of a "hidden trust" of $3,900.

In the second indictment he is charged with selling Clarence M. Hughes the premises at 3625 Eighteenth street northeast on March, 1928, without disclosing the fact that it was encumbered by a $600 "hidden trust."

Indictment on No. 3 charges sale to Helen C. Espey of premises at 421 Marietta place northwest without disclosure of encumbrances of $1,271.99.

In the fourth indictment Mr. Shapiro is alleged to have sold William J. Slattery in October, 1927, premises at 1823 Otis place northeast without revealing that a "hidden trust" of $560 existed.

Survey of Traffic Planned for Area

Proposed Project Would Include Roads Within 20 Miles of City.

Provided District authorities and officials of nearby Virginia and Maryland agree, a general traffic survey of the area within 20 miles of Washington will be sponsored by the regional highway committee, it was announced yesterday. The plan depends upon willingness of the District government, the National Park and Planning Commission, and Maryland and Virginia highway officials to provide necessary funds.

If authorized, the survey will be conducted by the Bureau of Roads of the Agricultural Department. Its purpose is to determine advisable highway connections in the area.

The committee also announced that the Arlington & Fairfax Railroad Co., had offered its right-of-way through Arlington County, Va., to Fairfax, for the construction of the John Marshall highway, which would connect the National Capital with the Front Royal entrance to the Shenandoah National Park. The right-of-way, which is said to have been offered free of charge, would permit the construction of a 20-foot highway on each side of the tracks, which the company said might be abandoned in favor of buses.

NOTABLES TO PAY FOREIGN LAWYERS HONORS ON ARRIVAL

President, Attorney General, Secretary Stimson to Be Among Hosts.

MOUNT VERNON TRIP TO BE ON WARSHIP

Jurists, From England, Free State, Scotland, Canada Here Aug. 26.

Plans are practically complete for the entertainment of the delegation of lawyers from England, France, Scotland, Irish Free State and Canada in Washington on August 26-28. The attorneys, who will be guests of the American Bar Association, will reach the United States from Canada on August 19.

Arriving in the Capital from Chicago on the morning of August 26, the lawyers will make their headquarters at the Mayflower Hotel. The Lawyers Club will entertain them at luncheon at the Chevy Chase Club, a garden party will be given for them in the afternoon at the White House, and a dinner will be held in their honor by the Attorney General at the Pan-American Union.

Mr. Stimson Also Host.

On the following day a garden party at "Woodley," the home of Secretary Henry L. Stimson, will be the feature of a day of entertainment and sightseeing. A reception will be held at the British Embassy by Sir John Lindsay that night.

Following a luncheon by the Barristers Club on August 28, the lawyers will be taken to Mount Vernon on the U. S. S. Porpoise as guests of the Secretary of the Navy and Mrs. Charles Francis Adams. A reception, as guests of the Nation, will be held at the Washington shrine. That night a final reception will be held in their honor at the French Embassy.

Will Give Dinners.

Other dinners have been arranged for groups of the visitors by the Canadian Charge d'Affaires, Hume Wong; Col. J. Miller Kenyon, president of the District Bar Association and general chairman of the local entertainment committee, and Mrs. Kenyon; Mr. and Mrs. Frank J. Hogan, Mr. and Mrs. Frank S. Bright, Baxter Milne; Messrs. William and John Hayes, Maj. A. Coulter Wells, Mr. and Mrs. George Thomas Dunlop, and Mr. and Mrs. Levi Cook, Mr. and Mrs. William M. Williams, Mr. and Mrs. Charles F. Wilson, Mr. and Mrs. Thomas P. Littlepage, Mr. and Mrs. Sidney F. Taliaferro, Mr. and Mrs. F. Regis Noel.

Members of the general committee, besides Mr. Kenyon, are Mr. Noel, secretary; Mr. Taliaferro, treasurer; William R. Vallance, J. Harry Covington, Charles Henry Butler, Miss Mary M. Connelly, George E. Hamilton and Alvin Cushman, vice chairmen.

Man Indicted for Arson In Attempt to Burn Girl

William Henry Sawyer, Negro, was indicted by the grand jury yesterday on a charge of arson. Sawyer is alleged to have set fire to a house on the 2300 block of Eighth street northwest, in an effort to slay Alice Jackson, 15-year-old Negress. Before setting fire to the house, Sawyer is alleged to have bound the girl and thrown her on a bed over which he is said to have poured coal oil. The girl was rescued when she managed to wiggle to a window and scream for help. The Fire Department extinguished the flames.

Sawyer is alleged to have worn a mask at the time, but was identified by a scar on his lip, according to police. His efforts to burn the girl are said to have followed her refusal to run away with him.

627 District Employes Hurt in Year's Service

There were 627 employes of the District injured in the last fiscal year, but 438 of these were refused compensation for one reason or another, and the remainder, 189, were given a total of $16,684.45 in compensation, according to the annual report of E. S. Dawson, inspector of claims, filed with the District Commissioners yesterday.

Five employes suffered permanent injuries, and these were paid $4,218.89, while 8 widows and 10 dependents were paid $4,948.69. The total paid out for injuries to District employes was $33,216.83, of which $3,068.49 went to hospitals; $2,380.58 to physicians, $1,545.49 to nurses and $360.24 for the purchase of artificial limbs. A balance of 7 cents was turned back into the Treasury as unexpended balance of the fund appropriated for compensation of injured employes.

BIRTHS, DEATHS AND MARRIAGES

BIRTHS REPORTED.

Elijah C. and Myrtle E. Lee, boy.
Luther C. and Wilma L. Smith, boy.
Joseph F. and Anna M. Murray, boy.
Thomas and Lula Kitsonlis, boy.
Marshal and Helen Jenkens, girl.
Peter B. and Ellen C. Bisset, girl.
Vasilius and Panagiota Chakalakis, girl.
Roger M. and Maryland Myers, girl.
Thomas W. and Mary M. Burch, girl.
Earnest R. and Effie L. Boyer, girl.
Harry H. and Martha Haggenmaker, girl.
Wilbur L. and Lulia Burns, girl.
George and Athena Eliades, girl.
Dominic and Estelle E. Crovo, girl.
Henry C. and Etta Hutt, boy.
Sidney and Dorothy A. McClellan, boy.
Morris and Freda Weissman, boy.
John W. and Lillian C. Bowles, boy.
Michael and Evelyn Mesesky, boy.
Carl J. and Ruth Hillard, boy.
Stanley M. and Ora Swortzell, boy.
Miles and Helen Znamenacek, boy.
Martin F. and Mary L. O'Donoghue, boy
John W. and Erma M. Atchison, boy.
William F. and Margaret E. Gibbs, boy
Carl O. and Anna E. Bond, boy.
Richard A. and Lina M. Mahar, boy.
Thomas B. and Pearl Cross, boy.
Milton and Lillie Davis, boy.
Thomas A. Elizabeth M. Waters, boy.
James A. and Irene B. O'Keeffe, boy.
Richard and Mary L. Lucas, girl.
Carl and Lucille Connelly, boys (twins)
James and Louise Conner, boy.
Frank T. and Edith Green, boy.
Howard and Madeline Coates, boy.
William and Ophelia Shepard, boy.
Johnny and Leona Pinkney, boy.
James A. and Edmonia Tilghman, boy
James S. and Corinne Williams, girl.
George B. and Alma E. Godwin, girl.
Daniel and Carrie Winston, girl.
Raymond and Mary Aikens, girl.
John and Wilhelmina Scott, girl.
John and Viola Holland, boy.
John and Margaret Jones, boy.

LICENSED TO MARRY.

Joseph C. Smith, 28, Richmond, Va., and Myrtle Ramey, 24, Richmond, Va. The Rev. E. S. Dunlap

Charlie Dorsey, 24, and Ida Losch, 22 The Rev Howard F. Downs.

Milton Hofmeier, 22, and Catherine Himmelheber, 21 The Rev. A. F. Poore.

Theodore Woods, 22, and Jessie Wilson 18. The Rev. G. D. Bullock

John Joseph, 26, and Alberta Carter, 38. The Rev Richard D. Botts.

William Henry Underwood, 21, and Doris Craig, 18. The Rev. A. L. Crigler.

Alfred Horning, 22, and Erna Anna Marie Bebhardt, 20. The Rev. R. Schmidt.

Malcolm Long, 25, and Elizabeth Vogt, 25. The Rev. G. Dietz.

Howard Carroll, 25, and Marie Cunningham, 19. The Rev. T. A. Cunningham

Leo W. Boyer, 27, and Esther Rowley 20 The Rev. Thomas E. Boorde.

Robert Emmet Rhodes, 24, and Elizabeth Murphy, 22. The Rev. J. L. Kilkenny.

Harry Pelser, 30, and Blanche Draper 30. The Rev. W. A. Downs.

Edward Richardson, 30, and Thelma Elliott, 23. The Rev. Edward E. Richardson.

George Dasurt, 27, and Bertha Rabinowich, 25. The Rev. J. T. Loeb.

Nathaniel Coleman, 23, and Winnie Robinson, 23. The Rev. J. A. Springs.

Irving Gaulding, 44, and Eleanor Parrish, 28. Judge R. E. Mattingly.

Marriage licenses have been issued at Rockville, Md., to Luther F. Hall, 62, of 1219 F street, and Jane E. Martyn, 56, of 236 Massachusetts avenue northeast. Louis L. Kaufman, 31, of Newburgh, N. Y., and Evelyn Houston, 21, of Alexandria, Va. Albert Waldemaier, 21, of 1835 Mintwood place, and Virginia Susanna Reich, 19, of 1832 Biltmore street, both of Washington. Clifton Franklin Johnson, 21, of Woodbridge, Va., and Maude Virginia Frances Johnson, 18, of Louisa, Va., and John Ralph O'Brien, 26, and Elsie Augusta Breux, 22, both of Washington.

DEATHS REPORTED.

Charles T. Menoher, 69 yrs., St. Elizabeth's Hospital.
Thomas O'Connor, 56 yrs., 1811 35th nw
Fannie Canter, 48 yrs., Prov. Hospl.
Lewis E. White, 36 yrs., 3500 14th nw
Joseph L. Goddard, 36 yrs., Casualty Hospl.
George E. Robinson, jr., 3 yrs., Providence Hospital.
Barbara Robey, 2 hours, Children's Hospital.
Infant of Arthur and Mildred May, 1 hour, Sibley Hospital.
Elizabeth L. Bowles, 76 yrs., 1826 7th nw
Moses White, 69 yrs., Home for Aged and Infirm.
Rebecca Thomas, 61 yrs., 1526 6th nw
Charles Alexander, 44 yrs., Freedmen's Hospital.
Leroy Marshall, 40 yrs., D. C. jail.
Annie Holmes, 38 yrs., 434 Ridge st nw
Frederick D. Lipscomb, 34 yrs., 318 N J. ave. nw
Peter Young, 30 yrs., Casualty Hospl.
James Fuller, 27 yrs., Freedmen's Hospl.
Catherine Berry, 8 months, Children's Hospital.

JOINS FACULTY

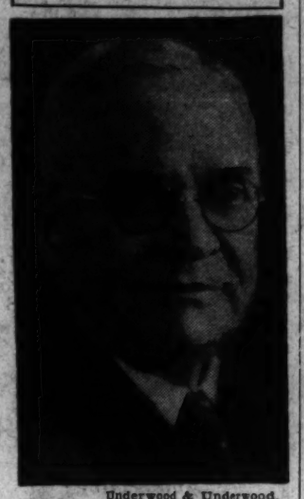

Underwood & Underwood.

JUSTICE FENTON W. BOOTH.

Booth Will Teach At Law University

Chief Justice of Court of Claims Joins Faculty at National.

Chief Justice Fenton W. Booth, of the United States Court of Claims, has accepted appointment as a member of the faculty of the National University Law School, according to announcement yesterday by the institution.

He has been named professor of elements of Anglo-American jurisprudence, and will deliver his first series of lectures when the university opens for its fall term on September 27.

Mr. Justice Booth, dean also of the law school of Howard University for many years in addition to his service of more than twenty-five years on the Court of Claims, becomes the sixth Federal judge on the faculty of the National University Law School. Others are Associate Justices Frederick L. Siddons, Jennings Bailey and Peyton Gordon, of the District Supreme Court; Associate Justice C. H. Robb, of the District Court of Appeals, and Judge Charles S. Hatfield, of the Court of Customs Appeals.

Man Is Indicted In Sale of Stock

Arthur Lee Wilson Accused of Embezzling Woman's Security for Loan.

Arthur Lee Wilson was indicted by the grand jury yesterday on a charge of embezzlement and larceny after trust.

Wilson is specifically charged with converting to his own use $1,600 belonging to Carrie B. Wilson, a Government employe. According to Assistant United States Attorney Renah F Camalier, the man is alleged to have loaned the woman $800 on 300 shares of F. H. Smith Co. stock, valued at that time at $2,700, as security. That was on February 28, according to the indictment. The next day Wilson is alleged to have sold the stock. The woman later went to him and, when the stock was produced at her demand, obtained an additional $300.

The indictment charges him with embezzling the difference between the market value of the stock and the amount loaned to the woman.

Man Will Be Heard Today on Mail Charge

Clarence E. Lane will be given a hearing today before United States Commissioner Needham C. Turnage on a charge of violating a postal regulation. The man was arraigned yesterday and was released under $500 bond for hearing.

According to the warrant, the man is alleged to have obtained, from a special delivery messenger a letter addressed to Mrs. Maude and Goldie Riggins. The letter contained $20, according to the complaint. Postoffice Inspector John H. Collier appears as complainant on the warrant.

GROUP OF CAPITAL OFFICERS ORDERED TO TRAINING CAMP

11 From Washington and 15 of Virginia Will Go to Ft. George G. Meade.

MEN ARE SCHEDULED TO TAKE LEAVE ON SUNDAY

Infantry Reserve Soldiers Slated to Remain for Fourteen Days.

Eleven infantry reserve officers of Washington and fifteen others from Virginia have been ordered to Fort George G. Meade, Md., Sunday to begin a fourteen-day active training service.

The Washingtonians are First Lieut. Joseph Wells Jones, of 160 Todd place northeast, and Second Lieuts. James Ladd Brewrink, of 200 Massachusetts avenue northwest; Howard King Chapman, jr., supervising architect's office, Treasury Department; Leslie Gillis, jr., of 1511 Meridian place northwest; Ben Cole Norton, of 1320 Fifteenth street northwest; Marvin Lamar Parler, jr., of 1800 K street northwest; Edward Attilio Pisapia, of 1820 Park road northwest; Arthur John Wondrack, of 224 C street northeast; Harold Wendell Lady, of 624 East Capitol street; Henry Madison Walter, of 3000 Tilden street northwest, and Emanuel Francis Zalesak, of 1834 K street northwest.

The Virginians are Lieut. Col. Charles Hamilton Carson, of Roanoke; First Lieut. Paul David Workman, of Danville Military Institute, Danville, and Second Lieuts. Vanleer Erastus McQueen, of Damascus; Thomas Floyd Crittenden, of Crewe; Madison McClintic Duncan, of Chilhowie; Edward Clement Jones, of 23 Globe avenue, Alexandria; Joseph Eugene Cornett, of Independence; Alfred Berkwood Farmer, of Courtland; John Hill Goodlow, of Big Stone Gap; Campbell Carr Hyatt, jr., of Richlands; John Early McDonald, of Roanoke; John Hunter Sheppe, of Amherst; Wayt Bell Timberlake, jr., of Staunton; Morgan Montrose Wallace, of Richmond, and Kenneth Petrie, of Winchester.

Two Held to Grand Jury As McCrory Suspects

John Irvin and Elmer Bennett, both of Baltimore, were arraigned yesterday before United States Commissioner Needham C. Turnage on charges of robbery in connection with the recent hold-up of an employe of the J. G. McCrory stores, and were ordered held for grand jury action. Both men were remanded to jail upon failure to make bonds of $10,000.

At the hearing both men were positively identified by several persons as the robbers. The warrant on which they were arraigned specifies that they robbed Harvey W. Smith, said to be a McCrory employe, of $1,200 on August 7.

Indictment Holds Man On Two Assault Counts

Charges of assault with a dangerous weapon and assault with intent to kill are contained in an indictment returned yesterday by the District grand jury against William George Baker, Negro.

Baker is alleged to have shot Lawrence Hall, Negro, three times after the latter is said to have refused to surrender $2,000 at the former's behest. The alleged assault occurred May 24 at P and Twelfth streets northwest.

Man, 75, Smashes Age Mark in Traffic Court

Age records of Traffic Court were smashed yesterday when J. T. Orchard, 75 years old, of East Capitol street near Third street, was arraigned on a charge of parking his car parallel and obstructing traffic. Judge John P. McMahon fined him $2.

Court attaches said that records of the oldest defendant ever to appear.

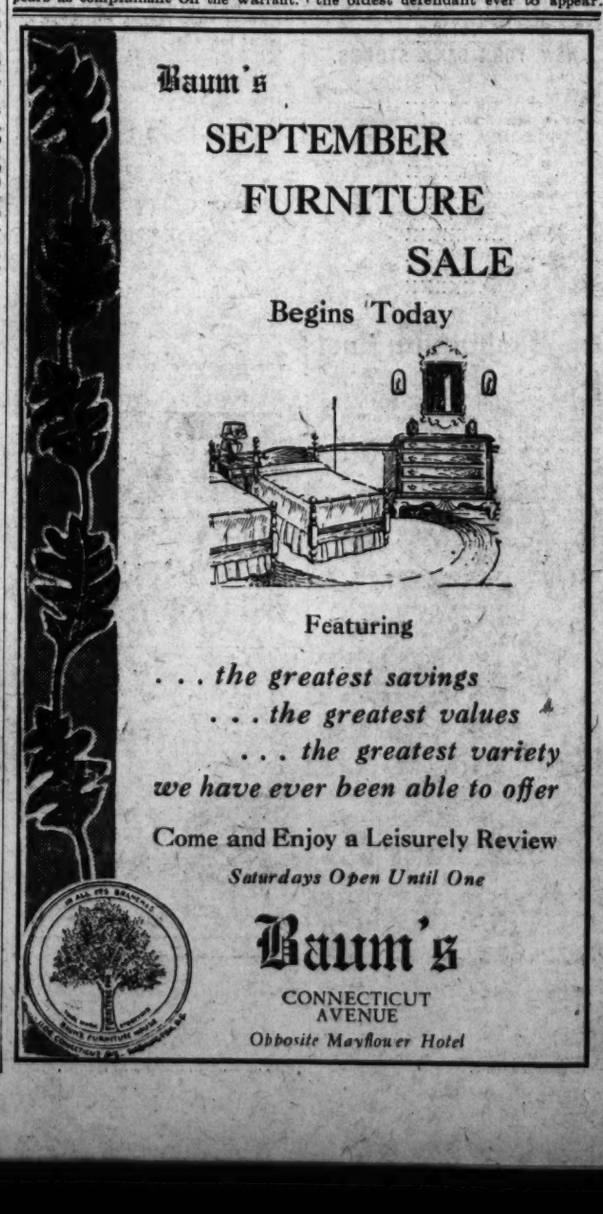

Baum's

SEPTEMBER FURNITURE SALE

Begins Today

Featuring

. . . the greatest savings
. . . the greatest values
. . . the greatest variety
we have ever been able to offer

Come and Enjoy a Leisurely Review

Saturdays Open Until One

Baum's

CONNECTICUT AVENUE

Opposite Mayflower Hotel